2 CENTS PAY NO MORE

Chicago Daily Tribune.

THE WORLD'S GREATEST NEWSPAPER

FINAL EDITION

VOLUME LXXIX.—NO. 225. C. [COPYRIGHT, 1920, BY THE CHICAGO TRIBUNE.] SATURDAY, SEPTEMBER 18, 1920.—26 PAGES. THIS PAPER CONSISTS OF TWO SECTIONS—SECTION ONE. * * PRICE TWO CENTS IN CHICAGO AND SUBURBS. ELSEWHERE THREE CENTS.

N. Y. BOMB BIG PLOT AGAINST THE GOVERNMENT

CHAOS IN COX'S ARMY IS CALLED SIGN OF DEFEAT

Disintegration Seen in Recent Elections

BY ARTHUR SEARS HENNING.

Washington, D. C., Sept. 17.—[Special.]—If the present disorganization in the Democratic party continues up to election day there is not a doubt that Senator Harding will be swept into office by a landslide, according to observers of long experience.

Little by little the sad state of affairs in the Democratic organization has come to light, partly through efforts made by Gov. Cox's friends to snatch victory from the defeat staring them in the face.

One of the fundamental troubles is that the party, as predicted by William Jennings Bryan, is paying the price of accepting the dictation of the president to support the league of nations covenant without reservations.

Handwriting on the Wall.

The division in the party on this question has been demonstrated strikingly by the large number of Democrats voting the Republican ticket in Maine, the repudiation of the covenant in the Georgia Democratic primary, and the remarkable run made by "Bobby" Burke on an anti-league platform for the senatorial nomination in Illinois.

The party also is divided on the liquor issue; Democrats of the bone dry west particularly regard with suspicion the nominee of the wet quartet—Murphy, Brennan, Taggart, and Nugent—to the tune of Nugent's "New Jersey votes twenty-eight wet," in announcing his delegation's vote for Gov. Cox at the convention.

Mr. Cox was nominated by anti-administration forces and set out to avoid the blight of the unpopularity of the Wilson régime. Ever since this attitude became clear administration leaders have been sulking in their tents and allowing Gov. Cox and the four bosses to go it alone.

Bryan also is viewing the game from the bench.

White House Awaits Bid.

The going appears to be anything but good, and E. H. Moore, Ohio, has been in Washington several days trying to get administration officials into the campaign.

All, from the president down, are waiting for an invitation from Mr. Cox, and Mr. Moore has gone back to New York to report the steps that must be taken to patch up peace between the candidate and the administration.

The Democratic national committee is still bankrupt, and report has it that the employés of the New York headquarters have not received any pay for three weeks.

In July Gov. Cox promised that the Democrats would make weekly reports of their campaign contributions and challenged the Republicans to do likewise, but so far he has not made good his own pledge.

Money Apparently Coy.

His explanation, of course, may be that there are no contributions to report. While the Republicans submitted the senate investigation committee a list of 34,000 contributors of amounts averaging less than $100 each, the Democrats, who had 170,000 contributors to a $2,300,000 fund in 1916, appear to be experiencing the utmost difficulty this year in inducing their party to finance the campaign.

Such a condition in any party is invariably the result of disorganization, disagreement over policies, and lack of confidence in the candidate's success.

Indications are not lacking that Gov. Cox's unproved charge that the Republicans are raising a fund of $15,000,000 (he now says $30,000,000) to "debauch the electorate and buy the presidency" has proved a boomerang.

Red Strategy Displayed.

One of the aims of the Democratic candidate in making his charge, it is widely believed, was to put a crimp in money getting by the Republicans.

But he ran the risk also of paralyzing the pocket nerve in his own party at a time when the Republicans already had $1,200,000 and the Democrats nothing.

Democratic Chairman George White said he could get along with $1,200,000 this year, but in the six weeks remaining before election the Democrats could scarcely raise so large an amount except from a large number of large individual contributors

HEDGING ON THE LEAGUE

[Copyright: 1920: By The Chicago Tribune.]

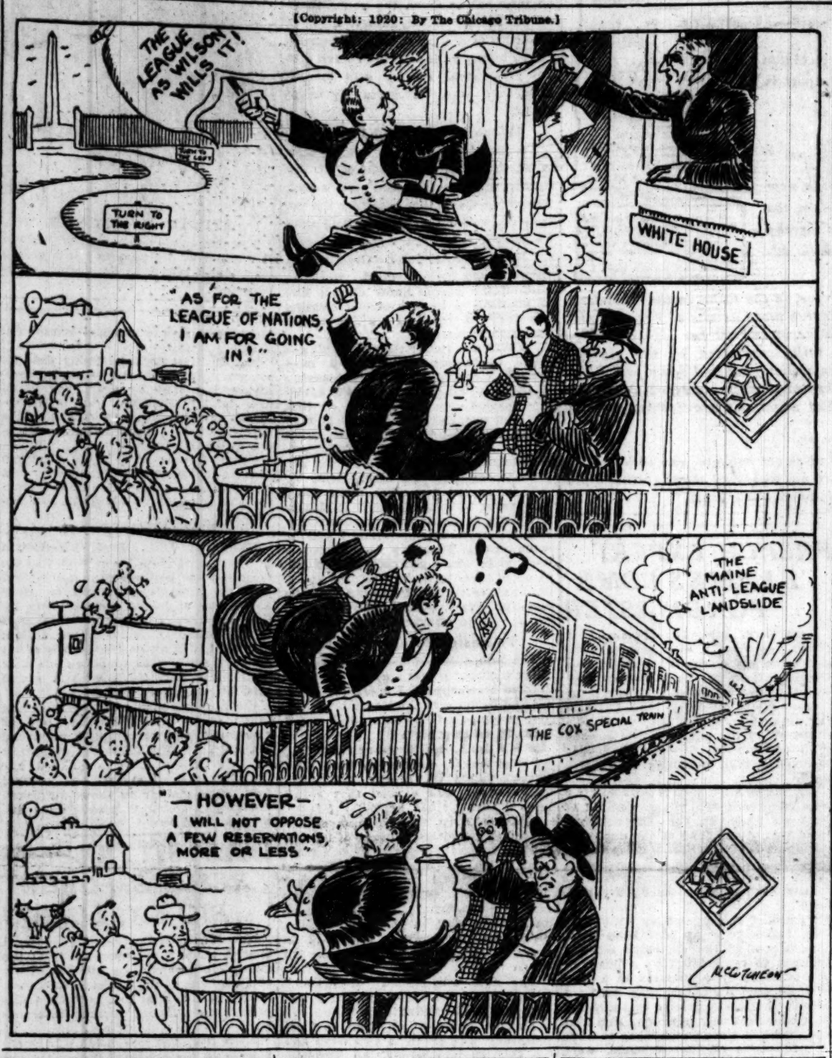

AMUNDSON'S SHIP MAY BE CRUSHED IN SIBERIAN ICE

Seattle, Wash., Sept. 17.—Capt. Roald Amundsen, whose polar expedition ship the Maud is wedged in the ice twenty miles off Cape Serge, on the Siberian coast, is in danger of losing his vessel and may be forced to abandon his polar expedition, according to Dr. James H. Condit, superintendent Presbyterian missions in Alaska, who arrived today from Nome.

Dr. Condit said residents of Nome are greatly concerned. The vessel is in grave danger of being ground to pieces. The news was brought by a fishing vessel.

BRITISH COLONIES HALT OUSTING OF GERMAN PRIESTS

[Chicago Tribune Foreign News Service.]

LONDON, Sept. 17.—Further success has been achieved by Mgr. Kelley of Chicago in his recent mission to Europe, Lord Milner, colonial secretary, today telegraphed all British colonies under control of the colonial office to cease at once expulsions of priests and nuns of German origin until next year, by which time the negotiations instituted by Mgr. Kelley are expected to be completed.

China Asks Minister of Late Czar to Close Shop

PEKING, Sept. 16.—The foreign office today notified Prince N. A. Koudacheff, minister of Russia, by appointment of the late czar, that in view of the non-representative status of the Russian legation, voluntary cessation of functioning of the legation and Russian consulates would be welcomed.

Uses His Stove as Postal Safe; Meal Costs Him $600

Sausalito, Cal., Sept. 17.—[United Press.]—Postmaster F. H. Shoemaker has no safe in his office, and up to Friday made it a habit to take the stamps home and hide them in the stove. The cook got up first this morning. Breakfast cost Shoemaker $600.

Girl's Father Kills Accused Man in Texas Courthouse

Amarillo, Tex., Sept. 17.—While being led through the courthouse lobby to the District court room by a deputy sheriff, L. J. Pierce, 28, was shot and killed today by J. C. Gilbert, father of the girl who accused Pierce. Gilbert immediately was put in jail on a charge of murder.

FRANCE RUSHES PRESIDENT VOTE

Millerand Strong Candidate for Job.

[Chicago Tribune Foreign News Service.]

[Copyright: 1920: By The Chicago Tribune.]

PARIS, Sept. 17.—After hearing Premier Millerand read the resignation of President Deschanel of France, the cabinet body today announced the national assembly will be convoked at Versailles palace on Tuesday to name Deschanel's successor.

On the first day the two houses of the French legislative system will meet separately for organization. On the second day's session will take place the preliminary balloting which always indicates the successful candidate.

On the third day the final balloting will take place, according to inner circles on Quai d'Orsay.

Millerand in Doubt.

The Quai d'Orsay learns M. Millerand was obdurate against accepting the presidency at a cabinet meeting today and is insisting that he has not fulfilled his duties as premier and prefers to remain on the job to wind up the peace problems.

On the other hand, I learn confidentially that M. Millerand threw out a feeler whether or not he would be permitted to name his successor, freely indicating, if elected, he would select M. Briand, M. Barthou, or M. Poincare.

The first named is a progressive and the others are conservatives. This is taken to mean that M. Millerand is protecting himself on both sides.

The left has begun to boom M. Doumerges, who is classed as a radical and who stated he does not want to go to the French White House because he will become a prisoner there. Friends state he enjoys a good time too much to accept the secluded life of the presidency.

Foch Too Busy.

The right is boosting Marshal Foch despite the marshal's statement he cannot accept because he must hold his post to keep an eye on Germany.

Despite the youthfulness of Raoul Peret, aged 40, he continues a favorite, if M. Millerand declines, although critics see all M. Deschanel's faults and weaknesses in M. Peret and assert the election condemns the president to remain a figurehead.

M. Bourgeois is asserted to prefer the presidency of the league of nations to that of France, but may be influenced to be a candidate through a belief that President Wilson will be elected president of the league.

M. Millerand has returned from his visit to Rembouillet, where he conversed with M. Deschanel. He reported to his intimates that the president's condition is pitiful, hopeless, and irrecoverable.

THE WEATHER

SATURDAY, SEPTEMBER 18, 1920.

Sunrise, 6:33 a. m.; sunset, 6:55. Moon sets at 10:38 p. m.

For Chicago and vicinity—Fair Saturday and probably Sunday; not much change in temperature; moderate variable winds.

For Illinois—Fair Saturday and Sunday; warmer in northwest and central portions Saturday.

TRIBUNE BAROMETER.

TEMPERATURE IN CHICAGO
[Last 24 hours.]

MAXIMUM, 5 P. M.	76		
MINIMUM, 5 A. M.	60		
3 a. m.	63	11 a. m.	69
4 a. m.	60	Noon	72
5 a. m.	59	1 p. m.	73
6 a. m.	60	2 p. m.	75
7 a. m.	60	3 p. m.	77
8 a. m.	61	4 p. m.	78
9 a. m.	64	5 p. m.	79
10 a. m.	67	6 p. m.	78
7 p. m.	77		
8 p. m.	75		
9 p. m.	73		
10 p. m.	72		
11 p. m.	70		
Midnight	69		
1 a. m.	69		
2 a. m.	68		

Mean temperature for 24 hours to 2 a. m., 69; normal for the day, 64. Excess since Jan. 1, 11 degrees.

Highest wind velocity, 20 miles an hour, from the west, at 4:55 p. m.

Illness of M. Deschanel Is Similar to Shell Shock

PARIS, Sept. 17.—In a signed article in La Presse today, a member of the academy of medicine says President Deschanel's illness greatly resembles the condition of soldiers who suffered from shell shock during the war. There were many cases, he points out, of men who escaped shell explosions unwounded and apparently intact, but whose minds were found to be affected and their nerves shattered. This physician expresses the opinion that the shock of his fall from a train last May had the same effect upon President Deschanel.

Firemen and Police Rout Soap Box Orator's Crowd

A hook and ladder company and a wagon load of police dispersed a crowd of 300 or more persons who were listening to "Trip Hammer Bill" Johnson last night at South State and Congress streets. Johnson is a well known Socialist leader.

Arrests Link Apaches with Rhodes Death

Five members of a band who style themselves "the Chicago Apaches" confessed to Assistant State's Attorney John M. Lowery at Town Hall police station last night that they had been responsible for the recent reign of outlawry in "lovers' lanes."

In their statements a possible solution of the murder of Howard B. Rhodes, wealthy south side dry goods merchant, was seen. Members of the band confessed that they preyed with few exceptions, upon couples who had parked their cars along isolated roads to "spoon." In that situation Rhodes was shot to death on a lonely road west of Evanston, the night of Aug. 30.

Woman Witness Called.

Suspecting that at least two of the men under arrest were implicated in the Rhodes slaying, Mr. Lowery sent several detectives to find Mrs. Gladys Virginia Jacobson, Rhodes' companion on the night of his death and the sole witness to the murder. At an early hour this morning she had not been located.

The "Apaches'" confessions followed a dramatic incident at Swedish Covenant hospital. Murrell Clammer, a patient there, reported to be dying from a bullet wound below the heart, pointed out three of the men as the ones who attempted to hold up him and his sweetheart last Wednesday night and shot him when he resisted.

Members of Band.

The men held are:

RAYMOND MENTZER, 23 years old, 530 West Forty-third place.

RUDOLPH SCHWARTZ, 22 years old, 4954 St. Anthony court.

JOHN NOLAN, 20 years old, 2218 Melrose street.

THEODORE ITEN, alias Teddy Carson, 5100 North Oakley avenue.

CHARLES ANDERSTROM, 5123 North Oakley avenue.

One girl, Lillian Then, aged 17, of 5048 North Oakley avenue, was taken into custody but released at the Town Hall station after being questioned by Assistant State's Attorney Lowery. She promised to appear against the five men at their trial. She said that at the time she was with the men she did not know that they were out to commit robberies and that she had been invited to go on a party with them.

Four other young women are being sought. One of these is Lauretta Cohen, who lives in the vicinity of Eighteenth street and Kedzie avenue.

Like the Paris Apaches, the gang would gather in some cabaret and dance and drink away the hours until midnight. Then they would start out, steal an automobile, usually a taxicab, and speed along the various "lovers' lanes" north of the city in search of victims. These victims seldom "squawked," they said. They confessed to eleven such holdups of which the police have no record.

Case Resembles Rhodes Murder.

The shooting of Clemmer, which occurred at Winnemac and Talman avenues, was similar in many details to the shooting of Rhodes as described by Mrs. Jacobson. Clemmer had gone riding with his sweetheart, Miss Mildred Foster of 2581 Argyle street. They had stopped their car. A man jumped on the running board and switched off the lights. A second man pointed a gun at Clemmer and ordered him to get out of the car.

Clemmer fought and was shot through the right lung. The bandits fled. Clemmer drove several blocks before the girl discovered blood on his clothing and assisted him to the hospital.

Steal Cab, Rob Driver.

The incidents leading up to their arrest as pieced together from their stories follow:

The five men and five young women

(Continued on page 10, column 1.)

Blue Ribbon Fiction

"But what do you want with a pair of pants?" Aunt Nettie put in. Missy wished Aunt Nettie had been invited out to supper; Aunt Nettie was relentlessly inquisitive. She knew she must give some kind of answer.

"O, just for some fancy work," she said. She tried to make her tone insouciant, but she was conscious of her cheeks getting hot.

"Fancy work—pants for fancy work! For heaven's sake!" ejaculated Aunt Nettie.

Business of Blushing

By Dana Gatlin

is an unusual tale—simple, wholesome, delightful. You will find this BLUE RIBBON Story in

TOMORROW'S TRIBUNE

OGLESBY LEADS SMALL BY 2,863; M'KINLEY WINS

Emmerson Beating Reid by 100,000.

BY ARTHUR M. EVANS.

John G. Oglesby, anti-tiger candidate for governor, jumped into the lead over Len Small in the incomplete election returns last night by a margin of 2,863 votes.

Congressman William B. McKinley increased his margin for senator over Congressman Frank L. Smith to 16,132 votes. McKinley now has an indicated plurality of 9,000 if the present pace keeps up. The McKinley forces were more confident of victory when they heard that the Thompson contingent had begun a cry of fraud.

An error of 6,463 votes was discovered by the City News bureau in its totals for Small in the Thirty-second ward. It reduced the Kankakee man's city lead by that much.

The Latest Returns.

Returns from 5,398 out of 5,737 precincts in the state, including all except seventy-one precincts downstate and 268 in Cook county, give for governor:

COOK COUNTY, 2,295 PRECINTS.

Oglesby	110,194
Small	191,645

DOWNSTATE, 3,167 PRECINTS.

Oglesby	241,703
Small	157,589

GRAND TOTAL.

Oglesby	351,897
Small	349,034
Oglesby's lead	2,863

Extending the figures over the missing precincts, Small's indicated plurality is reduced to about 3,500. Oglesby is averaging 26 votes plurality per precinct downstate, which if kept up would give him 85,000 to the good outside Cook county. He has carried the country towns by an indicated 5,000. Against this lead of 90,000 Small's indicated plurality in Chicago has dropped to about 93,500.

Oglesby Shows New Speed.

Oglesby's precinct rate outside Chicago has been increasing with each batch of belated returns. For instance, in the Cook county towns eleven missing precincts in New Trier turned up with 1,747 for Oglesby and 271 for Small.

Both sides are confident. Oglesby's managers claim the official figures will give him over 10,000 plurality. Small's managers make similar claims for their man.

Vote on Senator.

With 5,389 precincts reported, including all except 80 precincts downstate and 268 in Cook county, the following is the vote on the senatorship:

COOK COUNTY, 2,295 PRECINTS.

McKinley	116,667
Smith	184,674

DOWNSTATE, 3,125 PRECINTS.

McKinley	230,818
Smith	146,679

GRAND TOTAL.

McKinley	347,485
Smith	331,353
McKinley's lead	16,132

Extended over missing precincts, the figures give McKinley an indicated plurality of about 9,000.

He has been averaging about twenty-six plurality per precinct outside Cook, which would mean a downstate lead of 84,850. He has an indicated lead of 5,000 in the Cook county towns. Against this lead of 89,850, Smith has been averaging about thirty-seven votes per precinct lead in Chicago, placing his indicated city lead at 31,750.

In Peoria, county officials announced an error, discovery of which reduced McKinley's vote by 2,208. An error in Sangamon when corrected aided Smith by 488.

Brundage Now in Front.

On attorney general the latest figures indicate Edward J. Brundage has a plurality of about 7,500 in the entire state. In Cook county 2,150 precincts gave Barr 143,991; Brundage, 98,590. Downstate 2,508 precincts gave Barr 129,211; Brundage, 174,932. The total for these 4,658 precincts was: Barr, 273,202; Brundage, 273,522, or a lead of 320 for Brundage. Of the missing precincts, 323 are in Cook and 756, or more than twice as many, are downstate. Barr has been averaging twenty-two votes lead per precinct in Cook, while Brundage has been hitting nineteen per precinct lead downstate.

L. L. Emmerson for secretary of state already has 73,672 plurality piled up over Dr. William H. Reid. Reports from 4,566 precincts give: Cook county, 2,139 precincts, Emmerson, 95,886; Reid, 142,601. Downstate, 2,427 precincts, Emmerson, 213,288; Reid, 92,

(Continued on page 6, column 4.)

Dynamite in Clock Batters Genoa Bourse

LONDON, Sept. 17.—A time bomb was exploded at the stock exchange in Genoa today, says a dispatch to the Exchange Telegraph from Genoa.

Some damage was done, but there were no casualties.

The authors of the outrage were not apprehended.

BOY IS KILLED AS YANKS RE-ENACT FAMOUS BATTLE

Real Ammunition Used in Sham Fight.

Camp Meade, Md., Sept. 17.—With tanks, airplanes, and artillery using loaded ammunition, the regular army reënacted here today, as a closing feature of the national encampment of Veterans of Foreign Wars, a detail of the fighting in the Meuse and Argonne. It was a carefully planned sham battle, but was not without a casualty. Carl Dornbush, a 4 year old boy, was killed by a fragment of a shell from one of the guns used in laying down the miniature barrage.

The terrain was considered as completely cleared and all danger of spectators wandering into the field of fire thought to be obviated, but the eagerness of the crowds to obtain a better view of the operations resulted in groups venturing far into the zones of danger. The child who was hit was accompanied by his uncle.

Crown Prince's Post.

The taking of Montfaucon was the operation that the sham engagement attempted to duplicate. On a hill resembling somewhat that on which Montfaucon is built there had been erected buildings suggesting those among which the crown prince maintained an elaborately equipped observation post. Before it were trenches and barbed wire entanglements and mines. A small force of infantry lightly supported with artillery played the part of defenders.

A few pursuit planes of the "enemy" were driven off by the attacking planes that appeared over the field just as the artillery preparation began. For ten minutes guns of different caliber gave a realistic action of attempted enemy demoralization and the advance began.

Tanks Crush Down Wire.

The barrage was lifted—much further ahead of the advancing troops than it was when the Americans went forward in any of the many rushes made in taking the real Montfaucon—and two big tanks and ten of the lighter type rolled forward, crushing down the wire and opening the way for the infantry.

The enemy exploded a mine and met with rifle and machine gun fire the attacking party, while further realism was afforded by the appearance of an active machine gun nest in the rear of the attackers.

The news that a boy had been killed did not reach the officers directing the mimic bit of warfare until after Montfaucon had been "captured."

10,000 AT RENEWAL OF BOXING BOUTS IN NEW YORK CITY

New York, Sept. 17.—[Special.]—Professional boxing in New York came back under auspicious circumstances tonight at Madison Square garden, where the first legalized bouts here in three years and the first bouts to a decision here in twenty years were held. A card of four bouts attracted 10,000 persons.

Every seat was occupied long before the principals in the important bouts entered the ring.

Commissioners Laurence Maguire, Joseph Johnson, Edward W. Ditmars, Walter Hook, and Senator James J. Walker, father of the new state law, were interested spectators.

Rob and Beat One Autoist, Fracture Another's Skull

Three armed men robbed and beat Jacob Schaeffer, 3903 Belden avenue, last night after taking his automobile away from him at Jackson and Sacramento boulevards, when he refused to give them a ride. An hour later they abandoned the car after they had collided with another machine, throwing the driver, Edwin Kuhlman of Forest Park, to the pavement, at Paulina and Fulton streets. Kuhlman's skull was fractured.

OWNER OF RIG THAT CARRIED DEVICE KNOWN

Note Points to Red Gang of 1919.

BULLETIN.

Hackensack, N. J., Sept. 17.—The identity of the blacksmith who shod the horse found dead near the scene of yesterday's explosion in New York's financial district is known to the department of justice. This blacksmith claims to know the man who owned the animal. The statement was made by William Mead, chief clerk in the Morgan bank.

New York, Sept. 17.—(Special.)—Government agents tonight have evidence in their possession that the Wall street explosion yesterday which killed thirty-four persons, injured 300, and destroyed property valued at around $2,000,000, was the work of the "bomb squad" of the same group of anarchists who perpetrated the bomb outrages of July, 1919.

This conclusion was announced late tonight by William J. Flynn, chief of the bureau of investigation, department of justice

Here Is the Evidence.

The evidence was in the form of five rough sheets of paper on which had been printed in red ink:

"Remember, we will not tolerate any longer. Free the political prisoners or it will be sure death for you all.

"American Anarchist Fighters."

On Tuesday, in Washington, Attorney General Palmer told two delegations that he would not approve a general proclamation granting amnesty to all political prisoners.

"Challenge to U. S."

Chief Flynn referred to the circulars as a "challenge to the American government." They were found by a letter carrier in a mail box at Cedar street and Broadway and two and a half blocks, or four minutes' walk, from the spot where the bomb exploded at 11:58 a. m. on Thursday.

The circulars were made public by order of Mr. Palmer, who has taken over supervision of the investigation by the federal government.

Same Red Gang.

"It will be recalled," Chief Flynn said, "that the circulars in connection with the bomb outrages of June, 1919, were similarly misspelled, and similarly printed by single rubber typed stamps. It also will be remembered that those bombs pitted walls, as did this one.

"The letter carrier had opened the box at Cedar street at 11:30, and had found it empty. When he found the five circulars stuffed into it, without wrapping of any sort, at 11:58, he went on to Church street. He heard a noise, which he later learned was the explosion. He turned the circulars over to Chief Postoffice Inspector Cochran.

Plan of Bombers.

"This makes the plan of the bombers fairly clear. They left the wagon with the horse attached in Wall street, having set the timing device. They didn't

want to take a chance of mailing the circulars. They didn't want to throw them into the street. As they walked away from the scene of their crime they stuffed them in the box. Three minutes later their bomb had exploded.

"There is no doubt at all in my mind that this is about what happened. The fact that the box was empty when the letter carrier visited it at 11:30 and that he circulars were in it at 11:58, so close to the time of the explosion and so close to the scene of it, carries conviction.

Seek Horse's Owner.

"This is one of the most important clews we have, but, of course, the identification of the horse and wagon that carried the infernal machine to Wall street is paramount. If we can identify them we should have clear sailing.

"No clock work has been found—and it shouldn't be expected that any would be left. No metal parts were found in the debris left by the bombs of June 2, 1919, either. But we are reasonably sure that a time device was used. A fuse would have smoked. Some one might have smelled it. The clock arrangement would be safest.

"You might add as an expression of my personal opinion that the bomb was not directed at J. P. Morgan, any member of the Morgan firm, or any other individual. It was planted in the financial heart of America as a defiance against the American people and the American government. That is my opinion."

Hunt Owner of Wagon.

All competent investigating authorities are bending their efforts to finding the owner of the horse and wagon on which they are certain the infernal contrivance stood before the new assay office. They regard the identity of the vehicle's ownership as the pivotal point upon which must hinge any successful effort to find and punish the guilty.

So much emphasis was laid upon the need for finding the owner of the horse and wagon, who drove it, and from where it came, that the board of estimate after offering a reward of $10,000 for the arrest and conviction of the single criminal or the conspirators involved, proffered an additional $500 to any one who could solve the question of ownership. The Preferred Accident Insurance company offered another $10,000 for identification and conviction, making a total of $20,500 to stimulate the hunt.

Wholesale Murder the Aim.

The conclusion that the explosion was a piece of calculated wholesale murder rested upon the results of three lines of investigation—study of the aftermath by men with wide knowledge of explosives and their behavior, autopsies on the bodies of many victims, and the elimination by the fire department's bureau of combustibles of any belief in an accident connected with the lawful transport of explosives.

Consideration of the iron slugs, the bits of curved, caplike metal, the scars on buildings, the hole under the spot where the wagon stood, the nature and direction and force of the blast, the heat and light accompanying the detonation, and other technical angles left no doubt that a bomb did the deadly work.

Shrapnel in Bombs.

The autopsies and examination of the wounds of many injured continued and removed the last doubt from the minds of medical experts that only missiles incorporated, shrapnel fashion, in a device constructed to kill, could have inflicted such injuries.

Dr. Otto H. Schultze, medical examiner to the district attorney, was one of these experts. His decision was reached after he had examined the wounds of twenty of the slain victims. He characterized the contents of the bomb as "shrapnel."

"Death was caused in each case by perforating wounds from pieces of metal, evidently directly associated with the exploding material," said he. "The exploding materials could not have struck another object, before reaching the victims, with sufficient velocity and force to cause parts of that other object to penetrate and to become imbedded as were those metal pieces in the bodies of the victims.

"The missiles which struck down the men and women were certainly not parts of metal from automobiles."

The fire department's careful inquiry led to a report that all explosives lawfully in the city were accounted for, and neither unavoidable accident nor criminal carelessness longer could be taken into consideration.

Grand Jury at Work.

Another investigation started when Judge William H. Wadhams of general sessions instructed the September grand jury to examine into the explosion. The grand jurors went to Wall street, looked things over, and questioned a few eyewitnesses.

They found, as did many thousands of other visitors, that the whole financial district had made a splendid, rapid recovery from the shock of Thursday.

The stock exchange was going full tilt, banks and trust companies and brokerage houses were a trifle more than normally busy, and, under the willing hands of swarms of workingmen, the physical damage was disappearing.

Hundreds of shattered panes had been replaced, the big windows in the Morgan building were covered with canvas, and those in the new assay office were boarded.

More to Die of Injuries.

The sad, mad futility of the whole affair received new emphasis tonight when the death list grew to thirty-four and word came from the hospitals that there were others of the hundreds injured who could not survive their hurts.

In all these institutions there was a repetition of the pitiful incidents of Thursday as friends and relatives of the more awfully hurt sought to give them comfort, or learned from physicians and nurses that many of those who recovered would go marked through life.

One of those who died today was John A. Donahue, an employé of J. P. Morgan & Co. He was the second employé to die.

Many Still in Hospitals.

Fifty-three victims of the explosion were still under treatment in the various hospitals tonight. A number, it was said, had been transferred from Broad street and volunteer hospitals to private hospitals in Manhattan and Brooklyn. Several of the injured died during the day, but most of those under treatment showed improvement and many of them were sent home.

A few of the victims will be buried tomorrow and the bodies of a number will be interred Sunday.

While no definite movement for a fund to relieve distress incident to the disaster was started, Mayor Hylan received a number of checks, and it was believed a subscription list would be opened tomorrow.

Wall Street Takes Stock.

Wall street found time to take stock more adequately of the damage. Estimates varied widely, but it appeared that at least $500,000 worth of plate glass had been shattered.

The loss in securities proved to be almost negligible. Between $300,000 and $400,000 was missing after the explosion. Most of that was returned before nightfall, and by this evening there remained unaccounted for only about $20,000 worth.

There were interesting new discoveries today of the force of the explosion, as more slugs were found on upper floors of office buildings, a piece of iron pipe, melted together at the ends was found some distance away, and it was learned that one slug landed on a ferry boat leaving the Cortlandt street slip nearly a mile distant.

NEW YORK COURT WARNS ALIENS TO BEHAVE SELVES

New York, Sept. 17.—[Special.]—In passing upon the question of admittance to citizenship of some 200 applicants in the Bronx today, Supreme Court Justice Leonard A. Giegerich referred to the Wall street disaster as a reminder that the greatest possible care should be exercised by the courts in admitting only those who are worthy and law abiding.

"It must have been the act of fiends in human form," Justice Giegerich said. "Such fiends are to be found in every country of the globe. They take away life and destroy property. They are opposed to every form of organized government, and seek to make every one unhappy wherever they may be.

"If there are any of you who have in your minds thoughts inimical to our government or who would change our form of government, let them step aside now, for they will only be taking a perjured oath of allegiance. The perjury will eventually be found out and when it is, you will be punished, and with discovery will come expulsion from our shores."

Security Loss in Blast Will Dwindle to $21,000

New York, Sept. 17.—Total losses in securities resulting from the explosion amounted to approximately $212,000, of which the greater portion has been recovered, according to information collected tonight by the National Surety company. It is estimated the ultimate loss would not exceed $21,000.

DRINK—
Green River
THE SNAPPY LIME DRINK

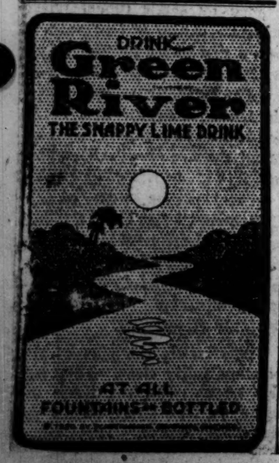

AT ALL FOUNTAINS—BOTTLED

Buy Your Fruit Today

Fruit will not be as cheap again this season.

Fancy Peaches from $1.50 to $2.50 per bushel.

California Blue Plums are cheap now.

Plenty of Homegrown Apples, Pears and Grapes.

The farmers will have 5,000 boxes of Tomatoes and loads of Yellow Cucumbers and all kinds of Vegetables and Eggs *fresh from the Farm this morning.*

Fancy Early Ohio Potatoes, 45c a peck.

Largest Meat and Grocery Dept. in the City

Leg of Veal, today, 25c per pound.

3 pound can of Monarch Coffee, $1.25.

Full strength Vinegar, 20c per gallon.

Buy direct from the Farmer at the

Elston Farmers' Market

Elston and Ridgeway Aves.
1 Block North of Irving Park Blvd.

U. S. SCANS THIS AS BOMB PLOT CLEW

Socialists predicted Morgan's war in 1917. The Socialist Party warned the workers against it. Now the House of J. Pierpont Morgan is planning and plotting a new war. If you want another Morgan's war, vote for Harding-Cox and Capitalism. If you are opposed to Morgan's new war, vote for Debs and Socialism.

As you read this—Debs has served **524 Days in Prison!** *Send Him From Atlanta to WASHINGTON!*

CHICAGO SOCIALIST

Workers of the World Unite! You have nothing to lose but your Chains! You have a World to Gain

No. 410. If NO. 411 appears on your address label, your subscription expires next week. Do not fail to renew. SATURDAY, SEPTEMBER 18, 1920. Price 5 CENTS

NEW MORGAN'S WAR

Check for $1,000 from Bakery Workers' Union | Help Circulate

ABOVE is a photographic reproduction of the front page caption, "New Morgan's War," in the issue of the Chicago Socialist dated today, which District Attorney Clyne announced yesterday he was investigating in connection with the Wall street bomb explosion. Although dated Sept. 18, the paper was on sale yesterday morning, indicating the article accompanying the sensational heading was written before the Wall street blast.

NEW YORK BOMB CAUSES PROBE OF TWO PAPERS HERE

"Morgan War" Article in Socialist.

United States District Attorney Charles F. Clyne yesterday announced his attention had been directed to articles appearing in the Chicago Socialist and a Chicago newspaper printed in German. The article in the Socialist, headed "New Morgan's War," is published in the current weekly issue dated Sept. 18, but on sale yesterday. It probably was written before the blast which wrecked the Morgan & Co. offices in New York. The article protests against the $100,000,000 loan to the French commission by the Morgan bank.

The article in the German newspaper was said to have been an editorial. Both will be fully investigated, Mr. Clyne said.

Guards armed with rifles were on duty yesterday at the United States subtreasury in the federal building and at the federal reserve bank. The measure was taken by Capt. Thomas I. Porter, local chief of the secret service, on instructions from the treasury department at Washington.

Reds Covet Federal Gold?

The instructions were explicit and were interpreted to mean government investigators have in some manner connected the Wall street explosion with a plot which aims to strike at the gold stored in federal vaults throughout the country.

Assistant United States Attorney Thomas A. Milroy is in New York to check up Red activities there and inform the eastern office of the radicals' work in Chicago.

Detective Sergeants McDonough and Sloier, after a conference with Chief Garrity, began to check up all known radicals in Chicago to determine if all can be accounted for at the time of the Wall street blast.

John Alexander, or Alexander Jaunuiksna, former editor of The Class struggle, a radical publication, was among those local federal agents started to check up. They discovered Alexander went east recently to have his eyes treated. He is the author of a mysterious code by which radical teachings are said to have been spread throughout the country. He is facing trial for sedition.

Jacob Cordro, a shoe dealer at 3108 Wentworth avenue, was questioned by Sergts. McDonough and Sloier, and federal officers yesterday, but was not taken into custody.

Police and private detectives again guarded the financial district last night.

Precautions at County Jail.

Jailer George F. Lee announced that as a precaution all visitors at the county jail would be searched before being permitted to see prisoners, and that all packages for prisoners would be examined before being delivered.

Loses a Leg, Hangs On to Bonds and Delivers Them

New York, Sept. 17.—[Special.]—One man who lost a leg in the Wall street explosion was carrying a large number of securities for delivery to a Wall street banking house. A representative of the bankers later visited him in the hospital and there the wounded man made safe delivery of the securities.

The text in the article in the last column of the page herewith photographed in part is as follows:

BY HELEN AUGUR.

[Staff Correspondent Federated Press and Chicago Socialist.]

"New York—Set the stage for the new war. J. P. Morgan & Co. have just lent the French government $100,000,000, and thereby have entered into one more imperialistic adventure—at 8 per cent.

"French troops are massed in Alsace, in the Ruhr, in the Rhineland, in the Saar. Press dispatches are bringing piece details of France's plan to dismember Germany, to cut off Bavaria and all her rich coal-filled valleys. The French general staff, still intoxicated by the gigantic hatred of the war, and urged by her capitalists, has laid down every plan for the complete disruption of the German republic. French agents are everywhere in the country fomenting separatist movements, making ready for the keen knife of war.

* * *

"All in all, the group of keen Wall street bankers who follow J. P. Morgan's lead in backing up France are not worrying about getting 8 per cent interest on their loan for the next twenty-five years."

World Banker Sets Stage for New Slaughter

By HELEN AUGUR.
Staff Correspondent, Federated Press and Chicago Socialist.

NEW YORK.—Set the stage for the new war. J. P. Morgan & Company have just le...

All in all, the group of keen Wall Street bankers who follow J. P. Morgan's lead in backing up France are not worrying about getting eight per cent interest on their loan for the next 25 years.

If that eight per cent min...

TRAYLOR GIVES AN EYEWITNESS STORY OF BLAST

'Burst of Flame, Crash, Screams, Silence.'

Melvin A. Traylor, president of the First Trust and Savings bank of Chicago, was sitting beside a window in the National City bank, New York, conversing with B. D. Harris, its vice president, on Thursday when the bomb explosion rocked Wall street.

"I entered the bank at about three minutes of 12," said Mr. Traylor yesterday. "I was about to light a cigar when I saw a sudden burst of flame in Wall street. It came like a flash and shot up to the fifth or sixth floor level. Then came a crash and a roar and a shower of broken glass covered the sidewalks, the automobiles, everything in the street. A big cloud of smoke rose over the tops of the buildings. There were screams and groans, then a sudden, startling silence.

Bomb Fragment Is Found.

"Through the window we could see flames from the direction of the Morgan & Co. offices. The street was in confusion. The dead were being placed in a row in front of the assay office. Automobiles were being used to remove the injured.

"A policeman picked up an eight or ten inch section of metal pipe, but dropped it quickly. It was scorching hot, bent and twisted, broken from a force within. It was turned over to the authorities as a possible clew.

Man Stripped of Clothes.

"I met Maj. Jack Prentiss, who went through the Argonne. He was in a barber shop on the seventh floor of the Stock Exchange when the explosion came.

"'I've heard the 42s and the 175s break all around, but I never saw anything open up like that,' was his comment regarding the blast.

"A man passing the National City bank was virtually stripped of his clothes by the shower of broken glass. One could not tell whether he was black or white. Just a few shreds of clothing hung to him and he was covered with dust, glass, and blood. I shall never forget it."

FRENCH EXPERT BLAMES BOMB FOR DISASTER

New York, Sept. 17.—[Special.]—A terrific concussion, far greater than that from any of the large shells used by either side in the European war, was the description of Thursday's explosion given today by Jean Parmentier, financial envoy of the French government, in the offices of the French high commission, 65 Broadway. He believes a high explosive bomb was used.

Mr. Parmentier, who is here on business connected with the settlement of France's share in the Anglo-French loan, was at the time of the explosion sitting in H. P. Davison's office in the Morgan building.

Mr. Parmentier, who was a captain in the French army during the war, said:

"I am of the opinion an extremely high explosive must have been used. The effects of the explosion did not indicate to my mind that a bomb of the ordinary type, inclosed in a steel case of any thickness, was used. I believe that the explosive was inclosed in a comparatively light case and that the pieces of iron, which seem to have caused much of the damage, were mixed with the explosive."

Mr. Parmentier expressed the opinion that the explosive used Thursday was partly composed of toluol.

Body of Boy Victim Sent Home, Then Back to Slab

New York, Sept. 17.—[Special.]—After a woman who said she was an aunt of the dead youth had identified a body at the morgue as that of Robert Westday, an undertaker removed the body to the Westday home. There it was discovered the body was not that of the boy and it was sent back to the morgue.

LELEWER'S
SUPREME AUTUMN HEADWEAR

THE "MOSS"
Beaver Finish
$5.00
Curled Brim, Small Shape Smartly Fashioned Just Like $10

LELEWER
310 So. State St., at Jackson
137 W. Madison St., at La Salle
75 W. Washington St., at Clark

Holmes Co.

Visit the Artistic Mid-Town Shop

ENGRAVED VISITING CARDS

IT really is quite important that one's Personal Visiting Card should be correct in every detail. Holmes is showing the newest styles ranging in price from three to six dollars for an engraved plate and one hundred cards.

100 cards from your plate in the Holmes soil-proof envelopes $1.75

16th Floor
Stevens Building
17 North State Street

Plant 161 West Harrison Street

'CRANK' SENT CUT MANY WARNINGS OF N. Y. DISASTER

E. P. Fischer Arrested by Canadian Police.

New York, Sept. 17.—[Special.]—Edward P. Fischer, who today was arrested and placed in an asylum at Hamilton, Ont., gave verbal or written warning to half a dozen persons "to get out of Wall street and stay out after 3 o'clock Wednesday afternoon."

Fischer was arrested in Hamilton on information given the police there by his brother-in-law, Robert Pope of this city, according to information received here. Pope is said to have told the police that Fischer said his information was "received by telepathy."

Warning Letter Made Public.

The letter from Fischer, found torn to shreds in a waste basket at the French high commission yesterday, was patched together today by the police. It was dated Sept. 13 and read as follows:

"Dear Mr. Annand, Greeting: I think I am doing good work in making the people know France and in planting in them a strong blessing the desire in them to see France get her square deserts.

"There is a rumor that something is going to happen after 2:30 p. m.—around 3 to 4 p. m.—daylight saving in the Wall street district. I'll advise the mission close at 2 p. m. on that day and everybody go home. It may be all bull, but the world is a great place. Know and millions feel then. Have a just grievance, so I think. The mission ought to play safety first.

"I hope you feel what I am doing is of value to France, and if it pleases write me at once to Hotel Pontchartrain, Detroit, Mich., where I will be some time on Thursday. I think somebody is in clean in the world of fall to wash their hands. Want me to—I. St. Paul, settled that war. Anywhere else for France—no expense. Good luck. ED. FISCHER."

Police Find Another Postal.

The police late today obtained another warning postal signed "Ed" addressed to Sheppard Homans of Prosser and Homans in the Equitable building, postmarked Toronto, and dated Sept. 13, at 11 p. m.

The letter to Mr. Homans read:

"Dear Shep: Keep away from Wall street this Wednesday afternoon. There never was a road that didn't have a turn. Good luck. ED."

Mark O. Prentiss, chairman of the United States clearing house of foreign credits, turned over to the police a postcard which he said was delivered to him several weeks ago. The card read:

"Unless you put sterling francs marks down where they belong at once, every bank interested in foreign credits will be blown to pieces. I do my work right. We will make the job a new way."

The note was signed "American." Prentiss said the card apparently was in a disguised handwriting.

Another letter which came to light yesterday was received two days ago by George Ketchledge, an employé of a brokerage house, from Fischer, who warned against remaining in Wall street "after 3 o'clock on the 15th," and ended his missive with "Good luck."

U. S. Seeks His Return.

It is the plan of the federal authorities to bring Fischer from Hamilton, if Canada is willing, and have him testify before the September grand jury. This body today was ordered to inquire into the disaster.

Fischer is said by friends here to be a former city tennis champion.

An E. P. Fischer is officially listed as holding the tennis singles championship of this city in 1896, 1898, 1899, and 1900. In 1902 Fischer and H. H. Hackett won the doubles championship.

Mr. Hackett declared today that he knew nothing of Fischer's recent movements, but that he could not recall ever having heard the latter make remarks of a revolutionary character. He described Fischer as a tall man weighing about 220 pounds.

Other friends of Fischer declared that he had a nervous breakdown last August and left this city. He is known to have gone to Philadelphia and Toronto.

Fischer Called Insane.

Hamilton, Ont., Sept. 17.—Edwin P. Fischer of New York, who was detained by the police here in connection with yesterday's explosion in New York, was adjudged insane today by the local lunacy commission and sent to the Hamilton jail. Further action, it is said, will await the arrival of an officer, who is said to be on his way here from New York with a grand jury subpoena for Fischer.

Fischer had in his possession when taken into custody here a copy of "Soviet Russia," a pamphlet published in ..ew York, and a certificate showing he had passed the New York bar examinations. He also had several post cards similar to those published containing warnings predicting a disaster in Wall street.

WALL ST. TRADERS RESUME; FORGET BIG EXPLOSION

New York, Sept. 17.—The financial district made rapid recovery from the disruption created by yesterday's tragedy, business of the various exchanges, banks and similar institutions today proceeding without further interruption.

Aside from the marks left by the explosion on the buildings within the immediate range and the congestion of traffic caused by thousands of curiosity seekers, conditions were almost normal.

OCEAN STEAMSHIP MOVEMENTS.

Arrived.	Port.
NEW ROCHELLE	New York
AQUITANIA	New York
MONGOLIA	New York
ROCHAMBEAU	New York
LAPLAND	New York
SUSQUEHANNA	New York
PANNONIA	Naples
IMPERATOR	Cherbourg
ZEELAND	Antwerp
Sailed.	**Port.**
LA. LORRAINE	New York
MOBILE	Liverpool
METHLEON	Kobe
EMPRESS OF JAPAN	Hongkong

Chicago's Response Sets New Hat Record

CHICAGOANS, who know quality, style and value in Men's Hats, have brought to this Store the greatest Fall business in our history. It is a tribute to the intelligence of those men who insist on fine Hats that are correctly styled.

$5, $6, $8, $10, $12 and up

THE HUB
Henry C. Lytton & Sons
State and Jackson—On the N. E. Corner

GAVE WARNINGS

Man Arrested in Canada in Connection with the Bomb Outrage in New York.

EDWIN P. FISCHER.

The photograph above shows Edwin P. Fischer at the time he was a prominent tennis player in the eastern tournaments.

This Afternoon Open Your Savings Account

For those not reaching the loop excepting Saturday afternoons, this Bank remains open until 8 o'clock. When on State Street today—open your savings account here—a bank so conveniently located that additional deposits can be easily made. Don't put it off—start today.

Chicago Trust Company
State and Madison Sts.

Open Saturdays 9 A. M. to 8 P. M.

Two-Tone Hosiery

Silk hosiery in two-tone color blending, with heels and toes lisle reinforced.

They are $2.25 standard from the Onyx mills offered at the emphatic value of

$1.65

6 pairs for $9.75

JOHN T. SHAYNE & CO.
PALMER HOUSE CORNER

Delpark soft collars, fifty cents.

LELEWER'S
AUTUMN CAP EXHIBITION

Custom Made Caps
REAL BEAUTIES FULL OF SNAP
$3.50

Two tone checks, Invisible plaids, solid colors, silk lined.

In other words—Real $4.50 and $5 qualities

LELEWER
310 So. State St., at Jackson
137 W. Madison St., at La Salle
75 W. Washington St., at Clark

Chicago Tribune.
THE WORLD'S GREATEST NEWSPAPER

Vol. LXXIX. Saturday, Sept. 18. No. 261.

Published daily at No. 7 South Dearborn Street, Chicago, Illinois.

Mail Subscription Price, except Postal Zones 5, 6, 7, and 8—Daily with Sunday, one year $15.00.

MAIL SUBSCRIPTION PRICE, Zones 1 to 4 inclusive—Daily...$7.50 per year. Zones 5 to 8 inclusive—Daily...$12.00 per year.

Entered as Second Class Matter, June 5, 1908, at the Postoffice at Chicago, Illinois, under act of March 3, 1879.

This Afternoon Open Your Savings Account

those not reaching the excepting Saturday rnoons, this Bank re- ns open until 8 o'clock. en on State Street today pen your savings ac- nt here—a bank so con- iently located that ad- onal deposits can be ly made. Don't put it -start today.

icago Trust Company

te and Madison Sts.

Open Saturdays 9 A. M. to 3 P. M.

A Red and His Bomb—Then This—Death, Terror, and Destruction

All pictures not credited to Underwood & Underwood were furnished by the News, New York's Picture Newspaper.

Diagramed photograph of New York's financial district where more than thirty people were killed and 300 injured. Property damage is estimated as high as $2,500,000.

[Photo Copyright: Underwood & Underwood.]

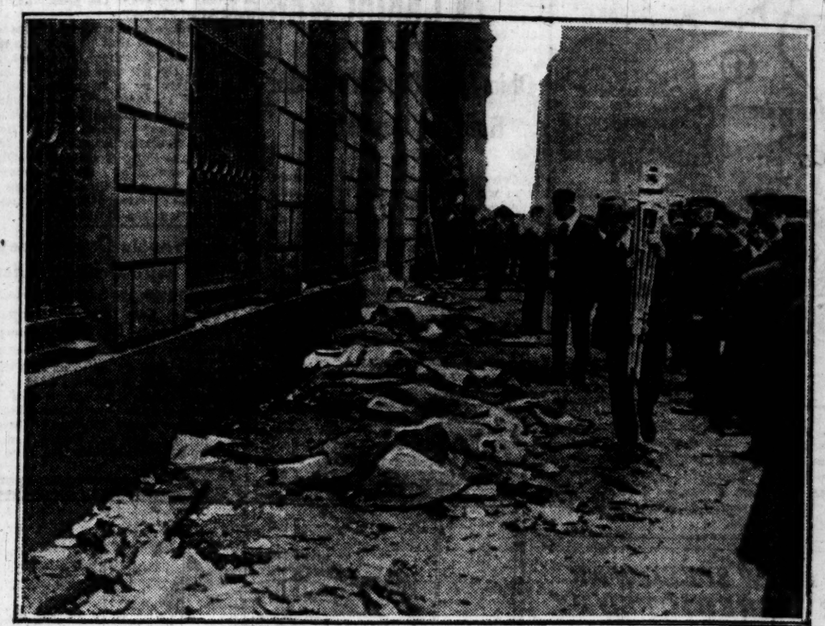

Row of dead victims on Broad street ready to be cared for by the police. The bodies were collected and covered immediately after the disaster.

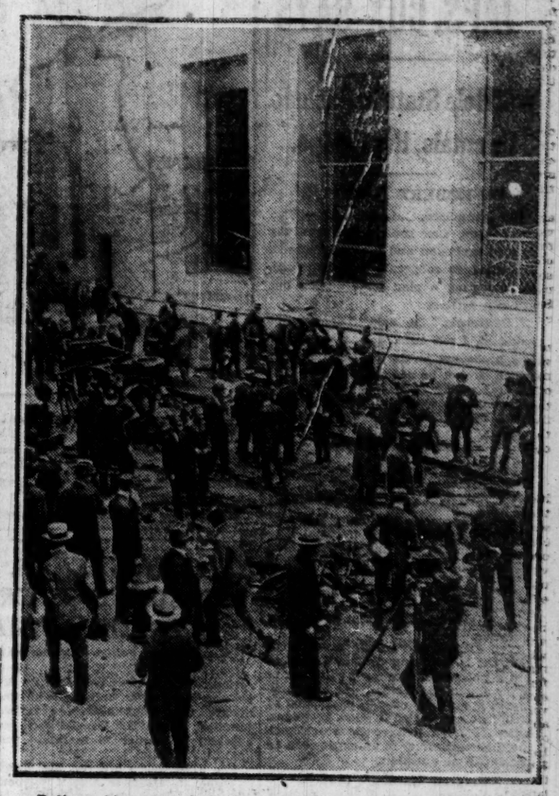

Police taking care of the dead after the terrific blast in Wall street, New York. Photo shows wrecked wagon and auto and walls of buildings peppered with broken bits of iron, part of the infernal machine.

U.S. TRACES TRAIL OF BLOOD FROM N.Y. TO MOSCOW

Secret Press Incites Reds to Slaughter "Foes."

[BY A STAFF CORRESPONDENT.]

Washington, D. C., Sept. 17.—[Special.]—Radicalism, which seeks the overthrow of the United States government, and which by letter, circular, and in secret newspapers agitates assassination, incendiarism, and other extreme forms of violence, was never more active in this country than it is at present.

Today extreme radicalism, all of it allied with European bolshevism, is secretly publishing in America several newspapers, and documents the government has prove that the movement is in large part directed from Russia.

Among these documents are instructions sent from Moscow to leaders of extreme radical elements in this country. The original letter of instructions is in the possession of the United States government; it was taken from a bolshevik courier from Moscow who was sent to this country by Zinoviev, secretary of the Third Internationale.

"Overthrow Everything."

In this letter Zinoviev, who also is a high official of the bolshevik government, urges his "American comrades" to proceed by "underground means" to accomplish the overthrow of the government and the destruction of "capitalism."

He says "it is particularly necessary to remember that the stage of verbal propaganda and agitation has been left behind and that the time for decisive action has arrived."

Radical agitation among Italians is being directed principally from Milan, and within the last few weeks postoffice authorities have seized thousands of copies of incendiary articles directed to the Italian radical element in America. The Milan propaganda is directed by E. Malatesta, a noted Italian anarchist, recently deported to Italy by England.

Ex-U. S. Anarchist Involved.

Also concerned in the Milan propaganda is an anarchist by the name of Galeni, deported from this country a little more than a year ago. While this propaganda is, to a large extent, directed to Italians, that which emanates from Moscow is directed to the I. W. W. and all the other extreme elements.

At present there are perhaps half a dozen newspapers, advocating the overthrow of the government and urging their readers to all forms of violence, published secretly in this country.

Recent copies of three of these newspapers were shown to THE TRIBUNE correspondent today.

It was admitted that so far government agents have been unable to locate the printing plants; and also that there is much yet to be ascertained as to the identity of the editors and other contributors.

How This Paper Works.

"Volna," printed somewhere in the United States—it is believed in New York City—refers to the Red leaders in America by number as "Comrade 0615" and "Comrade 0609."

Radical groups in various parts of the country are also referred to by code letters, the government having information that shows that "knd" stands for Cleveland, "gnnd" for Newark," and "thxr" for Detroit.

Here is an excerpt from "The Anarchist-Soviet Bulletin:"

"Capitalism has succeeded in keeping you enslaved by the use of force through its government. . . The only way by which we can stop the murders, assaults, tortures, and imprisonments of our best comrades, and free ourselves from the present exploitation, is by starting to use violence against our enemies, be they in the full dress of a capitalist, the uniform of a government official, the hypocritical looking holy robes, or hidden under the cover of public opinion representatives in the poisonous editorial rooms of the capitalist's dailies."

Another general roundup of Reds may be ordered after the investigation into the New York explosion has proceeded further, officials of the attorney general's office indicated today.

The department of justice has records of hundreds of radical leaders in the country, many of whom have been watched for some time. In some quarters the belief is held that the New York explosion was a part of the terrorist program planned by leaders of the communist internationale in Russia, and federal investigators are working on the theory that this is so.

It has been suspected that all the bolshevik agents in this country have not yet been expelled, and it is expected that more undesirables will be deported soon.

Scene at Broad and Wall streets showing wrecked auto and debris that covered streets of New York's financial district after blast that rocked all of lower Manhattan island.

Guards and messengers moving money to safe places after explosion to foil any possible plot to rob the damaged financial institutions.

[Photo Copyright: Underwood & Underwood.]

Fire at Tampico Causes Big Loss of Petroleum

San Antonio, Tex., Sept. 17.—Approximately $1,000,000 worth of oil and other property was destroyed by fire near Tampico, Mexico, early this morning, according to a tele[illegible] received tonight by La Prensa, [illegible] newspaper published in [illegible].

Outgo of the Government Cut $450,000,000 in Month

Washington, D. C., Sept. 17.—Governmental expenditures in August were $450,000,000 lower than in July, according to the preliminary statement issued tonight by the treasury. Ordinary disbursements for the month amounted to $447,571,063, against $906,501,839 in July, but payments on the public debt during August totaled only $119,444,649, compared with $813,046,742 last month.

Begin Milwaukee Search for N. Y. Bomb Suspects

Milwaukee, Wis., Sept. 17.—Search was started in Milwaukee tonight for clews regarding the suspected connection of radicals with the New York bomb outrage of Thursday, when federal officials received information that such an event had been confidently predicted on Monday by a local man.

Treasury Denies Loans I. C. C. Grants Railroads

Washington, D. C., Sept. 17.—Hearings will be held Sept. 23 on railroad loans authorized by the interstate commerce commission from the $300,000,000 revolving fund, but so far denied by the treasury department on the ground that high money market rates are not sufficient reason to have the roads turn to the government for funds. Among roads whose interstate commerce commission loan authority is being held up are the Illinois Central, Chicago, Burlington and Quincy, Atchison, Topeka and Santa Fé, the Great Northern, Chicago Great Western, and the Delaware and Hudson.

ASKS WRIT FOR EX-HUSBAND.

Because she alleges Frank G. Proudfoot, 127 North Dearborn street, a contractor, is now $1,265 in arrears in the payment of alimony, Mrs. Robina Proudfoot went before the Circuit court yesterday and asked that a writ of ne exeat be issued restraining her divorced husband from leaving the state. Mrs. Proudfoot obtained a divorce four years ago, with $150 a month alimony.

FOREIGN NEWS —IN BRIEF—

LONDON.—MacSwiney weaker. Cork hunger strikers low.

PARIS.—Special joint session of deputies and senators called for Versailles to elect new president of France. Deschanel in pitiful condition.

LONDON.—Bolshevik reply to U. S. policy of nonrecognition says Colby serves U. S. financiers, who seek control of Europe.

MOSCOW.—Leon Trotzky, war chief of Red Russia, says he is not downhearted at the defeat by the Poles, but that the soviet army is strong and soon will start another offensive.

TURIN.—Premier Giolitti clears up the Italian situation. Workmen do not want bolshevism. "All they want is a living wage." Labor leaders promise to urge workingmen to hand factories back to operators.

WORLD COUNCIL HAS REAL CASE, BUT IS CAUTIOUS

PARIS, Sept. 17.—For the first time since its organization the council of the league of nations has been asked to arbitrate between two nations in an endeavor to avoid war. The council deliberated this afternoon on the Polish-Lithuanian dispute.

Ignace Jan Paderewski, former premier of Poland, presented the Polish viewpoint of the controversy and Prof. Woldemar, foreign minister, gave Lithuania's side of the disagreement.

Leon Bourgeois, French minister of the council, requested that both M. Paderewski and Prof. Woldemar prepare memoranda of the arguments which they advanced orally. No decision is expected by the council before next week, and perhaps later.

The league is proceeding cautiously, as it has been intimated that Lithuania might not abide by the decision if it were unfavorable.

The council, it is said, feels that this is the most important question that has yet come before it and is unwilling to take the risk of the league's authority being ignored. Lithuania is not a member of the league of nations and the council before rendering its decision desires to obtain assurance that both parties will abide by it.

Gets $1,400 for Damages; Drugged, Robbed, He Says

Samuel Geller, 2002 West Division street, and Isidore Finkelstein, 1920 Crystal street, were taken into custody in their homes last night after officers had recovered $1,400 they are alleged to have taken from Paul Skopowski, 1229 Macedonia street, Thursday night. Skopowski identified the suspects.

Skopowski had received the money as part payment in settlement of his claim for damages against the Chicago and Northwestern railroad. He was injured on June 4 and Thursday received the money. Skopowski displayed the money in front of the two suspects when they met in a restaurant. After this the men had a few drinks, according to Skopowski, and he believes his liquor was drugged.

F. D. Roosevelt Maverick, Second Fighting T. R. Says

Sheridan, Wyo., Sept. 17.—[United Press.]—Franklin D. is the "maverick" of the Roosevelt family. So declared Lieut. Col. Roosevelt in a speech to cattlemen and a troop of Rough Riders who met him at the station here.

"He is a maverick. He does not have the brand of our family," the A. E. F. veteran said.

SECY. WILSON AGREES TO MEET MINERS' BODY

Hazleton, Pa., Sept. 17.—Secretary of Labor Wilson tonight replied to the telegram of the policy committee of the United Mine Workers of America, sent on Sept. 13. He promises immediate consideration of the claims of the miners and is ready to meet with their committee.

"In view of the fact that your policy committee has taken the wise and honorable position of advising the idle mine workers to return to work," says the secretary's telegram, "I shall be glad to meet you and carefully consider any claims the mine workers may present.

"I sincerely congratulate you upon the decision you have arrived at. It is the only course to protect the just interest of the mine workers and the welfare of the public."

REDS DESECRATE SANCTITY OF OLD GLORY IN ITALY

Washington, D. C., Sept. 17.—An attempted violation of the American consulate at Genoa, Italy, by workmen displaying red flags, who sought to force the lowering of the American flag during a funeral of workmen, was reported today to the state department by Vice Consul Murphy at Genoa, through the American embassy at Rome.

The funeral was of workmen shot during a clash with police Sept. 10. As the procession was passing the consulate a number of workmen rushed into the building and tried to enter the consul's office to lower the American flag to half mast.

Vice Consul Murphy stopped the crowd, refused its demand, and ordered it out of the consulate.

The Italian authorities promptly expressed regret over the incident.

DITTO

THE only service we are satisfied with is the service our customer is satisfied with. While making the first sale of a STYLEBILT Suit or Topcoat, we are looking forward to the ditto sale. We want your money, only if you are sure that we deserve to have it by virtue of Full Value.

Priced With Only One Profit — Because Priced By The Producer

The HILTON COMPANY Inc.

State Street, Corner Quincy

Clothes Shops in Principal Cities

Newark New York Brooklyn Pittsburgh Philadelphia Chicago

G. B. Borsalinos

SUNNY ITALY—that's what everybody calls it; you'll see why when you see the bright, rich, sunny colorings in Italian G. B. Borsalino hats. They're $12

Other hats, $4 up.

Maurice L Rothschild

Money cheerfully refunded

Southwest corner Jackson and State

Chicago Minneapolis St. Paul

NOTICE!

Owing to the death of

Mr. Carl J. Atkins

we wish to announce that our store will be closed Saturday and Monday, Sept. 18 and 20.

ATKINS & FREUND

DEPT. STORE

4805-13 South Ashland Avenue

CALIFORNIA WILL BE FORBIDDEN TO JAPS, COX SAYS

Will Help State to Exclude Orientals, His Pledge.

BY ROBERT T. SMITH.

San Francisco, Cal., Sept. 17.—[Special.]—Gov. Cox tonight declared for Asiatic exclusion and pledged himself, if elected, to coöperate with the state in perfecting a plan for shutting out oriental settlers.

"California," he said, "should not ask and, I am sure, does not ask for any procedure in the oriental problem which cannot be accommodated to the general policy of the government in harmoniously working out such agreements as must be made with friendly nations.

Federal Aid Pledged.

"At the same time, if California does not desire her lands to come into the possession of orientals, she may expect, in consonance with the established Democratic principle, the genuine coöperation of the national government in the working out of a plan whereby she excludes the oriental settler.

"There is nothing evasive about this. It constitutes a flat offer of coöperation in any decent settlement of this question."

The Democratic candidate declared that the Republicans promised nothing but a "chameleon policy" with regard to the Japanese problem. He said, coming to a concrete case, a delegation of Californians, headed by Gov. Stephens, visited Marion to give Senator Harding the opportunity of an expression on the Japanese question.

Interprets Harding's Speech.

Senator Harding, in his advance speech, which was already in the hands of the newspapers, expressed himself for "new understandings" between Japan and the United States.

"This meant but one thing—a new arrangement between the two countries. Senator Harding, prior to the coming of Gov. Stephens, announced a change, and the change clearly was to be a modification of existing compacts. A complete reversal was witnessed after a conference between Gov. Stephens and Senator Harding.

"The latter, by spoken words, said he was in favor of 'assimilibility and consecration to American principles and ideals.' In this country you will catch the fine distinction."

Acclaims Foe of Leo.

Gov. Cox invaded the stronghold of Hiram Johnson early today, and brought the league of nations issue with him. He spoke first at Sacramento, the capital, where Johnson lived for many years; and to an audience preponderantly pro-Johnson he sang the highest praise of the senator.

REDS MENACE WRANGEL

[Chicago Tribune Foreign News Service.]

CONSTANTINOPLE, Sept. 17.—The bolsheviks on the Wrangel front successfully have advanced toward Mariupol and Pologi, capturing field guns and prisoners.

Mariupol is the key to the Donetz coal basin, and its capture would cripple Gen. Wrangel, who is woefully short of coal for his fleet and railways.

Gen. Wrangel is forcing the bolsheviks back across the Dnieper and is also extending his right flank toward the Kuban.

BRITISH, GREEKS, DISAGREE OVER ANATOLIA WAR

[Chicago Tribune Foreign News Service.]

CONSTANTINOPLE, Sept. 17.—A serious disagreement between the British and Greeks has halted the advance toward the Afionkarahissar railway junction, which the Greeks declare is necessary in order to maintain their hold on Anatolia.

The allies have ordered the Greeks to cease operations in Asia Minor pending negotiations with the Turkish Nationalists.

The British charge the Greeks with cowardice and maladministration. The Greeks reply that they have been given no allied support, as promised.

Greek headquarters have been transferred to Athens, under direct supervision of Premier Venizelos.

The Turkish treaty will not be ratified until after the elections for the new parliament next month.

Shoebox with $10,000 Is Clew to $59,000 Robbery

San Francisco, Cal., Sept. 17.—A shoe box containing $10,000 in currency was received through the mails here today by Mrs. Charles Hayes, wife of a former chauffeur of the Anglo and London Paris National bank, who dropped from sight Sept. 8 simultaneously with the disappearance of a bank automobile containing $59,000 in currency and bonds. The box was postmarked New Orleans. Mrs. Hayes turned box and money over to the police.

NEW SPEED WAR PREDICTED BY RAIL OFFICIALS

Officers of the Northwestern and the Union Pacific will hold a conference at Ogden, Utah, next week to consider reductions in time schedules. The return of the roads to private control will probably result in a speed war, according to Northwestern officers. The Northwestern will soon reëstablish the Chicago-Los Angeles limited, which was removed during the war.

The Atchison, Topeka and Santa Fé plans to restore the old schedule of its California limited, cutting off four hours from the running time, about Nov. 1.

The Chicago, Rock Island and Pacific also will cut four hours from the time of the Golden State limited between Chicago and Los Angeles, making the running time sixty-eight hours.

Competition of the Big Four and the Monon between Chicago and Cincinnati, O., has resulted in the Pennsylvania adding two trains to the run, making four trains in either direction.

Plans are being considered to route the new Twentieth Century, between Chicago and New York, over the Michigan Central lines.

Tetrazzini, Opera Star, Cited in Alienation Suit

MILAN, Sept. 17.—Mme. Tetrazzini, the opera singer, was today summoned to appear Sept. 22 to answer a charge of alienation. The charge was preferred by Signora Tato, wife of a wealthy merchant.

SAYS COX TWICE CALLED TROOPS IN LABOR WAR

Ohio Man Digs Up Order Refuting Candidate.

Columbus, O., Sept. 17.—In connection with the celebration of Constitution day here, George H. Clark, head of the Ohio state Republican committee, tonight made a speech refuting Gov. Cox's claim that he never used troops of Ohio in connection with an industrial dispute. In Wheeling, W. Va., on Aug. 14, Gov. Cox said:

"For six years I have been in executive authority in the great industrial state of Ohio. During all that time I never have pressed a soldier into an industrial controversy."

Mr. Clark in his address said regarding this Cox claim:

"Gov. Cox did press soldiers into an industrial controversy. He pressed the entire national guard of Ohio into an industrial controversy. And I hold in my hand a photographic copy of the order issued by him as governor mobilizing the entire guard of the state at Akron on Sept. 28, 1919, and on Oct. 25, 1919, for use in the steel strike which was in progress in nearby Canton."

Mr. Clark did not question the need for this mobilization of troops. He only said "there is pressing need now for truth and sincerity on the part of a man who seeks the presidency of the United States."

Mr. Clark also showed, apropos of Gov. Cox's claim that he put through the workmen's compensation act in Ohio, that the act was adopted in one form in 1910 by a Republican legislature and made a part of the state constitution in 1912—all before Cox became governor; in fact, Judson Harmon was governor at the time. Mr. Clark quoted Percy Tetlow of the Ohio State Federation of Labor as follows:

"Mr. Cox had absolutely nothing to do with the evolving of the workmen's compensation idea in Ohio."

Peace Hovers Over Parley with British Miners

[Chicago Tribune Foreign News Service.]

LONDON, Sept. 17.—The miners' conference, with Sir Robert Horne, president of the board of trade, sat for an hour and a half today and then adjourned until Monday. There was reported a hitch over the miners' refusal to arbitrate the demand for a raise in wages of 2 shillings (50 cents) per shift, but the fact that the meeting was only postponed is a sign of eventual peace.

TROTZKY STILL HAS CONFIDENCE IN SOVIET ARMY

MOSCOW, Sept. 15.—Delayed.—[By the Associated Press.]—Russia is stronger than ever, in a military way, declares Leon Trotzky, minister of war, in a review of the military situation and the prospects of peace contributed to the newspaper Pravda. A new offensive by the Russians is in preparation, the war minister declares, and he intimates it is purposed to give Poland a real desire for peace, which, he declares, that nation now lacks.

Although driven back from Warsaw, Trotzky points out, the soviet army still occupies approximately 400 of the 600 versts covered in the advance.

The independence of Lithuania has been secured, he says, while the Ukraine and White Russia have been freed from the Polish occupation. The army is consolidating its forces and preparing a new and powerful offensive, he asserts.

Poland's expressed desire for peace is insincere, the war minister argues, as is shown by its "consistent policy of procrastination." The latest Polish telegram to Foreign Minister Tchitcherin, he notes, insists upon the representation at the Riga peace conference of the "Ukrainian democratic republic."

FREE ROUND TRIP TO

VILLA PARK!

SACRIFICE SALE OF

Large Suburban Fully Improved

HOME SITES

PRICE $395 ONLY

$60.00 Cash Down—Balance $6.00 Per Month

THESE BIG 60 FOOT LOTS AT $395 ARE GENUINE BARGAINS. SEWER, CEMENT WALKS, STREET PAVING AND ALL IMPROVEMENTS ARE IN. DESIRABLE BUILDING RESTRICTIONS PROTECT ALL THIS PROPERTY.

This is just the spot for your HOME; your family will be delighted to live here; not one of these lots is further from the Aurora and Elgin station than two blocks.

VILLA PARK

ONE OF CHICAGO'S VERY FINEST SUBURBS, IS ONLY 35 MINUTES' RIDE FROM THE CITY ON THE AURORA & ELGIN ELECTRIC LINE; 55 TRAINS DAILY; TRAINS EVERY 15 MINUTES—MORNING AND EVENING.

Here at Villa Park you are in a neighborhood of thrifty Americans—the kind of people you like to know—convenient to good schools, fine churches and stores, the best of amusements and close to the station.

Come on out and look at these lots at our expense. You'll say they are a bargain.

Meet our Salesmen with White Badges at the Aurora and Elgin Station, No. 314 So. Wells Street—trains leaving 9:35 o'clock and 10:35 o'clock forenoon; also 1:35 o'clock and 2:35 o'clock afternoon.

SUNDAY, SEPTEMBER 19

Or you can meet these same trains 4 minutes later at the Marshfield station and 22 minutes later at Laramie street station.

If you take these trains at Marshfield station or Laramie station you will find our Salesmen with White Badges in the rear coach who will furnish you free transportation.

Arthur T. McIntosh & Co.

106 North La Salle Street, Chicago, Illinois

FOUNDED 1865 S. F. Wilson Co. CORRECT MEN'S WEAR

Store hours 8:30 to 5:30

A hat surprise—

S. F. W. special, $6.00

A soft, pliable felt of superior quality in six snappy shades. A block of smart proportions and just the right "expression" for men and young fellows with nifty ideas about clothes in general.

Imported

Felt Hats of finest quality for men who prefer the subtle style touch of foreign hatters as they do the choice quality. Ask to see the rich velours from Czecho-Slovakia, if you fancy something away out of the ordinary—$12, $13.50, $15, $18 and upward.

Derbies

in the correct new shapes for Autumn are especially interesting—$6, $8, $10.

The Carleton

—our feature soft hat of the distinctly English type, with characteristic close roll brim and low crown. It sets well down over the head with just the right tilt and balance that young men like. All the new shades of brown and green. Price, $8 and $10.

Caps

—tailor-made caps of imported and domestic woolens in the latest shapes. Price, $3.50 to $10.

S. F. Wilson Co.

Custom Shirt Makers

21 and 23 Jackson Boulevard

Between State and Wabash

Smart Hats for Fall

are small in shape with narrow, curled brim. Young men especially prefer these new models for their smart effect and for their Beachey & Lawlor quality.

See the "Jameson," at $8

Other Hats $6 to $25

FALL SUITS AND TOPCOATS ARE HERE

BEACHEY & LAWLOR

CLOTHIERS HATTERS FURNISHERS

DEARBORN AT MONROE STREETS

What a pity she doesn't know that Resinol Soap would clear her skin

"She would be a pretty girl, if it wasn't for that pimply, blotchy complexion!" But the *regular* use of Resinol Soap would probably make it clear, fresh and charming. If a poor skin is *your* handicap, begin using *Resinol* Soap and see how quickly it improves.

Resinol Soap is sold by all druggists. For free sample write to Dept. 9-R, Resinol, Baltimore, Md.

Safe Milk For Infants & Invalids

No Cooking

A Nutritious Diet for All Ages

Quick Lunch at Home or Office

Avoid Imitations and Substitutes

Browning, King & Co.

CLOTHING, HATS AND FURNISHINGS

128 South State St. Just North of Adams

SUITS and Overcoats

$40—$45—$50

and upwards

As makers and retailers of Clothing for Men and Boys, Browning, King & Co. have built up the most extensive business of its kind. The firm name and trade-mark stand for trustworthiness in purchasing Men's and Boys' Wearing Apparel.

Soft Hats.....$4, $5, $6 and Up
Cloth Hats.....$5 to $6
Caps.....$2 to $5

Furnishings

Silk Shirts, very good values, $15 to..... $6.95
Special lot of Madras and Percale Shirts, $2.45 to..... $1.85
Pure Silk Hose (substandards), at.....79c
New Fall Neckwear, at.....65c

BOYS' DEPARTMENT

Boys' Norfolk Suits, 1 pair pants, sizes 6 to 18..... $15
Boys' Norfolk Suits, with two pair pants..... $22.50
Boys' Corduroy Suits, with 2 pair pants, sizes 6 to 18..... $13.75
Boys' Mackinaws, sizes 4 to 10.....$8.75
Boys' Mackinaws, sizes 11 to 18.....$13.50 and up
Boys' Hats and Caps.....$1.65 and up
Boys' Blouses.....$1.15 and up
Boys' Stockings, special at.....40c per Pair

GO TO CHURCH SUNDAY

"Not forsaking the assembling of ourselves together, as the manner of some is."—Hebrews X., 25. —DR. WILLIAM E. BARTON, First Congregational church, Oak Park, Ill.

BAPTIST.

Greater Immanuel Church,
3320 MICHIGAN-AV.
Services 9:30, 11:00, 7:00, 8:00.
REV. JOHNSTON MYERS,
WILL PREACH.
Morning subject: "The Awakening."
Evening subject: "The Divine Call."
INSPIRING MUSIC.

CHRISTIAN SCIENCE.

CHURCHES OF CHRIST, SCIENTIST.
SUNDAY, SEPT. 12. SERVICES:
SUBJECT: Sunday—10:45 A. M.
"MATTER." —7:45 P. M.
Wednesday—8 P. M.
FIRST CHURCH—4017 Drexel-blvd. Reading Room, 3330 Drexel-blvd.
SECOND CHURCH—Wrightwood and Pine Grove-avs. Reading Room, 2632 N. Clark-st.
THIRD CHURCH—2131 Washington-blvd. Reading Room, 2221 W. Madison-st.
FOURTH CHURCH — Harvard-av. and W. Marquette-rd. Reading Room, 6305 Harvard.
FIFTH CHURCH—4840-50 Dorchester-av. Reading Room, 1405 E. 47th-st.
SIXTH CHURCH—11321 Prairie-av. Reading Room, 11104 Indiana-av.
SEVENTH CHURCH—5318 Kenmore-av. Reading Room, 1064 Wilson-av.
EIGHTH CHURCH—4359 S. Michigan-av. Reading Room, 112 E. 44th-st.
NINTH CHURCH—6150 Woodlawn-av. Reading Room, 6248 Kimbark-av.
TENTH CHURCH—5640 Blackstone-av. Reading Room, 5500 Blackstone-av.
ELEVENTH CHURCH—2840 Logan-blvd. Reading Room, 3059 Logan-blvd.
TWELFTH CHURCH — Wayland and Rokeby-sts. Reading Room, 3819 Broadway.
THIRTEENTH CHURCH—10317 Longwood-dr. Reading Room, same address.
FOURTEENTH CHURCH—Corner Sunnyside and Paulina. Reading Room, 1630 Montrose-av.
FIFTEENTH CHURCH — 233 N. Central-av. Austin. Reading Room, 5523 W. Lake-st.
SIXTEENTH CHURCH—1716 Lunt-av. Reading Room, 1740 Greenleaf-av.

17TH CHURCH OF CHRIST, SCIENTIST,
CAMEO ROOM, MORRISON HOTEL.
SUBJECT: "SUBSTANCE."
Sunday services, 10:45 a. m. and 7:45 p. m.
Wednesday Evening meeting, 8 p. m.
Reading Room, 1248 Hotel Morrison.

METHODIST EPISCOPAL.

First Methodist Church,
Clark and Washington-sts.
VICTOR W. THRALL,
PASTOR.
10:45 a. m.: "Prophets of Change."
7:30 p. m.: "The Fascination of Christianity."

MISCELLANEOUS.

IT IS NOT TOO LATE TO ENROLL FOR THE FALL TERM OF THE MOODY BIBLE INSTITUTE EVENING CLASSES.

FREE TRAINING for nearly all forms of Christian service. Enrollment fee, $1. Classes Tuesday and Friday evenings, beginning 6:30. Fellowship supper, 5:30 to 6:15, 25c.

Read These Testimonials:

from former Evening Class students.

A LIFE ASSET FOR BUSINESS MEN.
Am very glad to recommend the Evening Classes to any business man as an asset in life.—Traveling accountant for Inla. Steel Co.

HELPED IN CHURCH WORK.
I have found my course in the Evening Classes has proved a great help to me in my local church.—A business woman.

PREPARED FOR PASTORATE.
I have been pastoring here for four years and must say it was the work of the Institute that prepared me for it.—Pastor of suburban church.

BEST INVESTMENT OF MY LIFE.
As one of the first five graduates of the Evening Classes, I want to say that the evenings spent there were the best invested time and thought in my life.—A Chicago woman.

GAVE EQUIPMENT FOR MINISTRY.
The Evening Classes were largely the means of equipping me for the responsible pastorate I now hold.—Pastor circuit of four rural churches.

BECOMING MORE EFFICIENT.
I cannot say enough in praise of the opportunities offered through the Evening Classes. Every study seems to fit into some phase of my work and to help me to do it more efficiently.—Young woman stenographer, and church worker.

MADE EFFICIENT IN S. S. WORK.
All of the studies have proved a great blessing to me. Especially am I glad that I was trained for a S. S. teacher. Am now superintendent of the — Mission Chapel, and also take charge of midweek services during absence of our pastor.—A Chicago man.

HELPED IN S. S. AND GOSPEL TENT WORK.
It is a great privilege to be able to attend your classes, and I believe every Sunday school teacher and all Christian workers should avail themselves of the opportunity.—Purchasing agent for a State street department store.

GROUNDED IN THE FAITH.
The Evening Classes gave me a broad knowledge of the Bible, and so grounded the evidences of Christian faith that I never can doubt them. All through my work in college the work of the Evening Classes has been of great value to me, especially in personal evangelism; also my knowledge of the Bible gained in only one year has given me a footing that the majority of college men do not get. After my college work is completed I hope to take up the work where I dropped it.—A college student.

Illustrated Booklet and Catalogue free on application. Phone Superior 8000. 153 Institute-pl.

BAHAI ASSEMBLY,
MASONIC TEMPLE.
Sunday, 3 o'clock p. m.
SPEAKERS:
LOUIS BOURGEOIS,
Architect, West Englewood, N. J.
Mountfort Mills, Roy Wilhelm, New York.
W. H. Randall, Alfred Lunt, Boston; Mrs. Louise Boyle, Washington, D. C.
SUBJECT: "THE COMING ERECTION OF THE GREAT BAHAI TEMPLE."
PUBLIC CORDIALLY INVITED.

LYELL M. RADER,
Eminent Chemical Engineer,
Central Y. M. C. A., 19 S. La Salle-st.
Monday, Sept. 20, 12:15 p. m.: "Garbage."
Thursday, Sept. 23, 12:15 p. m.: "God Said."
Same day, 5:40 p. m.: "The Missing Link."
Same day, 6:20 p. m., Mr. Rader also speaks at the Men's Prayer Meeting.
YOU ARE WELCOME.

The Liberal Society
(Formerly of the South Center.)
An Eclectic Religious Fellowship.
Hall 1010 Fine Arts Building.
Keith Ransom, A. B., M. A.
(Mrs. James Howard Kehler), Leader.
Sunday service at 3 quarter before 11 o'clock. Subject for Sunday, Sept. 19:
"ORIENT AND OCCIDENT."

THEOSOPHICAL LECTURES
Rm. 706 Fine Arts Bldg., 410 S. Michigan-av.
Today (Sat.): Free Public Lecture, 8:30.
Sunday: Free Illustrated Lecture, 3 p. m.
"Needed: A Philosophy of Life."
(Auspices Karma and Reincarnation Society.)

CENTRAL CHURCH,
ORCHESTRA HALL, 220 S. MICHIGAN-AV.
Dr. Frederick F. Shannon,
D. D., Preaches at 11 a. m.
Central Church Chorus.
Hotel guests are especially invited.
Doors open 10:30.

Students of Metaphysics.
Individual instruction by successful teacher and demonstrator in pure science. Afternoon classes. Day and evening sessions. Also by mail. Start now. The Wright School of Metaphysics, 18 W. Delaware-pl., Chicago.

PRESBYTERIAN.

8 p. m.: "What Americans of Today Learn from the Pilgrims of 1620."
REV. JOSIAH SIBLEY, D. D.
TIMELY TOPICS:
1. Is It Right to Commit Suicide in Devotion to a Fancied Cause?
2. What the Primary Election Shows.
3. Senator Root and the Judicial Tribunal of the League of Nations.
11 a. m.: "Beacons for the Crooked Way."

SECOND PRESBYTERIAN CHURCH,
MICHIGAN-AV. AND 20TH-ST.
Exceptionally Fine Music.

First Presbyterian Church,
GRAND-BLVD AND 41ST-ST.
MINISTERS: WILLIAM CHALMERS COVERT AND ALVA VEST KING.
Sunday services, 10:30 a. m., 7:45 p. m.
Fellowship Tea for Strangers, 5:30 p. m.
Choral Society. Gymnasium Classes. Bible Study Courses. Enroll now. Community Rally, Sunday, Sept. 26. Reception new members, Sunday, Oct. 3.

THE WOODLAWN PARK PRESBYTERIAN CHURCH,
KIMBARK AND 64TH-ST.
DR. J. A. MAC INTOSH OF THE McCORMICK THEOLOGICAL SEMINARY WILL PREACH BOTH MORNING AND EVENING.

ZION.

ZION.
ROOSEVELT HALL,
12th floor, State-Lake Building.
Lord's Day, Sept. 19th, 1920, at 2:45 p. m.
Leaves of Healing, The Theocrat and other Zion literature may be had at all services or by addressing Zion Publishing House, Zion, Lake County, Illinois.
Zion, Lake County, Ill., the headquarters of the Christian Catholic Apostolic Church in Zion, is located midway between Chicago and Milwaukee on the Chicago and Northwestern Railway and the Chicago, North Shore and Milwaukee Electric Railway.
WILBUR GLENN VOLIVA,
SUCCESSOR TO JOHN ALEXANDER DOWIE, GENERAL OVERSEER. PREACHES IN SHILOH TABERNACLE EVERY LORD'S DAY AT 2:30 P. M.

...ing & Co.
AND FURNISHINGS
Just North of Adams

S
0
ing
ing
ten-
firm
for
en's
h
S
95
.85
..79c
..65c

ARTMENT
pants, ... $15 and up
..... $22.50 and up
2 pair ..... $13.75 and up
10 ..... $9.75
e 18 ..... $13.50 and up
..... $1.65 and up
..... $1.15 and up
..... 40c per Pair

SUNDAY
selves together, as the ma-
WILLIAM E. BARTON,
tional church, Oak Park, Ill.

ETHODIST EPISCOPAL.
st Methodist Church,
Clark and Washington sts.
CTOR W. THRALL,
PASTOR.
. m.: "Prophets of Character"
m.: "The Fascination of Chris-

MISCELLANEOUS.
NOT TOO LATE TO ENROLL
R THE FALL TERM OF THE
Y BIBLE INSTITUTE
VENING CLASSES.
TRAINING for nearly all forms of
service. Enrollment fee, $1. Class
uesday and Friday evenings, begin-
Fellowship supper, 5:30 to 6:15.

Those Testimonials:
former Evening Class student,
ASSET FOR BUSINESS MAN.
glad to recommend the Evening
any business man as an asset in his
ding accountant for late state Com-
mission.
PED IN CHURCH WORK.
found my course in the Evening
proved a great help to me in my
ch.—A business woman.
PARED FOR PASTORATE.
een pastoring here for four years,
say it was the work of the Bible
prepared me for it.—Pastor of sub-
rb.
INVESTMENT OF MY LIFE.
of the first five graduates of the
asses, I want to say that the ev-
s there were the best investment of
thourhs in my life.—A Chicago
QUIPMENT FOR MINISTRY.
ning Classes were largely the means
g me for the responsible place I
Pastor circuit of four rural N. J.
OMING MORE EFFICIENT.
ay enough in praise of the oppor-
red through the Evening Classes;
seems to fit into some phase of
ed to help me to do it more ef-
ung woman stenographer, assis-
ker.
EFFICIENT IN S. S. WORK.
studies have proved a great bless-
Especially am I glad that I was
a S. S. teacher. Am now super-
the ——— Mission Chapel S. S.
e charge of midweek service and
of our pastor.—A Chicago man.
IN S. S. AND GOSPEL TEAM
WORK.
eat privilege to be able to attend
and I believe every Sunday school
all Christian workers should avail
of the opportunity.—Purchasing
State street department store.
UNDED IN THE FAITH.
g Classes gave me a broad knowl-
Bible, and so presented the es-
hristian faith that I never can
All through my work in college
the Evening Classes has been of
especially in personal evangel-
y knowledge of the Bible gained
year has given me a footing that
of college men do not have.
llege work is completed I will
work where I dropped it.—Mich.

Booklet and Catalogue free on
Phone Superior 8600. 153 In-

HAI ASSEMBLY,
MASONIC TEMPLE.
unday 3 o'clock p. m.
SPEAKERS:
IS BOURGEOIS,
t. West Englewood, N. J.
Mills, Roy Wilhelm, New York;
all, Alfred Lunt, Boston; Mrs.
Washington, D. C.
"THE COMING RESURRECTION OF
REAT BAHAI TEMPLE."
C CORDIALLY INVITED.
LL M. RADER,
ent Chemical Engineer,
M. C. A., 19 S. La Salle-st.
t. 20, 12:15 p. m.: "Garbage."
ept. 23, 12:15 p. m.: "Bath
:40 p. m.: "The Missing Link."
:20 p. m., Mr. Rader also speaks
Prayer Meeting.
U ARE WELCOME.
Liberal Society
ly of the South Center.
ctic Religious Fellowship.
010 Fine Arts Building.
Ransom, A. B., A. M.,
James Howard Kehler].
Leader.
ice at a quarter before 11
cs for Sunday, Sept. 19:
ENT AND OCCIDENT."
PHICAL LECTURES,
Arts Bldg., 410 S. Michigan.
: Free Public Lecture, 3:30.
ee illustrated lecture, 8 p. m.
: A Philosophy of
Life."
ma and Reincarnation Legion.
RAL CHURCH,
HALL, 220 S. MICHIGAN-AV.
derick F. Shannon,
Preaches at 11 a. m.
al Church Chorus.
ts are especially invited.
oors open 10:30.

s of Metaphysics.
struction by successful teacher
or in pure science. Small
nd evening sessions. Apply
r. The Wright School of Pure
W. Delaware-pl., Chicago, Ill.

LABOR DEMANDS MINUTE CONTROL OF ITALY PLANTS

Tribune Obtains Its 14 Points for Settlement.

BY GEORGE SELDES.

[Chicago Tribune Foreign News Service.]
[Copyright: 1920: By The Chicago Tribune.]

MILAN, Sept. 17.—The Italian Metal Workers' federation, through its secretary, Sig. Guarnieri, today provided THE TRIBUNE with a complete program of control which the workers' council plans to institute when it obtains full charge of the industry. It is the "fourteen points" of Italian labor.

Not only is it a program of the utmost significance, but Sig. Guarnieri says all Italian industry especially the textile workers, will follow in the footsteps of the metal workers and present an ultimatum to obtain the same control or seize the industries.

Sig. Guarnieri is confident the metal workers' success will place the nation's industries in the hands of the councils of workers.

A Double Control.

The program which follows will be carried out by double control. Parts of it are left for a factory workers' council or soviet, other parts for a superior council composed of representatives of the workers' council.

It is believed that when the workers control other industries there will be a still superior interindustry council which probably will be attached to, or replace, the present labor ministry, thus making Italy the strongest organized labor nation in the world.

Here Are Points.

Here are the points of the program:

1. The workers' council will control raw materials.
2. The council will supervise the selling of finished products.
3. The workers will set the prices of the finished products. The importance of this last point was explained to me as twofold. The promoters declare it will insure a fair price for customers, preventing excess profits, and also serve to regulate wages. The workers claim under the present system the companies raise prices, but the workers do not get a raise in wages.
4. The council will supervise the wage scale;
5. The council will decide for what sort of labor the workman is best fitted and so assign him;
6. The council will control discharges;
7. The council will arrange conditions of employment within the shop of industry;

Will Control Expenses.

8. The council will control the general expenses of the work, especially limiting the present owners and directors' expenses which are considered profiteering;
9. The council will decide when new machinery is necessary, when old machinery endangers lives or reduces efficiency;
10. The council will supervise eugenic and health conditions. The labor leaders admit hundreds of laws exist which should make Italian industries famous for their health conditions, but they allege the government never enforces them upon the employers.

Employers to Provide Tools.

11. The council insists the employers furnish the tools. This point is made because in piecework or quantity production it was found men sometimes earned double or triple wages. The companies, it is alleged, thereupon made the workers supply the tools, thereby cutting down their own expenses.
12. The council will eliminate artificial crises within industries. It is declared frequently the owners' association causes slumps for two purposes: To freeze out rivals or to lay off thousands of men.
13. The councils will prevent "dumping" of flooding markets with cheap wares occasionally.
14. The council's representative will control within the offices of the factory administration, keeping tab on all transactions, preventing expenditures for propaganda against labor, and similar undertakings.

Owners Admit Change.

Owners with whom I talked admit the workers' council has come to stay. Every one prefers the term workers' council to the dread word soviet, but the substitution of name does not alter the fact a mild form of sovietism is to be reckoned with henceforth.

Love Laughs Last

MR. AND MRS. S. H. HAGENAH OF HILLSBORO, WIS.
(TRIBUNE Photo.)

WHEN S. H. Hagenah, automobile man, and Miss Helen Linke climbed into a machine at Hillboro, Wis., yesterday and told their friends they were going to Baraboo on a shopping trip their thoughts were not on new fangled state laws. Otherwise they would have given consideration to the Wisconsin marriage laws, requiring five days' notice and a health certificate, and the Illinois uniformity law. For Mr. Hagenah and Miss Linke were eloping.

At Baraboo they boarded a train for Chicago, but at the marriage license window they found the Illinois law required them to conform with the marriage law of their own state. Hagenah got into telegraphic communication with Berlie Moore, the county clerk at Viroqua, Wis., and a clerk consented to remain at the marriage license bureau here until the reply came.

It arrived at 5:45 p. m. Moore promised to have the necessary Wisconsin certificates forwarded here and the couple were given a license. They hurried over to Miss Gertrude Hastings' tearoom at 17 South La Salle street, where the wedding ceremony was performed by Dr. Joseph B. Rogers of the La Salle Baptist church, with William Weil, conductor of the Chicago band, as best man and Mrs. Katherine Carnes, one of the managers of the tearoom and an old friend of the couple, as bridesmaid. The wedding guests included Mrs. Margaret Overholsen and Miss Kate Harrold.

5,000 JITNEYS VANISH; POLICE MUST EXPLAIN

An investigation into the disappearance of over 5,000 nickels was ordered yesterday by Judge Daniel P. Trude. Next Wednesday the police of South Chicago will be asked to explain.

Three men were arraigned yesterday before Judge Trude for stealing nickels from South Chicago telephone boxes. At the time of their arrest they had $283.60, all in nickels. Yesterday the police presented only $14.40 in evidence.

The men under arrest are Fred Steinfurth, 1213 South Wabash avenue; John Connor, 4742 Lake Park avenue; and Charles O'Neil, 2911 South Wabash avenue.

$300,000 FIRE AT FILER, IDAHO.

Filer, Idaho, Sept. 17.—Damage estimated at $300,000 was caused today by fire which destroyed nearly an entire business block.

LATINS NOT RED, JUST SEEM RED, GIOLITTI SAYS

Thinks Italian Workers Talk Too Much.

BY JOHN BUTLER.

[Chicago Tribune Foreign News Service.]
[Copyright: 1920: By The Chicago Tribune.]

TURIN, Sept. 16.—Premier Giolitti of Italy told me this afternoon the Italians talked too much.

"Italian workmen are too easily excited. They are not bolshevists—they only appear so."

I was received by the premier at Hotel Boulougne, where he is stopping en route to Rome.

"America more than any other nation misunderstands the Italian temperament. The specter of communism in Italy has not alarmed me for a minute," Dr. Agostino Mattolli, official interpreter, said for the premier. "I have the assurance of the leaders of the metal trade workers that they will support me in a plan for a moderate socialization of industry in Italy. I will present to parliament on Nov. 1 a law assuring a profit sharing scheme for all workmen. The law may—I cannot say now—give the workers a voice in control of their work."

Against All Bolshevism.

"Would you countenance any sort of bolshevism in Italy?" I asked.

Sig. Giolitti expostulated and said:

"Certainly not, neither do the workmen want it. All they want is a living wage, which I'll get for them. My whole political career has revolved around it. I am determined honest toilers shall be regarded, but they cannot take other people's property."

Promise of Peace.

Sig. Giolitti says he had promises from President Dargonce and Secretary Buozzi of the Italian Federation of Metal Workers that they would ask the men to release control of the factories and restore them to their owners on the condition the cost of living would be reduced.

"This is a temporary solution," the premier said, "for admittedly bad living conditions. The real solution lies in the selling by the government at cost price of all commodities such as food and drink."

Red Leader Dubious.

Chief Commissar John Parodi of the Fiat Automobile works, when I told him of Sig. Giolitti's statement, said:

"We hope Premier Giolitti means what he says. Whether the men will be satisfied with only profit sharing without part control I cannot say. Any settlement by our leaders must be referred to the men. We will never return to the old conditions; we will hold the plants against the whole army if necessary."

Sig. Parodi thought Sig. Giolitti's estimate of normal conditions in three weeks too optimistic.

Giolitti for Harding.

Sig. Giolitti is not puzzled as to the outcome of the presidential election in America. He has said, it is stated, if it were not for diplomatic etiquette he would send a message to the Italians in America telling them of Italy's choice. He would not state the name of the candidate, as he does not wish to offend the other candidate. It is understood Sig. Giolitti's choice is Harding.

The premier was given a hearty farewell as he left for Rome at 8:30 tonight.

Workers Want Peace.

Communized workmen here anxiously are waiting for developments at the Milan meeting of employers and employés.

The industrial situation proceeded wearily tonight, the workmen doing without their customary wine, content only with the barest subsistence which the leaders are providing through the ticket system. Operations of twenty communized plants is continued on the same plan, although the workers show their hope of an early settlement.

The premier's proposal apparently has had a placating effect generally and it is believed normal conditions will prevail as soon as the employers accept.

Communist leaders are becoming aware of the difficulties of funding their venture because automobile dealers are reluctant to deal with them. The only chance of international complications depends on whether or not the machinery in the shoe factory leased by an American firm to Italians has been destroyed by workers as reported. There is little destruction as a rule in the plants. No American claims for damages are reported yet officially.

TWO DAUGHTERS OF J. R. THOMPSON TO DRIVE AT HORSE SHOW

John R. Thompson announced yesterday he will enter his entire stable in the horse show to be held Oct. 11 to 16 in the International amphitheater. In connection with the annual dairy show. Miss Florence Thompson and Mrs. Ruth Thompson Owen, his daughters, will drive his string at the show.

MRS. RUTH THOMPSON OWEN.

Mr. Thompson purchased two horses while in England on his recent European tour and they will arrive in time for the exhibition.

"At Olympia garden, in London," he said yesterday. "I saw the most wonderful trotting mare in the world, Park Carnation. She is worth $25,000 and is a thrilling combination of Cleopatra, Mary Pickford, and the modern young woman—full of life and spirit, and tremendously erratic."

RUSSIAN REPLY CALLS COLBY AID OF MONEY KINGS

LONDON, Sept. 17.—George Tchitcherin, Russian bolshevik minister of foreign affairs, has addressed a note to the Italian government and to "soviet representatives abroad," in which he answers some of the conclusions reached by Secretary of State Colby in discussing Russian affairs in the note sent by the United States to Italy.

"Mr. Colby's friendliness toward Russia," the bolshevik minister says, "is conditioned on the stipulation that its régime should be such as would enable domination by the North American financial groups in Europe."

MAYOR OF CORK WEAKER, SLEEPS; MIND YET CLEAR

Mrs. MacSwiney Frowns on Visit to U. S.

BY JOHN STEELE.

[Chicago Tribune Foreign News Service.]
[Copyright: 1920: By The Chicago Tribune.]

LONDON, Sept. 17.—This is the thirty-sixth day of Lord Mayor MacSwiney's hunger strike. The Irish league bulletin this morning said he passed a better night and had a little sleep. The pains in his back and limbs continue, but he no longer has head pains. The doctor finds him weaker, but there are no signs of collapse and he is perfectly clear mentally.

Mrs. MacSwiney knows nothing of the suggestion that she visit America which was reported to have been made here by a New York committee. She says she has not been consulted and has no intention of leaving England while her husband lives and no plans, if he dies. She is indignant because of this unauthorized use of her name by persons of whom she knows nothing.

CORK PRISONERS LINGER

BY JOHN LESTER.

[Chicago Tribune Foreign News Service.]
[Copyright: 1920: By The Chicago Tribune.]

DUBLIN, Sept. 17.—Frank Hardy, self-confessed spy and agent-provocateur, exposed yesterday before the newspaper men here, hurriedly left Ireland last night as suggested.

The prisoners in Cork jail still linger. Some are unable to speak, and all are suffering from pain and weakness. They watch visiting relatives only with dull eyes.

STAR
Safety Razor
BLADES
STAR CRU-STEEL
for Tough Beards
at your dealer's

DUNLAP HATS

Judge a DUNLAP Hat by its excellent qualities—the splendid texture and uniform surface, the perfect balance of crown and brim, the skill with which details are looked after—and you have a true demonstration of the fact that real economy lies in buying high grade hats.

The DUNLAP Fall styles run the entire gamut of correct styles and colors for men and young men.

DUNLAP & Co.
22 SOUTH MICHIGAN AVENUE

Calais cord
EAGLE SHIRT

IT'S better than ever; the Eagle looms have turned it out in a wonderful lot of new colors and patterns. Eagle shirts of Calais cord are $4

Eagle shirts, $3.50 up.

Maurice L Rothschild
Money cheerfully refunded
Southwest corner Jackson and State
Chicago Minneapolis St. Paul

TOBEY
Semi-Annual Sale

200 odd chairs are marked for clearance today

A typical bargain
Walnut with leather seat

$9.50
Reduced from $30

We have only a few of this pattern, but there are other models to choose from—

$60 chairs are $19
$15 chairs are $4.75
Chairs worth between $15 and $60 are correspondingly reduced

As the quantity of each pattern is limited, no mail orders can be accepted. Store open at 8:30

The Tobey Furniture Company
Wabash Avenue CHICAGO
Fifth Avenue NEW YORK

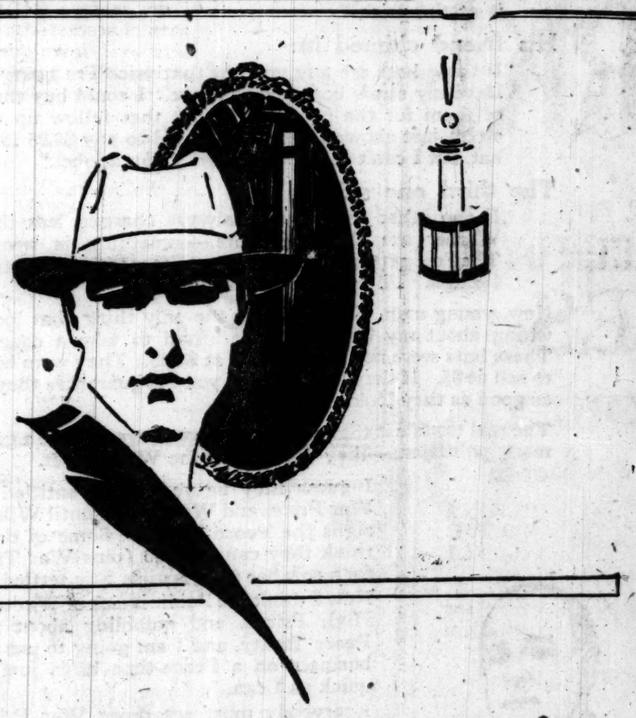

Brown's In Town!

THERE'S a big family of Browns in town. Some are light and some are dark. Some are a little rough and others are pretty smooth. But they all come of good stock, and are good to look at because they are the new and stylish Eagle Hats

Livest dealers sell them.

Eagle Hats sign in the window is your guide to the right store.

Eagle Hats
FOR DEALERS 347 FIFTH AVENUE, NEW YORK

NEW PIANOS FOR RENT

WE have taken a very considerable proportion of the 1920 output of a large factory—these we will sell at a sharp reduction so long as they last, or will rent on convenient terms.

CABLE
Piano Company
Home of the celebrated Mason & Hamlin
Cable Corner Wabash and Jackson

For Peony flowers next summer plant now.

SEPTEMBER is the ideal season for transplanting these gorgeous perennials; 12 plants, named varieties..... $7

Collection of Giant Iris
Plant Now and They Will Blossom Next Year
Ten plants, one each of 10 rare varieties, with petals 2 inches across; regular price $4.45; sent postpaid for $3.50
Gladiolus show of rarest varieties daily in our downtown store. Autumn catalogue now ready.

Vaughan's Seed Store
W. Randolph St., near State

DEMOCRATS AT LOVE FEAST PICK TWO FOR BENCH

Morrill and F. S. Wilson Nominated.

Michael L. Igoe, Democratic nominee for state's attorney, yesterday rallied his own party solidly behind his back for a new war on Thompsonism, to which he pledged himself, and issued an appeal for support to the "decent, respectable majority of Chicagoans." His challenge to the Thompson-Lundin organization was cheered by the delegates to the Democratic county convention at Hotel Sherman.

DONALD L. MORRILL

Francis X. Busch, Democratic nominee for county judge, and George E. Brennan, Democratic leader in the state, warned of the peril of the county's election machinery falling into the hands of the Thompson-Lundin forces. The convention nominated two candidates for the vacancies on the Circuit court bench. The nominees are:

DONALD L. MORRILL, Twenty-fifth ward, to fill the vacancy caused by the death of Judge Charles M. Walker.

FRANCIS S. WILSON, Seventh ward, to fill the vacancy caused by the death of Judge Richard S. Tuthill.

Mr. Morrill was attorney for the board of education under the administration of Mayor Harrison. Mr. Wilson was formerly county attorney. He has always been allied with the Dunne-Harrison faction.

FRANCIS T. WILSON
[Walinger Photo.]

The affair was a love feast, at which the leaders of the various factions fraternized.

"There is a real issue in the campaign," Mr. Igoe said in his address. "It is not a political issue, but rather a moral one. That issue is Thompsonism and what it means to Chicago at every turn. We don't have to call names or give the people surmises. We can get and give them the absolute facts and they tell their own story.

"From whatever standpoint Thompsonism is approached, either from the financial, the moral, or that of civic government, there is enough to disgust all decent people. The people of Chicago are ready to rebel against it and we must raise the issue and aid them. If we don't we might as well quit right now."

"Mayor Showed Full Strength."

Mr. Busch said: "There isn't a practical man who doesn't know that the vote for the Thompson-Lundin candidates cast at the primaries was the utmost strength the Thompson-Lundin organization can rally to its cause. The machine won because the opposition to it was not organized and because the anti-Thompson vote didn't get to the polls."

Mr. Brennan said: "Just think to what lengths the Thompson crowd may go if it obtained control of the election machinery by electing a county judge and had its man in the state's attorney's office to guarantee it immunity."

Republicans in Row.

The courts will have to decide whether the Republicans held a county convention yesterday. A call had been issued for one by Homer K. Galpin as chairman of the county convention and the delegates assembled in the Hotel La Salle. The individual precinct committeemen from the country towns were not on hand, and Joseph Carolan, country towns county committeeman, moved to adjourn until 11 a. m., Sept. 27, until they could be notified. With the Thompson committeemen protesting, Galpin declared the motion carried.

Congressman Martin B. Madden, Thompson committeeman from the Second ward, assumed the chair, announced a quorum present, and after the usual formalities declared Edwin S. Day of the Twenty-fifth ward and Eugene H. Dupee of the Twenty-third ward nominated for the court vacancies.

Hebel Joins Thompson.

Judge Oscar Hebel of the Twenty-first ward joined with the Thompson men in the convention, but Joseph Carolan, counted on by the Thompsonites, went over to the regulars, so things were even.

Another set of candidates will be named Sept. 27 and then the court will probably be asked to rule which names shall go on the ballot.

WILL WED

Former Lillian May Langham Engaged to Marry German Interned at Ellis Island During the War.

BARONESS SPECK VON STERNBURG.

[Photo: Underwood & Underwood.]

New York, Sept. 17.—The engagement of Baroness Speck von Sternburg, widow of the former German ambassador to the United States, and, before her marriage, Miss Lillian May Langham of Kentucky, to Adolph Pavenstedt, who was interned on Ellis island during the war as an enemy alien, was announced today.

The wedding is to take place in France, at the home of the baroness' sister, wife of Admiral Count Faramond de Lafajole, it was stated.

The estate of the baroness, said to be worth $1,000,000 before America entered the war, was taken over by the alien property custodian, and she returned to this country in an effort to recover it. She sailed for France this month to go to her sister.

Girl, 5, Hides and Plays with Matches; Faces Death

Clara Hartewinski, 5 years old, of 4742 South Marshfield avenue was severely burned about the face and body yesterday morning while playing with matches. She had procured a box from the pantry in her home and had gone under the front porch to play with them. A short time later a neighbor, hearing her screams, investigated and found her clothing in flames. Clara was taken to the German Deaconess hospital, where it is said she may die.

OGLESBY AHEAD 2,863; M'KINLEY TO WIN BY 9,000

Emmerson Beating Reid by 100,000,

(Continued from first page.)

901. At this clip, Emmerson's plurality will be in excess of 100,000.

Russel 40,222 Votes Ahead.

For auditor Andrew Russel has 40,222 plurality over Julius Johnson in 4,518 precincts. Cook county, 2,139 precincts, gave Johnson 140,523; Russel, 88,769; downstate, 2,379 precincts gave Johnson 100,638; Russel, 192,614. At this rate, Russel's indicated plurality is in excess of 60,000.

For lieutenant governor Fred E. Sterling is leading William H. H. Miller by 15,261 votes in 4,525 precincts.

For Supreme court clerk 4,249 precincts give Butts 51,947; Schneider, 211,381; Vail, 230,375, a lead of 18,994 for Vail. In 2,139 Cook county precincts it stood Butts, 18,761; Schneider, 137,440; Vail, 96,844. In 2,110 down state precincts it went Butts, 33,186; Schneider, 73,941; Vail, 133,531.

Miller Ahead of Keys.

On treasurership, the incomplete figures indicate that George E. Keys, anti-Tammany candidate, has been defeated by Edward E. Miller. In Cook county, 2,139 precincts gave Keys 80,046; Miller, 153,886. Downstate 2,463 precincts gave Keys 166,602, Miller 125,517. The total are Keys, 246,648; Miller, 279,403, or a lead of 32,755 for Miller. There are 802 precincts missing downstate and 234 in Cook. Extended the figures give Miller an indicated plurality of about 25,000.

On the places where the contests are closest, governor, senator, and attorney general, the official canvass will be required to determine the actual winners. Oglesby managers declare down state returns show their candidate winner. Len Small issued a claim that he has won by more than 20,000. He said "false reports to the contrary are being circulated for the purpose of encouraging the stealing of votes from me and the falsifying of returns." The anti-Tigers interpreted this shriek as a confession of weakness on the part of the Thompson candidate.

Yates and Mason Win.

Returns for congressman at large from 4,490 of the 5,737 precincts in Illinois give:

	Pcts.	Brown.	Day.	Mason.	Yates.
Cook	2,139	44,171	96,034	168,393	68,235
Down-state	2,351	117,417	76,235	118,056	142,144
G. tot.	4,490	161,588	172,269	281,449	205,379

DOESN'T KNOW WHO HE IS.

An unidentified colored man was picked up by a policeman while he was wandering aimlessly about in the Park Row station of the Illinois Central railroad last night. The man was unable to remember his name and could not tell the police his destination or where he was from.

THOUSANDS IN CHINA LIVING ON WEEDS; CRISIS AT HAND

[Chicago Tribune Foreign News Service.]

SHANGHAI, Sept. 17.—While the ministers continue to lead the relief activities and urgent efforts are being made to enlist the Chinese government's financial aid, famine conditions in the northern provinces are assuming an acute stage. Many thousands are eating weeds, leaves, thistles, and barks. Throngs are wandering from their old homes seeking escape from starvation, thus hampering relief.

A plague of locusts in parts of Chihli province destroyed the growing grain that escaped the drought, the only consolation in this phase of the situation being the wholesale slaughter of locusts by natives, who are using enemy insects to fight them.

Cholera is raging in some sections and former soldiers are turning robbers and terrorizing the already distracted people.

Massacres perpetrated by soldiers near Wachow on the 7th were not directed specially at Christian Chinese, they forming only a small proportion of the scores killed. The Peking government is still uninformed officially of these disorders.

Looking In From the Outside

I HAD the time of my life the other night. I was putting in the window a few new French Browns that had just been received from the factory. When I stepped out to get a peek at the hats I had to force my way into the crowd that was looking into the window.

I heard a number of favorable comments and some that were otherwise.

One young fellow standing right side of me, who had apparently been window-shopping with two or three friends, said:

"Well, you've certainly got to hand it to them. They look all right,—that's the style I want—and that new French Brown is the color I like. But how do they do it at the price?"

His friend chimed in:

"If these hats are any good at that price I'm going to leave my straw bonnet right here. I could buy three of them for the price of the hat that fellow up the street just showed us. I can afford to pay $3.85 for a hat, but I can't afford to pay $13.85 for a label."

The third one said:

"If the other fellows who always charged less than Warner are charging more,—something is wrong. They're getting too much or Warner isn't getting enough. I'd be afraid to take a chance."

Now, young man, if the price is the only thing that looks wrong about my hats, don't be afraid to take a chance. These hats were not made to sell at $3.85. They were built to sell at $5. If they look good to you I'll guarantee they're as good as they look.

The real trouble is that a good many retailers are like a good many politicians—they don't know the War is over.

I guess they figure they're entitled to War Prices and War Profits until Wilson signs the Peace Treaty. Some of them think they can get $10 (plus War Tax) for a soft hat until Article X is settled.

Now I think the Public is sick of War talk, High Prices, and quibbling about the Peace Treaty, and I am going to put my business on a Peace-time basis just as quick as I can.

Everybody must cut down War Prices and cut out War Profits, and I'm going to start the ball rolling by doing business without profit this Fall and give 100,000 new customers a reason to do business with me.

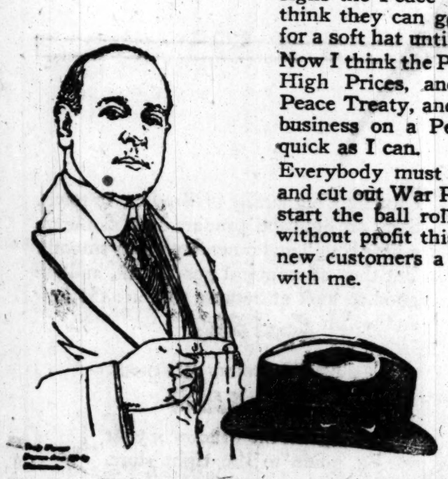

They're all one Price $3.85

Truly Warner

Headquarters For Hats

103 W. Madison St. 25 S. Dearborn St.

When the stomach is "Off." sometimes a good way to find the trouble is to quit coffee and use

INSTANT POSTUM

Ten days' trial proves and there's a lot of satisfaction in knowing.

Why not order a tin of Instant Postum from the grocer next time—and watch yourself and your own feelings?

"There's a Reason"

Made by Postum Cereal Co., Inc., Battle Creek, Mich.

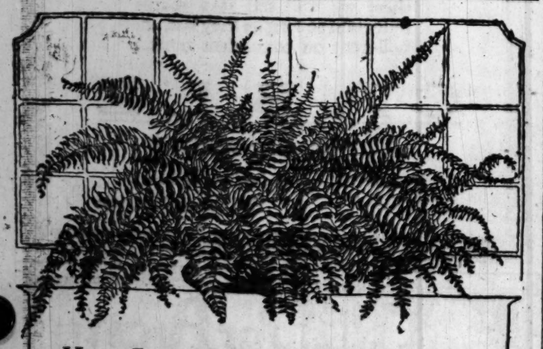

Keep Summer's Cheer in Your Home During the Long Winter

When Nature is fast asleep flowers in your home will bring back the cheer and happiness of summer's radiant plants and flowers.

Buy Boston Ferns NOW!

Never before have ferns been so choice in quality or abundant in numbers. Your Florist now offers you rare values in the choicest of these. Choose your winter ferns now.

The Allied Florists' Ass'n of Illinois

Whose Anniversary Comes in September?

Mandel Brothers

Blouse shop, third floor

A well known eastern maker let us have these

new blouses of georgette crepe far below their evident worth

Individual in design, faultless in workmanship, these novel, handsome blouses of your favorite silk are to be had at one small sale price.

Tie-on, slipover, basque, Russian, regulation styles

6.75

Navy, brown, bisque, white, flesh, oriole, and aztec

Some adorned with soutache braid, others with silk or tinsel embroidery, still others with tucks. Four ultra-smart styles are sketched. Women of discernment will purchase several of the blouses.

Mandel Brothers

Petticoat shop, third floor

Bought to advantage weeks ago:

1,086 petticoats of silk and satin substantially underpriced---September sale

The petticoats were secured at the early break in the silk market—and all are worth considerably more, judged by today's prices for raw silks. Moreover, the styles are new and smart, and the materials and workmanship are of unusual excellence.

Silk jersey petticoats, Silk taffeta petticoats, 5.95 Staley's satin petticoats, Soie de paix petticoats.

The taffeta petticoats have novel flounces, cleverly corded and plaited. The silk jersey petticoats are finished with self-flounce, tucked and shirred, or with plaited flounce, in artistic color combinations and with contrasting stitching. Straight lines and hemmed bottoms characterize the petticoats of Staley silk and soie de paix. The six styles pictured are typically pleasing. *Third floor.*

Also misses' taffeta and jersey silk pettticoats in similar styles, repriced at 5.95.

W. L. Douglas

"THE SHOE THAT HOLDS ITS SHAPE"

$7.00 $8.00 $9.00 & $10.00 SHOES FOR MEN AND WOMEN

YOU CAN SAVE MONEY BY WEARING W. L. DOUGLAS SHOES

THE best known shoes in the world. They are sold in 107 W.L.Douglas stores, direct from the factory to you at only one profit, which guarantees to you the best shoes that can be produced, at the lowest possible cost. W. L. Douglas name and the retail price are stamped on the bottom of all shoes before they leave the factory, which is your protection against unreasonable profits.

W.L.Douglas $9.00 and $10.00 shoes are absolutely the best shoe values for the money in this country. They are made of the best and finest leathers that money can buy. They combine quality, style, workmanship and wearing qualities equal to other makes selling at higher prices. They are the leaders in the fashion centers of America. The stamped price is W. L. Douglas personal guarantee that the shoes are always worth the price paid for them. The prices are the same everywhere; they cost no more in San Francisco than they do in New York.

W.L.Douglas shoes are made by the highest paid, skilled shoemakers, under the direction and supervision of experienced men, all working with an honest determination to make the best shoes for the price that money can buy.

W. L. Douglas shoes are for sale by over 9000 shoe dealers besides our own stores. If your local dealer cannot supply you, take no other make. Order direct from the factory. Send for booklet telling how to order shoes by mail, postage free.

W. L. Douglas, President. W. L. Douglas Shoe Co., 210 Spark Street, Brockton, Mass.

CAUTION.—Insist upon having W. L. Douglas shoes. The name and price is plainly stamped on the sole. Be careful to see that it has not been changed or mutilated.

W. L. DOUGLAS STORES IN CHICAGO:

135 WEST MADISON STREET (Near La Salle Street)

★6302 SOUTH HALSTED STREET

★608 WEST NORTH AVENUE

★1265 MILWAUKEE AVENUE

Stores marked with a ★ carry complete lines of W. L. Douglas Shoes for Women.

OPEN SATURDAY EVENINGS

'DOUBLE CROSS' TALK STIRS UP THOMPSON CLAN

Ask Why Country Towns Failed to Deliver.

Mayor Thompson's Cook county primary victory, which at first caused only elation to the Thompson-Lundin forces, brought trouble and signs of dissension in their ranks yesterday. The trouble started with the printing of election returns which indicated to some of the Thompson candidates and leaders that they had been decorated with the order of the "double cross."

Most of the dissension was caused by the returns from the country towns, which made unexpected cuts in the pluralities of most of the Thompson candidates and may result in the defeat of one, John P. Garner, candidate for recorder. Garner is alderman of the Thirty-third war, where Fred A. Lundin lives.

The carrying of the country towns had been intrusted to William H. Weber, Thompson candidate for renomination for assessor, and Peter Hoffman, Thompson candidate for renomination for coroner. Hoffman and Weber have always been able to "deliver." Hoffman carried the country towns for himself by 7,086, and Weber carried them for himself by 4,825. Garner lost them by 10,177.

Righeimer Asks Question.

There are other candidates on the Thompson ticket who would like to ask a few questions of Hoffman and Weber. One is Frank S. Righeimer, candidate for county judge, who didn't conceal the fact.

"Why, there is one precinct in which I didn't get a vote," he said. "Olson got them all. How about that? That thing happened in a number of precincts and especially in the country towns."

Morris Eller, nominee for sanitary district, who also lost the country towns, was another inquisitive soul.

"Why, there is no man in Mayor Thompson's organization who has more friends than John Garner," he commented. "In spite of that there were certain districts where he failed to get a vote. Something queer about it."

Negro May Lose Place.

Other inquiries came from the Second ward where the "Black Belt" leaders were anxiously awaiting ward figures which would show why James A. Scott, Negro candidate for judge, was permitted to run so far behind the other Thompson candidates that he is in danger of being nosed out.

Interested in the Census? Here Are Figures

Washington, D. C., Sept. 17.—The census bureau today gave out the following population figures:

	Pop.	Inc.	Per cent Inc.
Tulare, Cal.	8,529	781	28.2
Coalinga, Cal.	2,284	*1,265	30.1
Porterville, Cal.	4,097	1,401	52.0

*Decrease.

Fresno, Cal. (revised), 45,086. Previously announced, 44,616. Jersey City, N. J. (revised), 298,079. Previously announced, 297,864.

SEDGWICK KILLINGS BARE LOSING FIGHT WITH MURDER MANIA

DR. OTIS W. SEDGWICK.

Muskegon, Mich., Sept. 17.—[Special.]—From the time of his marriage until the bodies of his wife and 3 year old child were found strangled on the lawn of his home at Whitehall, Mich., Dr. Otis W. Sedgwick did not know whether he had won or lost his most important case. Perhaps he does not know now, but the case is out of his hands. He is in jail and faces prison or an asylum.

It was revealed today by Mrs. Anna Burns, 4062 Oakenwald avenue, Chicago, the murdered woman's aunt, that Dr. Sedgwick knew himself to be subject to attacks of homicidal mania.

Dr. Sedgwick had married the daughter of Dr. George L. Kilbourn, Mrs. Burns' brother, whose practice he had taken over while the older man was on a vacation.

Dr. Sedgwick was on guard against himself, and at the first symptom of an attack of his mania, easily discernible to him as a physician, he would say he was ill, leave his family, and secretly go to a sanitarium.

The cause of these absences, at first a mystery, later became known to his wife, Mrs. Burns said, and the wife trusted the doctor's skill and decided to help him make his fight, for at all times he was kind.

Perhaps the warning was fainter to the doctor each time. Probably the last time he did not receive it at all, for after the killings he went back to bed, where he was found. He will be examined by a medical commission.

DISAPPEARS AFTER SUICIDE NOTE.

E. Maurice Okerbloom, 3210 Potomac avenue, disappeared Wednesday, leaving a note reading, "I'm going to end it all." He was assistant manager of the National Malleable Castings company at 2610 West Twenty-fifth place.

KAWPHY

Like the Town Councillor of Leeds, you may spell coffee without employing a single letter that occurs in the word —to wit, kawphy.

But you cannot make coffee without employing every single one of the governing principles — at least not good coffee.

At CHILDS these principles have been known and practiced for thirty years—hence the enviable and nation-wide reputation of CHILDS coffee.

Rich, mellow and full flavored—it nourishes as well as stimulates.

Childs

75 W. Monroe St.
165 W. Madison St.
55 W. Washington St.

Hats for Smart Dressers

The Christy

10th ANNIVERSARY SALE

20% Off

On All New Fall and Winter Hats

Reg. Price	Sale Price	Reg. Price	Sale Price
$5.00 Hats now	$4.00	$9.00 Hats now	$7.20
$6.00 Hats now	$4.80	$10.00 Hats now	$8.00
$7.00 Hats now	$5.60	$3.00 Caps now	$2.40
$8.00 Hats now	$6.00	$4.00 Caps now	$3.20

Buy your Fall and Winter Hat at any one of the three Hatter Newmark Stores and save money. A smart hat for every man—a price for every purse.

Hatter Newmark

DEARBORN JACKSON | MONROE DEARBORN | CLARK WASHINGTON

Copyright 1920 Hart Schaffner & Marx

Our satisfaction-giving policy doesn't vary; we want you to be sure; money cheerfully refunded.

Unusually fine clothes

You'll find that what values you get are more important than what you pay. Here are the new best things in clothes for men and young men; the best made. We feature Hart Schaffner & Marx finest goods. Extreme values.

$50

and $60 $65 $70 $75 $80 $90 $100

English topcoats

They're of very choice Saxony tweeds; many beautiful colors; very stylish coats; just arrived

$65

Gaberdine coats

Just the thing for motoring; for rain or shine; they're good looking in any kind of weather

$60

Maurice L Rothschild

Money cheerfully refunded

Good clothes; nothing else

Southwest corner Jackson and State

Chicago
Minneapolis
St. Paul

Chicago Tribune.

THE WORLD'S GREATEST NEWSPAPER

FOUNDED JUNE 10, 1847.

ENTERED AS SECOND CLASS MATTER, JUNE 3, 1908, AT THE POSTOFFICE AT CHICAGO, ILL., UNDER ACT OF MARCH 3, 1879.

All unsolicited articles, manuscripts, letters, and pictures sent to The Tribune are sent at the owner's risk, and the Tribune company expressly repudiates any liability or responsibility for their safe custody or return.

SATURDAY, SEPTEMBER 18, 1920.

"Our Country! In her intercourse with foreign nations may she always be in the right; but our country, right or wrong."
—Stephen Decatur.

THE TRIBUNE'S PLATFORM FOR CHICAGO

1—*Lessen the Smoke Horror.*
2—*Create a Modern Traction System.*
3—*Modernize the Water Department.*
4—*Build Wide Roads Into the Country.*
5—*Develop All Railroad Terminals.*
6—*Push the Chicago Plan.*

CITY POWER IN POLITICS.

Tammany's strength is within the municipal boundaries of the city of Chicago. The towns in Cook outside of the city refused Tammany. Downstate refused Tammany, though Tammany's allies were able to muster enough strength to make the race closer than it should have been and, if returns at this writing are indicative, to carry the governorship.

This is a demonstration of the power of city offices and city organization which will impress the people of the state. Against the tremendous concentrated power of a city administration with its jobs, its favors, its penalties, ordinary good citizenship is at a serious disadvantage. It would be illuminating to discover how much money was spent by the Tammany organization to get out its large vote, and still more illuminating to trace back these streams of cash to their source. Most of these sources, however, are obvious enough to give the public all the knowledge necessary to size up the character of the forces which we permit to govern and exploit us.

The people outside of the city have been sensing the power of the city in politics more definitely of late years. Always there has been distrust of the city since it grew to great proportions, but never has that distrust been greater than at present, and we can hardly resent it so long as the city produces a political fruit like Tammany. Downstate will protect itself from such domination as far as it is able, and if we find our municipal freedom limited we have ourselves chiefly to blame. Tammany may make alliance with a certain type of downstate politician, but downstate people will not support such alliance very long.

REVERTING TO AN INTERESTING CASE.

While Mr. Cox is doubling the Republican slush fund every time he hears a bit of bad news, may we not recall for his consideration the good days when Mr. Wilson was keeping us out of war and Mexico, and Mr. Cleveland Dodge, that most deserving Democrat, was contributing the tidy item of $86,000 to the Democratic national campaign fund?

Of course Mr. Dodge was not trying to buy a second term for Mr. Wilson, although if he had sent his cash to the Republican treasurer Mr. Cox would have told the world the money was tainted. All the same it was less than a year after the first election of Mr. Wilson, to which also Mr. Dodge had materially assisted, that the Phelps-Dodge Mercantile company was indicted on a charge of violating the federal neutrality resolution prohibiting shipment of munitions into Mexico. We are happy to say that the said company was promptly exculpated by a federal judge in Arizona, and we repel a partisan insinuation directed to the fact that the judge had been appointed to the bench with the indorsement of the counsel for the Phelps-Dodge interests in Arizona.

Nevertheless, despite this gratifying clarification of an incident which Mr. Cox would offer as of most damning conclusiveness, had it occurred in the case of a Republican, we have always been curious to know just how much the Phelps-Dodge point of view had to do with the Mexican policy of Mr. Wilson's administration.

WHAT A DEMOCRATIC VICTORY WOULD MEAN.

Citizens of the United States who do not wish to have the important legislation of the next four years formulated and directed by men whose interests are centered in one small section of the country, and whose statesmanship has always reflected sectionalism of the most selfish type, will be interested in a prospect revealed by the American Economist. That journal calls attention to the fact that a Democratic victory in November would put the direction of twenty-three most important committees of congress in the hands of the solid south. The south would formulate and direct our national legislation and appropriations.

What such southern Democratic influence would mean to the nation is indicated by the record of southern Democratic control in congress. Going no further back than the present administration, we have the fact that, while congress withheld millions of dollars from northern farmers by limiting the price of wheat, as a war measure, it gave millions to the cotton planters by refusing to put an equally proper limit upon cotton prices.

Under the same southern Democratic control $490,000,000 was spent for training camps and war plants in sixteen southern states while $200,000,000 was being spent for similar purposes in northern states. The same control has reduced the postoffice service to a state of disorganization unknown since the establishment of civil service. The same control, with the pork barrel as its chief objective, opposed every effort to set up a businesslike method for eliminating waste and extravagance during the war.

The same control imperiled the very life of the nation at the beginning of the war, when Congressman Dent, as chairman of the house military affairs committee, and all but four of his Democratic associates fought the selective draft law with all their strength.

The same southern Democratic control, representing about 30 per cent of the population of the United States, about 20 per cent of the wealth, and paying about 10 per cent of the income tax, has ruled 70 per cent of the population and directed expenditure of all the funds. These are only a few points in its record. Does the country want that control continued after such indications of its results as the last few years have afforded? We believe not.

But a Democratic victory in November would continue that control. Committees would be headed by ranking Democratic members, which would mean that a senator from Oklahoma would direct banking and currency legislation, a senator from Florida would direct commerce, a senator from North Carolina would direct finance, a senator from Georgia would direct education and labor, a senator from South Carolina would direct interstate commerce, a senator from Texas would direct judiciary, a senator from Virginia would direct naval affairs, a senator from Kentucky would direct postoffices and postroads, a senator from North Carolina would direct rules.

In the house, chairmanship of the appropriations committee would lie with Tennessee; agriculture, South Carolina; claims, Alabama; foreign affairs, Virginia; interstate and foreign commerce, Tennessee; judiciary, North Carolina; merchant marine and fisheries, Texas; military affairs, Alabama; naval affairs, Tennessee; postoffices and postroads, Tennessee; public buildings and grounds, Florida; rivers and harbors, North Carolina; rules, North Carolina; ways and means, North Carolina.

The effect of such influence upon national legislation, policy, and expenditure can hardly be overestimated. The problems of the next administration are serious ones. They demand a broader vision than that promised by any such sectional control. To avoid putting all these great problems of reconstructive legislation under the direction of this sectional clique, the defeat of Cox must be made so certain as to carry with it any hope of Democratic control of congress.

THE DYNAMITERS DESTROY THEMSELVES.

If Thursday's terrible explosion in New York City was the work of anarchists or other conspirators, as seems certain after a day's careful investigation, its consequences have not ended with the lives of its victims. Even if the combined efforts of the federal department of justice, the New York police force, and the best private detective work which Wall street can engage fail to fix responsibility upon a single individual or group, the ultimate purpose of the dynamiters will be foiled, not aided, by the tragedy.

The murder of more than thirty persons, the injury of three hundred, and the destruction of property worth a million dollars at a single blow is a crime and a tragedy so great that every sane person in the United States will be revolted by it. The reaction will be immediate and universal. There is not room in American minds and hearts for sympathy both with the innocent victims of the crime and its perpetrators.

The result will be a further reaction against radicalism. "Direct action" as an abstract theory may have appealed to some few imaginations. The murder of innocent persons, men, women, and children, by wholesale in the street will alienate even theoretical adherence to such views. It is contrary to the Anglo-Saxon character. It is contrary to all the social, economic, and political methods and theories which have made the United States what it is today—the leader of civilization and progress.

Occasional injustice, hardship, and inefficiency under our government are admitted, but they are the exceptions and not the rule. As we have progressed through the decades we have reduced such wrongs. Changing conditions have produced others, but these, too, are being combated. Our progress as a nation is unquestioned, and it has been achieved in orderly manner—never through the bomb of the agitator.

The New York tragedy serves to emphasize this fact. It directs attention to the cruelty and danger of Red agitators and operatives. It will mean quick and drastic punishment for those who are caught and a great tide of adverse popular opinion against all. It has awakened the nation and put us upon our guard.

WHEN COMMUNISM WILL FAIL.

"John Parodi, chairman of the central communist committee operating the mammoth Fiat Auto works, with face and hands grimy, received me in overalls this evening in the luxurious mahogany and velvet [illegible] of the deposed president"——

Thus writes a TRIBUNE correspondent at Turin, and the picture is significant—significant of the essential weakness [illegible]munism, soviet industrial organization, or whatever you choose to call what is attempted in Italy. Parodi, the worker in overalls, with grimy face and hands, may appeal to the sentimental, but he is an augury of failure, not of success. If the Fiat works are directed by men who are trained as mechanicians and their competitors, in Italy or out, are directed by men who are trained in direction, the Fiat works will go to the wall. If a communist revolution could cover the world and all industries were directed by mechanicians rather than by trained executives there would be established an equality, but it would be an equality of lowered efficiency and decreased production.

There is room for argument on the question of the relative reward of directors and mechanics. Perhaps directors average too much and mechanics too little. But the theorist who is so fuddled with his conception of equality that he wants to take the fireman out of the stoke hole in the name of what he calls justice and put him at the wheel or on the bridge is simply leading the ignorant into a bog from which mankind would have to struggle painfully back to a terra firma of common sense.

Italian communists are putting Italian industry and Italy upon the toboggan. The communist experiment in Russia has given the worker compulsory labor and long hours. That the Italian extremist leaders seem not to have been deterred by Russian conditions from leading their followers into the same fallacy is a striking example of the fanatic mind which will never permit experience to correct dogma.

Editorial of the Day

GARÇON, A ROCKING CHAIR.

[Norfolk Virginian-Pilot.]

Having solemnly examined the effect of the rocking chair on the physical and mental economy of the sitter, the French Academy of Sciences has approved its admission to civilized furniture. The decision should be hailed with discreet delight all the way from High Point to Grand Rapids, for it opens the French market to a product which has hitherto been in poor repute.

The rocking chair when exhibited in unsophisticated French circles has ordinarily excited hostility. It might tip over—what was to prevent it? True repose such as one finds in a big upholstered fauteuil, whose center of gravity is fixed, is clearly impossible. It encourages an unesthetic curvature of the spine. It causes a lady to swing her feet clear from the floor, which isn't comme il faut—not even a la carte. It is just another vulgarism of these lovable but terribly robust Americans, who put cuspidors in their hotels—some say in their homes, too, mon Dieu—and their feet on the table and gum in their mouths. Una chaise a bascule. Jamais de la vie!

But the French Academy of Sciences is an influential body. Its hallmark on things material is as powerful a passport as acceptance by the best families as is the cachet of the Forty Immortals on the things of the spirit. The rocking chair now has an official standing. It ought not to be long before it has a general sitting.

A LINE O' TYPE OR TWO

How to the Line, let the quips fall where they may.

AL FRESCO.

Crisp as cut stone, or vague as faint perfume,
Fantastic clouds like Chinese figures old
And fabulous, on screens of lemon gold,
People the changing sky. The drooping plume
Of one tall elm nods darkly at the room
Rippling above it. From the western wold
The tentacles of mounting mists uphold
Earth's plan to swallow heaven in its gloom.
Before this is a spacious table set
With creamy cloth, silver, wine-gilded glass,
And candles flickering as the whispers pass
Fragrantly lakeward. Beautiful . . . and yet
Without your smile to crown the carnival,
My eyes see only Laughter's funeral.

PETRARCHINO.

"DEMOCRACY," says Mr. George White, unrolling a list of becauses, "will win because the American people want a League of Nations." How perfectly probable! And how carefully the American people are keeping the secret. One who did not know how they intend to vote would say that Democracy was in for a gosh-awful licking.

PERSONALLY WE WISH WRITERS WOULD QUIT LUGGING IN THE WORD "PERSONALLY."

[Oliver Madox Hueffer, N. Y. Evening Post.]

Personally I doubt if the Anti-Saloon League could do any better. . . . I have in fact personally met only one man who upheld it. . . . I am not personally clear where the liquor is to come from.

UNLESS a writer is paid by the word he has no excuse for sticking "personally" into every third sentence. Will Prof. Flint instruct his students in journalism to that effect?

"I SHALL stand squarely on the Democratic platform."—Candidate Walker, of New York.

They are all using the square stance this year.

"We Come Like Wind, and Like Wind Skiddoo," Said Bunn the Baker of Baraboo.

[From the Baraboo Republic.]

We would like to thank our customers who were certainly kind and considerate to Mr. and Mrs. B. Freigang in the time of one year while we were here and look forward to your appreciation of our new baker, Mr. Felix Odehnal. Remember! certain parties who get shipped in bread from Janesville better boost Baraboo where they make their money instead of boosting St. Petersburg where they spend it. Thank you one and all. We may be back. The Freigangs, Baraboo System Bakery.

MR. WILSON has cheered the national committee by intimating that he may assist in the campaign. Even a few may-I-nots would help.

OUT OF THE MOUTHS OF BABES——

Sylvia, aged three, composing a letter:

"I'll write a letter to my grandma, and put it in an envelope, and give it to my daddy, and he'll put it in the postoffice, and [sigh] maybe they'll send it." J. K.

"THE golfer is about the only mortal proud of being in a hole."—Philadelphia Ledger.

Zazzo? A cribbage player holes out as gleefully as a golfer.

BUT ISN'T FLY DOPE CHEAPER?

[Ad of a Montana druggist.]

Don't let your cow kick when you can buy a gallon of fly dope for three cents. Use it on your hogs and horses. Make 'em laugh. And while we are on the laugh subject you can make the children laugh. Do it with an Edison.

OPTIMISTIC Gen. Sakharov predicts that bolshevism will go to pieces before long with a general massacre. The housing situation in New York might be solved also by a general massacre of the landlords.

Speaking of Names——

(Solomon Eagle, "Books in General.")

You may work as hard as you like in the regions of the grotesque and the unlikely, but when you have concocted names like Arabel Pickels or Marmaduke Honeybiossom Whoopingnose, the chances are that from Clapton or Sydenham or Blackpool or Merthyr Tydvil some Dread Unknown will start up and ask why his or her name, long known and honoured in the locality, has been thus pilloried. Dickens' names look preposterous enough, but he used to get them out of the London Directory. If he had made them up out of his head he would probably have found them in the London Directory afterwards. No name is entirely impossible in this country, as I realized recently when, walking along the main street of a small cathedral city, I observed over a draper's shop the almost incredible cognomen of Gotobed. The only people who do occasionally produce an English name that probably is unreal are French novelists. They try to do the thing correctly. They consequently construct their English surnames out of English surnames that they have seen. But they very often put together syllables which, though quite common, are for some reason quite incompatible. They have seen, for example, such names as Oldham and Hawkins, and they will come out with an English governess called Agnes Oldkins, and a sporting English baronet with the highly improbable designation of Sir John Hawham.

WE shall have to send to Mr. Eagle a few copies of American small-town journals, in which the surname Gotobed, with others quite as almost incredible, is of frequent occurrence.

THEY WATER THEM NIGHT AND MORNING.

Sir: Driving at dusk out of Loz Ongiaze, across a long, bridge-like structure. Said the lady from the east: "What is this we are crossing?" Said I: "This is the San Gabriel River." Said she: "Oh, I've heard so much about your California rivers. They require irrigating, do they not?"

BENN KAY.

SO delicious was the dear old lady's dandelion wine, so insinuatingly warm, that we craved the recipe. Flattered, she fetched the document from a Hepplewhite secretary. "It is certainly the best we ever tasted," we observed, as we copied the formula. And then we came to the last illuminating item: "One-half pint of rum."

The Superior Sex.

Sir: While walking with my equivalent she called my attention to a dog seated on the prow of a vessel in the harbor. Immediately I showed my superiority by remarking that it must be a bow-wow. ED.

ANOTHER member of the superior sex is A. H. L., who relates that while watching a man reading the Hebrew newspaper "Forward," he came to the conclusion that it should be called "Backward."

WONDER IN WHAT DUSTY CORNER OF THE COMPOSING-ROOM THEY DUG THIS UP.

[From the Daily News.]

An after-dinner trick much enjoyed by children is to put walnut shells filled with brandy or alcohol into their finger bowls and then light them. These burning ships at sea are a wonderful sight, and grown up people as well as the children are not averse to watching this exciting end to a dinner party.

WE will give a walnut-shellful of twenty-year old bourbon for an authentic instance of anybody setting fire to his post-prandial hootch since July 1, 1919.

NIL DESPERANDUM.

[From the Olney Mail.]

For Sale—As I have quit business, the following are for sale: Child's bed in good condition, never used; also one high chair. Inquire at this office.

"CALF. Feels Severe Shock."—Morris Herald.

It transpired that the Calf. was a stretch of the Pacific coast.

IL Y A TOUS LES JOURS . . .

[From the North Judson, Ind., News.]

Everybody through threshing. Oats were fine but pickels not doing so well right now.

YOU NEED IT ON SOME COURSES.

Sir: Packing for my vacation on eastern golf links, I dream of sufficient riches to afford a new ball on every hole. C. D.

"THE People have spoken."
WITH a loud hee-haw! B. L. T.

How to Keep Well. By Dr. W. A. Evans.

Questions pertinent to hygiene, sanitation, and prevention of disease, if matters of general interest, will be answered in this column. Where space will not permit, or the subject is not suitable, letters will be personally answered, subject to proper limitation, and where a stamped, addressed envelope is inclosed. Dr. Evans will not make diagnosis or prescribe for individual disease. Requests for such service cannot be answered.

[Copyright: 1920: By Dr. W. A. Evans.]

WHAT IS IT ALL ABOUT?

THE newspapers have given so much space in recent months to interstitial glands and goat glands in the treatment of senility that it seems wise to explain what it is all about and to tell of the various steps in the development of this treatment.

Somewhere about the last of the nineteenth century the public became very much excited over an elixir of youth the efficacy of which was advocated by Brown-Sequard, a French physician. The Brown-Sequard elixir had a great vogue for a few years. It consisted of extracts of the gonads or sex glands. Since that time under the name of goat lymph or some similar name the extracts of gonads have been used to a moderate extent in the treatment of premature senility.

There are many such preparations on the market, some for hypodermic use and some for administration by the mouth. Of course, before the days of Brown-Sequard gonads under such names as "lamb fries" enjoyed some reputation among the laity.

The matter of planting an organ of one animal in the body of another has been under investigation in laboratories for a long time. The most talked of experiments along this line were those for which Dr. Alexis Carrel was awarded the Nobel prize a few years ago.

Without going into detail, the consensus of opinion among men doing these experiments is that some organs can be thus transplanted with a moderate degree of success provided the animal from which the organ is taken and the animal in which it is planted are of closely related species.

When an organ is taken from one animal and planted in an animal of unrelated species, the transplanted gland promptly dies.

Building on these two foundation stones Dr. G. F. Lydston planted the gonads taken from one animal into an animal of a closely related species. Finally he implanted gonads from man in man.

Some of these lived for several years, bringing about a considerable degree of rejuvenation. Just how long this will continue has not been determined. Other men following this method have met with a considerable degree of success. Within a year a French surgeon, Voronoff, created a good deal of stir by advocating the Lydston operation. He advised the use of gonads from either human beings or the high orders of monkeys. Dr. Brinkley created about an equal amount of stir by implanting the gonads from goats in human beings.

I have seen persons who were greatly improved by the daily hypodermic injections of so-called goat lymph. One newspaper man a little beyond middle life, but quite senile by reason of excesses, was enthusiastic over his improvement. His wrinkled skin became smooth and pink like that of a baby. Unfortunately John Barleycorn put him down for the count before it could be seen how long the improvement was due to last.

It appears to me that the implantation of goat gonads would result in improvement that would be almost as temporary as that due to a short course of injections of goat lymph. The successful implantation of human gonads in a human being should result in a longer continued benefit.

LEPROSY IS CURABLE.

H. L. writes: "1. Can you define the word leper?

"2. How can one tell he has leprosy?

"3. Is there any cure for it?"

REPLY.

1. A leper is a person affected by leprosy.

2. By having a competent physician examine.

3. Yes. There is considerable evidence that leprosy is curable. Dr. F. L. Hoffman informs me that a large proportion of the lepers in the Louisiana colony are apparently cured. He saw many there in whom the disease was arrested, who looked well and hopeful, and who were anticipating discharge as cured.

YOU HAVE TO KILL THE EGGS.

J. R. writes: "1. I have been suffering with body lice for one year. Can you advise me what to do to get rid of them as quickly as possible?

"2. Do they cause any disease?"

REPLY.

1. Anybody can get rid of body lice who is willing to go to a little trouble.

[a] Shave the infested parts of the body.

[b] Wash thoroughly with soap and water.

[c] Dress in fresh uncontaminated clothing.

[d] Boil all underclothing in soapy water. Iron with a very hot iron, paying especial attention to the seams.

[e] Heat all outside clothing with dry heat. Body lice live in the underwear and night clothes. They go on the body to feed. Therefore, killing the insects and eggs in the underclothes and night clothes is most important.

2. They may cause typhus fever, trench fever, or possibly some other disease.

BETTER BE EXAMINED.

P. O. writes: "During the last winter I had a great deal of trouble with my feet. As a result of frost bite and tight shoes my heels were very sore. First a small blister appeared. It opened, making what appeared to be a deep hole. This slowly healed, but has suddenly come back again, worse than before. It is swollen and the deep hole has also appeared. I do not think my shoes are the cause of it, as they are fairly comfortable. I have been told that there is danger of gangrene setting in. Do you think it is possible? Can you give a remedy for it? Is it possible that black stockings or high heeled shoes are the cause of it?"

REPLY.

Have your physician investigate the possibility of perforating ulcer or Raynaud's disease, also of diabetes. Gangrene is a possibility. It is not likely that black stockings or high heels were factors.

ABOUT THANKSGIVING DAY.

Reply to Mrs. B.:

About Nov. 25—Thanksgiving day.

FRIEND OF THE PEOPLE

Letters for this department must be signed with names and addresses of the writers.

PROSPECT OF RELIEF.

Chicago, Sept. 16.—[Friend of the People.]—I wish to call your attention to the terrible condition of the parkway on the south side of Sixty-first street, between Michigan and Indiana avenues. Dirt has been piled here by the street cleaners until it is several inches higher than the sidewalk. Water forms in summer and ice in winter on the sidewalk the entire length of this block, being very dangerous to life and limb of people who have to walk upon it. A few hours' work leveling this off would entirely eliminate this danger and add greatly to the appearance of the street. E. J. B.

The matter has been taken up with the ward superintendent with a view of granting the desired relief. THOS. H. BYRNE, Superintendent of Streets.

"OWN YOUR OWN."

Chicago, Sept. 13.—[To the Legal Friend of the People.]—Will you please let me know if it is against the law for people to make their own wine for home use? If we are not supposed to make it, can I get official permission to do so? H. C.

Sec. 29 of the national prohibition law provides that the penalties of the law "shall not apply to a person for manufacturing nonintoxicating cider and fruit juices exclusively for use in his home." The federal prohibition commissioner has ruled that, providing such liquors are used exclusively in the home, "the phrase 'non-intoxicating' means non-intoxicating in fact, and not necessarily less than one-half of one per cent of alcohol." You will observe that beers and liquors other than fruit juices remain subject to the one half of one per cent rule.

TRIBUNE LAW DEPARTMENT.

UNSETTLED CLAIM.

Woodstock, Ill., Sept. 15.—[To the Legal Friend of the People.]—I have a health and accident policy in a company whose office is in Indiana. Last winter I was ill and presented the claim in proper form, on one of their blanks. They have not refused settlement, but delay it. By what means can I compel them to settle the claim at an early date? SUB.

Employ an attorney after you are convinced that correspondence will not produce results. TRIBUNE LAW DEPARTMENT.

STORAGE CHARGES.

Freeport, Sept. 15.—[Friend of the People.]—I purchased furniture from a Minnesota firm on the installment plan, but before I had it paid for I moved to Illinois. The furniture dealer informed me that I could not remove the furniture from the state until I had it paid for and that he would hold it for security. I have now paid for it in full, but he says that I now owe him storage charges. Do I have to pay the storage charges on the furniture which did not really belong to me? J. D. G.

He is proably entitled to charge you for storage. TRIBUNE LAW DEPARTMENT.

SERVICE CERTIFICATE FOUND.

A service certificate, which is issued in lieu of lost discharge, has been found, bearing the name of Nathan I. Offen, a private of Company F, 20th field artillery. The owner may have it by calling at the intelligence office, headquarters 6th corps area, 230 East Ohio street, Chicago, Ill.

DOUBLE CROSSING.

Chicago, Sept. 15.—[To the Legal Friend of the People.]—1. Can two parties, both of whom were divorced within the last four months, go to South Bend or to Benton Harbor and be married if they intend to live out of Illinois for only about a year? 2. Do they have to be remarried if they come back? 3. Can I stop the marriage? Can they leave the state together by train or can they motor out? DESERTED.

1. Depends on the validity of the proposed Indiana residence. We strongly advise against such marriage.

2. We advise it.

3. Probably not.

TRIBUNE LAW DEPARTMENT.

PERSISTENT CREDITORS.

Chicago, Sept. 16.—[To the Legal Friend of the People.]—Can stocks and bonds owned and in a wife's name be seized by her husband's creditors, particularly where failure has been brought about by dissipation? A. R.

The wife's property is subject to debts for family expenses, but not to the husband's business debts. TRIBUNE LAW DEPARTMENT.

MEMORY TESTS. CAN YOU ANSWER THESE?

ZOOLOGY.

1. What are two animals which keep their young in a pouch made of a fold of the skin and nurture them with milk until they are strong?
2. What is sperm oil and for what is it used?
3. How is the cat helpful to man?
4. What is ivory?
5. Why is man an "omnivorous animal"?
6. What are some of the evidences that the brain and the nervous system of birds are highly developed?
7. What are "pollywogs" or "tadpoles"?
8. Of what country is the great python a native?
9. What is one way that insects are helpful to plants?
10. Why are the fly and the mosquito so injurious to man?

PHYSIOLOGY ANSWERS.

1. What is a joint? The place where the bones come together.
2. Of what is the spinal column chiefly composed? Of bony rings, or vertebræ.
3. Approximately how many bones are there in the body? Two hundred and six.
4. The framework of the body is divided into what three parts? The head, the trunk, and the limbs.
5. What are the primary needs of bodily comfort? Food, clothing, and shelter.
6. What lever is in the human body? The arm; the fulcrum is at the joint.
7. How many bones are there in the fingers of one hand? Fourteen.
8. Name the organs which move the animal body. The muscles.
9. What is pliable, immature bone called? Cartilage.
10. What is the most common type of joint in the body? The ball and socket joint.

MOSTLY WIND

VOICE OF THE PEOPLE

As but limited space can be given letters in this department, writers must confine themselves to 200 or 300 words. Unless they give their full names and addresses their letters will not be considered. No manuscript will be returned unless the writer sends postage for that purpose.

THE MORNING AFTER.

Chicago, Sept. 16.—[Editor of The Tribune.]—The primary is over and the results indicate very clearly how little influence THE TRIBUNE has over Chicago voters. Your paper has the largest circulation of any Chicago paper, but when it comes to trying to influence the people to see things your way you fall flat. The more you knock Thompson the stronger he gets. He's a booster for Chicago, and is for the people. He is knocked by the newspapers and the saloon element. That's why I'm for him. C. I. K.

THANKS.

Rushville, Ill., Sept. 16.—[Editor of The Tribune.]—Your aid to Small-Smith ticket priceless. Congratulations. E. C. ROBINSON.

PRO-RUSSIAN.

Chicago, Sept. 14.—[Editor of The Tribune.]—In describing the present war between Russia and Poland in your paper I find too often the reference to it as the war between "the western civilization and the eastern or Asiatic barbarism."

The development of fine and useful arts and science is the principal indicator of the degree of civilization of any people. Let us compare Poland and Russia in that respect.

In music the Russian people excel not only the Poles, but as some musicians claim, every civilized nation on both continents. The literature of the Russian people is only behind the literature of England, France, and Germany, and may be equal in quality to that of the last two mentioned countries. In painting, the Russian school is only excelled by the Italian masters. If we take any useful arts or science we find that "Russian barbarians" contributed more to their development than "civilized Poles" ever hope to accomplish.

The Russian is not only more talented than the Pole, but the personal attributes and character of the former are superior to those of the latter. Of these personal attributes I will only select those that can be proven in a few words.

If Russia politically is in chaos now let us not forget that it had a stable government for the last thousand years. Poland, however, during all of its existence as an independent country never had a period in which all factions were behind their government. H. WILTEN.

THE ENGLISH-AMERICAN AGAIN.

Oak Park, Ill., Sept. 11.—[Editor of The Tribune.]—The accusations of M. J. Gallery Sept. 10 that the English never become loyal Americans are both unjust and false. There are no more loyal citizens than those of English birth or ancestry. I was born in England, but am proud of my thirty years' American citizenship, and there are thousands from the same country who are true and loyal citizens of the land of their adoption. I think the accusation could be more truthfully applied to those whom M. J. Gallery champions, the pro-Irish, who are so busy with their propaganda for dear old Ireland that they forget their allegiance to this country and would cheerfully plunge this country into a war to satisfy their hatred of England. E. P. ROWE.

PERHAPS A BANKER WILL ANSWER.

Eau Claire, Wis., Sept. 12.—[Editor of The Tribune.]—I am a traveling salesman, but whose home is Chicago. I wish you would print in your valued paper if possible the reason why Chicago banks are charging 7 per cent interest on building loans and only pay 3 per cent interest on deposits. A. J. FANSLAU.

ON POLITICAL SALESMANSHIP.

Chicago, Sept. 10.—[Editor of The Tribune.]—Gov. Cox and "Big Horn Pill," the noisy one, should both take a few lessons in salesmanship before endeavoring to sell themselves to the "dear people." Gov. Cox should learn that the only criticism that has any weight is a constructive one, and so far from the governor's talks there is nothing outlined or suggested that he will bring about better conditions of government, but only a "holler" that the Republican party is getting more money than the Democrats. But he does not give the reason, which is that the business interests of our country are willing to "come across" to improve business conditions which are always better under a Republican administration.

As for "Big Pill" and his noisy horn, he should know that old saying in sporting circles, "It's music to the winner's ears to hear the losers squeak." The intelligent voters know that every knock is a boost, especially when directed against a man of the high character of Gov. Cox, and will have no more effect than a hound dog's baying at the moon. E. F. LAPHAM.

TEETHING.

Chicago, Sept. 14.—[Editor of The Tribune.]—As I awoke in the night I could not free myself of worries about the league of nations and go to sleep. Mr. Harding, as the Republican nominee, has declared for a new league, a court of justice like The Hague, but with "teeth" in it.

These teeth will be all important, as without them the court would be ineffective to stop war where a greater power like Russia or Germany attacked.

The American voter cannot leave it to Mr. Harding and stop worrying and "go to sleep" before Mr. Harding has stated what kind of "teeth" he has in mind to put in. NILS E. GOODACTIVE.

MUSIC HATH NO CHARMS TO SOOTHE THIS SAVAGE BREAST.

Chicago, Sept. 13.—[Editor of The Tribune.]—Ten thousand people in the vicinity of our well known village hall are entertained daily by so-called brass music, from 8:30 to noon, and at intervals during the afternoon.

It is difficult for even those who are able to concentrate, to accomplish work in the face of such an out-of-tune and imperfectly timed brass and drum barrage.

I trust that some day it will not be considered necessary to make such vile noises as to drive votes to the other side. These 10,000 who must work in such a din will certainly vote against the perpetrators of such disturbances of the peace. ARCHA.

HARDING "ROLLS HIS OWN."

Evansville, Ind., Sept. 14.—[Editor of The Tribune.]—Senator Harding, in his statement on the Maine election, gave utterance to the slogan for his campaign, "America Unmortgaged." E. M. BUSH.

THE INQUIRING STENOGRAPHER.

Chicago, Sept. 15.—[Editor of The Tribune.]—I should like very much to hear from employers in answer to this question: Do you really think that under present conditions a girl can live and live right on $30 a month—that is, a stenographer, who has to dress well and also live well in order to be at her best at all times?

Furthermore, can a married man live and support a family on $150 a month? STENOGRAPHER.

HIS GAME

[From the Passing Show.]

Smith: "Hallo, Jones, you're looking bucked with life. Have you holed in one or something?"

Jones (notorious club smasher): "H'sh! No—but I drove off the first tee in one!"

CONSTITUTION OR LEAGUE, WHICH? HARDING ASKS

8,000 Hear Candidate Talk Patriotism.

BY PHILIP KINSLEY.

Marion, O., Sept. 17.—[Special.]—The constitution of the United States or the covenant of the league of nations, that is the real question which the American people must decide on Nov. 2, Senator Harding told a great audience that faced his front porch today.

With bared head and uplifted arm he took an oath before the silent, reverent crowd that he will be required to take in Washington next March if he is made president—the oath that he would "to the best of my ability preserve, protect, and defend the constitution of the United States."

"I take that oath now, my countrymen," he said, "on this the one hundred and thirty-third anniversary of the birth of the ark of our covenant of freedom."

Oldoans Out in Force.

The Constitution day audience was the greatest that has been in Marion this summer. It represented an outpouring of Harding sentiment in southern and western Ohio. Ten counties sent huge delegations and all counties sent some representatives, making an audience of about 8,000 that surrounded his house in a solid mass. This demonstration surprised the candidate. It marked the opening of the state campaign for the presidency.

Senator Harding devoted a carefully prepared address to a discussion of the constitution, its birth, growth, and meaning today.

The acceptance of article X. of the Wilson league, he said, would transfer the war making power in practice from congress to the president, thus violating the spirit of the constitution.

Geneva or Washington Rule?

"The constitution or the covenant,' he said, "that, my countrymen, is the paramount issue. The two are irreconcilable. We cannot be governed both from Geneva and from Washington. We cannot follow our chief magistrate without forsaking 'the father of our country.'

"We cannot pin our faith to hazy visions of the future without putting out of mind the stern realizations of the past.

"Under the constitution we have prospered and developed; under the constitution we have kept alive the watchfires of freedom and have maintained the open door of liberty. Under it the rights of each and all are guaranteed. Every citizen is made, so far as our imperfect human nature permits, safe in his person, his property, his rights of every kind.

Must Observe Constitution.

"How can we," he asked, "in reason and with confidence make sure of fulfilling our mission on earth? The first step is plain. We must strictly maintain and scrupulously observe, in letter and in spirit, the mandates of the constitution of the United States. We are not doing so now.

"Under the constitution," he said, "there is no reason for revolt: no necessity for resort to violence.

"Any cause which can enlist a majority of the free, untrammeled electors of this land, may, under the constitution, win its dominance. The will of the people, expressed at the ballot boxes of the republic, can change our government as well as its policies, may even abolish the constitution itself. This fact should make us even less tolerant of the lawless men who seek to establish, by threat or violence, the rule of minorities or of classes, which inevitably becomes autocracy or anarchy."

To Wed King's Uncle

Adele Grant's Engagement to the Duke of Connaught Soon to Be Announced.

LADY ESSEX.

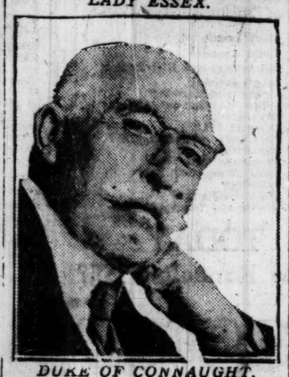

DUKE OF CONNAUGHT.

LONDON, Sept. 17.—The engagement of the former Adele Grant of New York, now the widowed Lady Essex, and the Duke of Connaught, uncle of King George V., is about to be announced. The correspondent is assured on excellent authority that the engagement has taken place and will shortly be acknowledged officially.

FAMILY OF FIVE NEEDS $2,000 A YEAR, JUDGE TOLD

A family of five needs at least $2,000 annual income, Miss Ida E. Clarke, wealthy club member, prominent in public welfare work in Kansas City, Mo., testified yesterday before Judge Samuel Alschuler. She was a witness in the stockyards wage hearings.

MISS IDA E. CLARKE

"We have been appealed to by fathers and mothers to assist in drafting home budgets whereby the pay envelope will not fail," she said. "While butchers and grocers have informed me that $24.95 would provide food for a family of five for a week, a great deal depends on management."

She said married women are working in industrial establishments in greater numbers than ever before, but were doing so more for the purpose of acquiring "pin money" than because home needs are imperative.

The hearing was continued until Sept. 23.

Cox Breaks Pet Tooth Sampling California Plum

Sacramento, Cal., Sept. 17.—Gov. Cox cracked one of his pet front teeth today on a California plum which some one handed him to "sample." A dentist repaired the damage.

Campus Notes

The University of Chicago Press announces that continued demand for "An Introduction to the Peace Treaties," by Arthur Pearson Scott, makes a new impression of this book necessary. The author is assistant professor of history at the university.

A new and enlarged edition of "Christian Faith for Men of Today," by E. Albert Cook, is in press. Presenting as it does the modern constructive point of view in religion, the book is adapted to use as a textbook or as a handbook for the general reader.

The Divinity school of the University of Chicago announces that the institute for church workers will open Oct. 10 and that courses will be given by Profs. J. M. Artman, E. D. Burton, G. B. Smith, and other members of the faculty.

F. D. ROOSEVELT EXPLAINS U. S. RULE IN HAITI

Hartford, Conn., Sept. 17.—Franklin D. Roosevelt when shown a portion of an address by Senator Harding at Marion today in which the Republican candidate denounced the alleged rape of Haiti and San Domingo and which he said was recently admitted and boasted by Mr. Roosevelt, prepared a statement denying Senator Harding's charges.

"Mr. Harding has been a member of the United States senate since the United States was compelled to intervene in Haiti and San Domingo in order to prevent a recurrence of conditions at our very door, which were deemed intolerable," said Mr. Roosevelt. "As I remember it, the United States was obliged to restore order in Haiti in 1915 and in San Domingo shortly after that. Since that time there has been no effort to conceal the United States policy of helping these countries to get back on their feet, financially and every other way, and to enable them as soon as possible to operate again under their own legislatures. This has already been accomplished in the case of Haiti."

W. L. George's "Caliban"

BY PERCY HAMMOND.

AFTER you learn that Mr. W. L. George's "Caliban" treats of yellow newspapers (British) you wonder to which element of the business he has applied the monstrous epithet of his title.

Is it to the wild eyed, panting, dust covered, news gibbering yellow (British) editor himself; to the many headed deformity that is his product; or is it to the simian public which, slack jowled and swinish, sits drooling under his malefic cent spell? Having heard pleasant things about Mr. George's amicable personality from Miss Fanny Butcher's column last Sunday (he has nice eyes and is approved by Henry Sell and Miss Ernestine Evans), one suspected that he had impaled the editors or their journals upon his cruel caption rather than the innocent swarms who peruse them. It seems, however, that "Caliban" refers to circulation, not to that which causes circulation, and that the novel is an explanation and an apology for the toxic and popular ways of the emotional press. The British public is the Ape of Mr. George's "Caliban."

W. L. GEORGE.

There is a great difference, of course, between English and American "yellow" journalism. If a Chicago newspaper dared and cared to print in a week's issues as much "sensation" as the London Times often does in a single number, its circulation might recede so much that it would no longer perplex the power of nature in the forests and of man in the pressrooms. All the old sins and some of the new ones appear in that staid and potent gazette, revealing in the starkest of language the delinquencies and black deeds of women and men. A dull murder that in a Chicago yellow newspaper would get a hundred words is recorded in the Times by the column. Other less conventional misdemeanors which blushing angels would weep to record are chronicled, day after day, in their ultimate details, from the downfall of an amorous vicar to the troubles of an unsuccessful midwife.

But sedately and with decorum. The small headlines, "King's Bench Division" and "High Court of Justice," cover a multitude of sins, and quite close to them are articles on "Georgian Coaches," "The Agricultural Bill," "Disraeli," "The Flora and Fauna of New Zealand," and a serious essay by a fine scholar on a prizefight between Joe Goddard and Eddie McGoorty. It is not cunning that prompts this method; it is tradition.

Mr. George in "Caliban" seems less concerned with that sort of yellow journalism than he is with the influence of piffle upon the Caliban of the populace. Mr. Bulmer, his protagonistic yellow editor (who resembles a little Mr. Arnold Bennett's "The Card") dreams of the public as an imbecilic sort of thing with staring eyes, a great loose mouth, and no brain. He does not hate this creature with the silly eyes, for it is a large creature that can be fascinated, made up of grown men and women that will crow with pleasure if only he shakes the right rattle. It is a creature that slobbers over its bib and coos with content at pictures of the underclothes of movie actresses and details of rich weddings. He tolerates this public and sees no harm in its blank look when confronted with a new idea; its keyhole curiosities and its lickspittle snobberies. It is to him a great ape, begging him to scratch it, and he is willing to do so, for he feels that the poor thing itches.

Bulmer is the fellow who maintains an undying interest in the problems, "Should girls wear socks?" "Do women prefer clean shaven men?" "Should barmaids drink?" and "May a typist, with impunity, go to church with her employer?" He stirs Swinburne's England to the depth of its poetic soul with limericks yearning for a last line. His fear is that his periodicals may be over the heads of those who read them—a possibility suggested in an anecdote popular in American newspaper and theatrical circles. La Belle Titcombe, a shapely and favorite eminence of vaudeville, was enduring a slight honeymoon with Nat M. Wills, a prominent figure in American musical comedy. Discovering Mr. Wills one afternoon poring over the contents of one of New York's yellowest periodicals, she registered alarm and consternation. "My Gawd!" said she. "I've married a bookworm!"

When Lord Bulmer's Daily Gazette announced the death of the pope a day before the pope died the next issue contained the unashamed and vigorous boast: "IF YOU WANT TOMORROW'S NEWS, IT'S IN TODAY'S GAZETTE." And after the war is on he deposes field marshals, prime ministers and other cabinet officials with gusto. The war, he maintains conscientiously, ought to be run by Harry Selfridge or the Aerated Bread company. Mr. George carefully disclaims any resemblance of Lord Bulmer to Lord Northcliffe, for he makes Lord Northcliffe an opposing, though vague, character in the story. One surmises that Northcliffe suggested "Caliban," as Gaugin did "The Moon and Sixpence," to Mr. Maugham.

Bulmer adds a million readers with the Crippen murder and a hundred with a serial story by Arnold Bennett. He sends Mutt and Jeff to the Russian ballet, and thereby entices Caliban to the beauties of the dancing art of Muscovy. He "freezes life stiff" as he tells Mrs. Willoughby, the woman he thinks he loves, but even to win her wondering ivory arms (she is fond of him, though she dislikes Caliban journalism) he cannot bring himself to put large headlines on "Redemption of the Floating Debt" or "Important Ornithological Discovery." "I'm the sun that lights the dark places," says he. "I interest 'em in sensation, in murder, in cinemas, and stolen jewelry. I'm a second rate man, as Napoleon was, near to the earth and the common people. I'm the old raven who brought the eggs and bacon to Elias."

A beauty contest, he tells her, means more to human happiness than a series of articles on conchology; and he seems to prove that the groveling Caliban of his circulation is really influential in the affairs of a world at war. Whereupon Mrs. Willoughby thinks of his rival, Maj. Houghton, dying of thirst, perhaps, in a sandy ravine in Mesopotamia, under a scarlet sun flaming in a purple sky, and she cries to herself that to slake that thirst she would weep every tear in her white body. So Bulmer loses her.

It is an amusing and not at all bitter satire of the man who runs as he reads; and the study of Lord Bulmer, his enterprises, moods, shallow ideas and ambitions, and his rather pitiable endeavor at romance, make an entertaining novel—Mr. George at his second best. After the habit of most English writers of fiction—Mr. Maugham in particular—Mr. George likes to be whimsical about the Chicago woman who marries in England. He mentions "Miss Daisy Hogstein of Chicago" in a moment of witty mischief, an allusion that may amuse Lady Lavery, the Countess of Suffolk, Mrs. Colin Campbell, Lady Beatty, and other gauche products of this burlesque frontier who now live in England.

Eleven months after publication this is still one of the best selling novels in America—

THE GREAT DESIRE

By Alexander Black

—which verifies with the stamp of public approval the estimate put upon this novel by the critics who, headed by the late William Dean Howells, have universally praised it as one of the great American novels of our generation. $1.90

Harper & Brothers
Est. 1817 New York

The New York Times says:
"The glorious spirit of abounding youth glows in this fascinating tale."

Now in 8th Printing
This Side of Paradise
By F. Scott Fitzgerald
$1.75

CHARLES SCRIBNER'S SONS
FIFTH AVE. AT 46th ST. NEW YORK

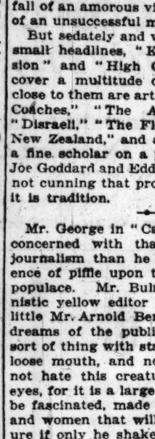

The Door of the Unreal
by Gerald Biss

Quite likely you don't believe in werewolves, those legendary humans who turn into ravening beasts, but in this remarkable novel their existence is made disturbingly credible. A mystery story of uncanny disappearances and supernatural orgies, of baffling complications that tax the resources of detectives and investigators. A worthy successor to Bram Stoker's "Dracula."

At All Booksellers $1.90.

New York G. P. Putnam's Sons London

Who Is Susan?
Lee Wilson Dodd's
Book of Susan
tells the delightful story of this "new" American woman at her best.
$2.00 at any bookstore, or when ordered direct from
E. P. Dutton & Co., 681 5th Av., N. Y.

The Prairie Mother
By Arthur Stringer
Author of The Prairie Wife
"How does a mere man know and exploit with such truth and delicacy the innermost mind and spirit of a woman"
—New York World
THE BOBBS-MERRILL CO., Publishers

MYSTERIOUS—sinister—inscrutable, he dominated the souls of men. Perhaps he was just an utterly wicked, unscrupulous man, whose overwhelming intelligence had been turned to evil use. Or did he exert a psychic influence, derived from the powers of darkness?

Would the force of this terrible personality, reaching out its clutching, claw-like hands, be greater than the girl's will? Would she win or lose in the struggle for the soul of her lover?

ETHEL DELL has the answer in her latest and greatest novel—

The Top of the World

ETHEL DELL, whose "The Lamp in the Desert," "Greatheart," "The Way of an Eagle," "The Hundredth Chance," "The Rocks of Valpré," "Bars of Iron," and many other tense, thrilling stories have been and are still being read by the English-speaking world.

This is an unusual novel of South Africa. The story of a young girl fighting against great odds in a strange land. A drama of the great *veldt*—of primitive passions unleashed.

Thousands of men and women have been waiting patiently for the announcement of Ethel Dell's new novel. Be sure and tell your bookseller you want your copy before the first edition is exhausted. Order it today!

Ethel Dell's The Top of the World

At All Booksellers $2.00

NEW YORK G. P. PUTNAM'S SONS LONDON

HIDDEN CREEK

By Katharine Newlin Burt

A ROMANCE of the West so thrilling, so vivid, so profoundly absorbing, that you will finish it in a single memorable evening, and close the book with a sense of having actually taken part in a great human drama of love and redemption.

Even more powerful than Mrs. Burt's great success "The Branding Iron"

Illus. $2.00 net
At all bookstores

Houghton, Mifflin Co.
4 Park St., Boston

W. L. George is here! Few English writers have ever been welcomed with such enthusiasm. Simultaneously with his arrival comes his

New Novel

CALIBAN

By W. L. George

He had become—this common London boy—Lord Bulmer of Bayne. And yet at the height of all his power he stood helpless as a child before one woman. It is a tale of success—of great business ventures, of political life, of many loves—and its climax comes when this one great man and this woman meet.

To the many ardent admirers of W. L. George who came to know him through his earlier successes, "Blind Alley" and "The Second Blooming," this book will be a new literary delight. (Wherever books are sold.)

Cloth, $2.00

Est. 1817 HARPER & BROTHERS New York

"You are to ask no questions—I'll ask none," his wife told him.

He had "come back from the dead," to find her at the point of marrying again . . . and she imposed that barrier of silence.

Could these two people who had once loved follow that *Thread of Flame* that had led him home, back to the garden of their lost paradise? That is the situation, gripping, never to be forgotten, around which is woven a story every thinking man and woman will eagerly read—

Basil King's New Novel
THE THREAD OF FLAME

By the author of THE INNER SHRINE

Wherever Books are sold. Illustrated. $2.00

Est. 1817 HARPER & BROTHERS New York

Read a Good Book Tonight

The Adventurous Lady
By J. C. Snaith
J. C. Snaith has been acclaimed by critics and many famous American authors as one of the most brilliant writers of our times. His powerful novel, "The Undefeated," established his fame as a novelist of highest rank. "The Adventurous Lady" is a sparkling social comedy that will appeal to a much wider audience than any of his previous successes.

The Trap
By Maximilian Foster
An enticing mystery story with suspense on every page. Led to believe that the girl he loves has deliberately plotted to marry him for his money, Henry Lester, headstrong young millionaire, craves revenge. He conceives a bizarre plan which leads to many dramatic situations and a surprising denouement.

The Counsel of The Ungodly
By Charles Brackett
A highly amusing and wholly diverting story of a born aristocrat who hires out as a butler in a newly-rich family.

The Widening Circle
By the Marchioness Townshend
The charm of youth and romance pervades this latest novel by the Marchioness Townshend. The story of a young girl who meets a fairy prince—who turns out to be a prince in reality.

Children in the Mist
By George Madden Martin
A history of the colored race from emancipation down to the present day, set forth in brilliant fiction by a famous writer wholly familiar with our negro problem.

The Rapids
By Alan Sullivan
A novel of big achievement—of harnessed power. A story of the success of a man who discovered at the end that love was the dominant theme of the sullen drone of the swiftly moving waters.

At All Booksellers These Are Appleton Books
D. APPLETON & COMPANY, PUBLISHERS, NEW YORK

WHAT'S NEW IN FICTION?

Try these!

HELEN R. MARTIN
The Schoolmaster of Hessville
Another romance of the Pennsylvania Dutch. The story of a very human man, and the ordeal of the flesh and of the spirit through which he passed to a great happiness. As characteristic in its way as Mr. Lincoln's stories of Cape Cod people. (Net, $1.90.)

JULIAN STREET
Sunbeams, Inc.
A personality story with real humor. Julian Street's latest story deals with the merry rise and the rollicking fall of an advertising genius who specializes in smiles and human sunshine—of which there is a generous overflow on every page of this delightful book. (Net, $1.25.)

HENRY SMITH WILLIAMS
The Witness of the Sun
A novel mystery story. Who killed John Theobold? Circumstantial evidence pointed to five suspects; and every motive from robbery to revenge complicates the solution. The unexpected evidence of the sun brings to a startling finish a tale with elements thrillingly new to the mystery story. (Net, $1.90.)

Buy them at any bookseller's.

DOUBLEDAY Garden City PAGE & CO., New York

Steeplejack
By James Huneker
This picturesque autobiography describes Mr. Huneker's promenades — artistic, intellectual, sentimental — throughout a long life of varied experiences.
(Just Published)
In two volumes. Illustrated. $7.50.

CHARLES SCRIBNER'S SONS
FIFTH AVE. AT 46th ST. NEW YORK

Cash Paid for Books
Highest cash prices paid for single good books and complete libraries. Calls made anywhere. Specially wanted: 11th edition Britannica; Jewish Encyclopedia; sets of Mark Twain, Kipling, and other fine sets.
POWNER'S BOOK STORE
57 No. Clark St. Randolph 7888-81-82

Lamplighter of the lights of cheer in weary human hearts

LEERIE
By Ruth Sawyer
A hospital romance by the author of Dr. Danny.
Every one in the big hospital wanted "Leerie" for his nurse. When she had passed, backs ached less and hearts were lighter. She had a way—this Sheila O'Leary—a way of passing on the flame. And this is her story of how love came, and sacrifice, and struggle, and a great renunciation, and then happiness. It's a rare love story, and more—Ask your Bookseller for *LEERIE*, by Ruth Sawyer. Illustrated. $1.75.

HARPER & BROTHERS
Est. 1817 New York

OWN STORY LINKS "APACHES" WITH RHODES MURDER

(Continued from first page.)

spent the early part of Thursday evening in a Twenty-second street cabaret, drinking and dancing. Later they went out on the northwest side to another restaurant. Three of the women left the party, but the Cohen and Then girls remained. At Western and Lawrence avenues they engaged a Yellow cab driven by Carl Willma and ordered him to drive to Franklin and Superior streets.

At that corner they pushed revolvers in Willma's face, robbed him of $3, shoved him out, and drove off with the cab. They next stole a cask of red wine, but were unable to give the address where this theft was committed. The cask was found in the taxi.

The police, warned of the taxi theft, were on the lookout when later in the morning they held up Oswald Pfeiffer, janitor at 4542 Greenview avenue, and robbed him of $3. Detective Sergts. Edward Gard, Edward Schoenecker, Thomas Mangan, and other plain clothes men surprised them and gave chase. A revolver battle ensued.

Nolan, Schwartz, and Iten were captured. The others were taken later.

"Spooners Easy Pickings."

"We had easy pickings on the spooners out along Peterson road and Western avenue and other lonely stretches of road north of the city. I guess we got about $2,000 altogether out of those jobs. We picked out the spooners for two reasons. We figured that when a guy was with his girl he wouldn't squawk. They seldom did. Another reason was that we figured a guy always had dough when he took his girl out.

"Our scheme was to steal a taxi—I guess we stole more than a dozen—and then drive up pretty close behind the car in which the couple was sitting. One fellow would sneak up and switch off the lights, while another would pull the gun on the spooners. The third guy would act as lookout.

"We wanted Clemmer's car to pull a booze theft with. We knew where the booze trust had a lot of liquor planted and we wanted to steal it.

"We called ourselves 'the Chicago Apaches' because we read how the Paris guys always danced with their girls before they went out to pull a job. They always took their girls along, and so did we."

About $1,500 in money and jewelry was found in the men's possession when they were arrested. The police believe they will be connected with more than fifty robberies.

Attorney Lowery pointed out some reasons why he believes the same men may have been implicated in the Rhodes murder.

It was a holdup, according to Mrs. Jacobson, that led to the murder of Rhodes.

Rhodes was shot with a .32 caliber gun, and a weapon of that size was found on one of the prisoners.

Mentzer answers the description of the Rhodes slayer as given by Mrs. Jacobson.

The suspects have admitted committing holdups in almost the same spot in "Lovers' lane."

THREE N. U. STUDENTS WIN SPECIAL HONORS AT COMMERCE SCHOOL

MISS KATHRYN L. KILE.

Three students of the Northwestern University School of Commerce were recipients last night of special honors on the occasion of the opening exercises of that institution.

Miss Kathryn L. Kile, 1549 East Sixty-fifth street, was awarded a scholarship of $75, the annual gift of the Alpha Kappa Psi fraternity to the student who, at the completion of the junior year of the diploma course, has headed the list in scholarship.

To Harvey King, 738 North Central Park avenue, was awarded the Joseph Schaffner prize of $100 for the best record for a minimum of two years' work. The third honor, a golden key, was given to Howard Berolzheimer, 6445 University avenue, by Beta chapter of the Delta Sigma Psi fraternity, for the highest rank in scholarship in the diploma course.

KNIGHT MILLS SOLD IN LUMP TO F. R. RUPPRECHT

Providence, R. I., Sept. 17.—The entire mill property of D. B. & R. Knight, Inc., including large cotton plants in Rhode Island and Massachusetts, were sold today to Frederick R. Rupprecht of New York. The price is believed to be between $15,000,000 and $20,000,000.

Mr. Rupprecht, in addition to being president of the Consolidated Textile corporation, is head of Converse & Co., Kelsey Textile corporation, and the Defender Manufacturing company.

The large corporation which today changed hands had its inception in 1848, when Robert Knight began cotton manufacturing. Its products include fine sheeting, shirtings, twills, cambric, and high grade yarns.

BEAUTY IS ORDER. DISORDERLY ADVERTISING COPY IS ALWAYS EXPENSIVE WASTE, FOR THE WORLD'S EYE HAS A DEEP AND NATURAL AFFINITY FOR ORDER.

GLEN BUCK—*Advertising*
MICHIGAN BOULEVARD BUILDING
CHICAGO

Do you taste your cigarette when you smoke it?

Try it right now. Light up one of those cigarettes in your pocket---taste it! Is it O. K.? If so, fine! Stick to it.

But if there's any doubt in your mind as to whether the taste just suits you, go to your smoke-shop—ask for RELU Cigarettes and put them in the taste-test!

We have reason to believe that like many other smokers, you'll find them to be smooth, refreshing—but more than that---pleasing to your taste!

Packed "comfortably" —so they're easy to take from the package!

RELU
CIGARETTES
20c -- for -- 20
Reed Tobacco Company, Richmond, Virginia

EDUCATIONAL EDUCATIONAL EDUCATIONAL EDUCATIONAL

Register Today

Industry
and its call for
University Training

Register Today

Large business enterprises realize keenly the value of men who have been qualified for important executive and managerial responsibilities through University instruction in business administration. They desire to secure the services of such men.

The opportunity for leadership in industry today is limited only by the capacity of the individual, and by the training to which that capacity has been subjected.

Larger responsibilities and opportunities for achievement await those who are properly qualified through University training of professional grade in business administration.

The School of Commerce offers, in its evening classes, the following courses of instruction, with emphasis on the training of business executives:

Accounting
Advertising
Bank Management
Business Law
Business Statistics
Contemporary Europe
Cost Accounting
Corporation Finance
C. P. A. Review
Credits and Collections
Economics
Employment Management
English
Factory Management
Foreign Languages
Foreign Trade
Government
Latin America
Marketing and Distribution
Merchandising
Money and Banking
Office Management
Organization
Oriental Trade
Personnel Administration
Psychology
Resources and Trade
Sales Management
Sociology
Stock Exchanges
Traffic and Transportation

REGISTER TODAY
Write, Call, or Phone Randolph 1997

Limit on Registrations

Due to the unusually heavy advance registration it has already been necessary to close the registrations in some of the courses. In such courses, names will be placed on the waiting list if requested. Those whose names appear on this list will be notified, in turn, if vacancies arise in any of the classes to which admission is desired.

In certain other courses registration has not been closed, and vacancies still exist. Registrations in all such courses will be considered in the order of their receipt.

Northwestern University School of Commerce
A University Professional School

423 Northwestern University Building
Lake and Dearborn Streets Chicago

In addition to the School of Commerce, Northwestern University maintains Colleges of Liberal Arts and Engineering, Schools of Education, Music, Oratory, Medicine, Law, and Dentistry.

YMCA SCHOOL OF COMMERCE

An Evening School of College Grade Offering Business Training to Employed Men.

Bachelor of Commercial Science degree conferred upon the completion of three-year course.

COURSES:

Principles of Accounting
Adv. Accounting Theory
C. P. A. Problems
C. P. A. Quiz
Cost Accounting
Auditing
System Building
Complete C. P. A. Course
Constructive Accounting
Income Tax
Real Estate Law
Business Law
Business Economics
Corporation Finance
Bonds and Investments
Foreign Exchange
Business English
Sales Correspondence
Industrial Management
Foreman Training Course
Office Management
Marketing
Salesmanship
Adv. Salesmanship
Advertising
Direct Mail Campaigns
Credit Management
Foreign Trade
Psychology
Logic
Practical Speaking
Adv. Public Speaking
Spanish
French
Memory Training

FALL TERM OPENS SEPTEMBER 21
Call This Afternoon for Catalog and Complete Information
19 S. La Salle St., Chicago Central 6789

MAKE UP YOUR HIGH SCHOOL WORK
FALL TERM STARTS MONDAY
REGISTER TODAY
Prepare for C. P. A., Law, Medicine, Pharmacy, Dentistry, College or University entrance. Small classes insure individual attention and rapid progress. Day and Evening classes. Co-educational.
For detailed information, call, phone (Wabash 9389) or write.
MAYO PREPARATORY SCHOOL
1020 MANHATTAN BLDG., 431 S. DEARBORN ST., CHICAGO

ACCOUNTING
COST-C.P.A.-EXECUTIVE

The most profitable profession continues with unlimited demands for experts at $3,000 to $10,000 per year and upwards.

Important points for you to consider in the selection of an accounting training and in which the I. A. S. dominates the field are—

It has the largest active faculty staff of prominent practicing Certified Public Accountants of any school.

More I. A. S. students and graduates have qualified as C. P. A.'s than any similar institution.

No text books are used, as they become to a large extent obsolete before they are off the press. Under our loose leaf system, all texts are kept up to date by constant revision.

Our methods produce quick, sure results. Many of our students qualify for the C. P. A. in 6 to 12 months. A record tabulated of increased income of all graduates for two years back showed an average increase of 45% within 15 months after enrollment, or 1½ times as great as the annual increase for a period of 4 years prior to enrollment.

What does this mean to you? Any other good resident school or college requires at least 3 or 4 years to complete the training. Assume you could increase your income equally as well in 3 years.

Under our system you can reach the same development in 8 to 12 months. Are 2 or 3 years saved and sold at increased salary sufficient to justify your decision in our favor?

Do you know what percentage of students who start a 3 or 4 year course complete it? Compare this with our record. Compare the cost and results as well.

OUR TRAINING IS ELEMENTARY ENOUGH for the beginner who has had no bookkeeping experience, and only a common school education, plus common business sense.

EXECUTIVE ACCOUNTANTS AND GRADUATES IN ACCOUNTANCY will find our Post Graduate, specialized Electives of particular interest to them. These require only 1 to 3 months to complete, with a few hours of study per week. Special training in such subjects as COST AND SYSTEMATIZING, INCOME TAX, PUBLIC, BANK, RAILROAD, GOVERNMENTAL, INTERNAL AND EXTERNAL AUDITING, C. P. A. COACHING, STATISTICS, CREDIT ADMINISTRATION, AND OTHER BRANCHES.

All training is SPARE TIME, HOME STUDY WITH UNLIMITED CONSULTING PRIVILEGES of our expert faculty on accounting problems coming up in the course, or in your daily business affairs.

Prominent Certified Public Accountants endorse this training, and many of the employers are paying one-half to the full tuition for their employes. We are the largest and oldest exclusively accounting institution, teaching by correspondence, with the newest methods.

Call, write or phone Randolph 3880 for our latest general announcement, or name special booklet desired on Post Graduate course. Low tuition, easy terms. Also open evenings and Saturday afternoons.

Cut this out as a reminder.

INTERNATIONAL ACCOUNTANTS SOCIETY
THEO. WALLISER, Registrar, 1030 First National Bank Bldg., Chicago

Last Day For Registration

For Walton Courses in
Constructive Accounting Advanced Accounting
Cost Accounting Economics Business Law
Individual help for beginner students
Evening Classes or Correspondence Instruction
Members of the Faculty will be present to confer with you. Early enrollment is necessary as classes are limited.
Telephone State 6670-71-72 225 N. Michigan Ave., Cor. South Water St.
WALTON SCHOOL of COMMERCE

EDUCATIONAL EDUCATIONAL

MAYO COLLEGE OF COMMERCE
Business Training Courses Open to Men and Women
Day and Evening Classes—Register Today
Fall Term Starts Monday
THOROUGH COURSES IN:

Accounting Principles
Advanced Accounting
Practice
Advertising and Marketing
Banking
Bookkeeping
Business Administration
Business Correspondence
Business Law
Cost Accounting
C. P. A. Quiz
Economics
English
Finance
Foreign Languages
Foreign Trade
French
Geography of Commerce
Insurance
Investments
Journalism
Money and Banking
Office Management
Psychology
Public Speaking
Real Estate
Sales Correspondence
Salesmanship
Secretarial Work
Spanish
Stocks and Bonds
Tax Problems
Traffic Management
Transportation

All courses credited towards a degree. Descriptive catalogue free upon request. Write, phone (Wabash 9389) or call NOW.
Office Open Daily 9 A. M. to 7 P. M.—Saturdays 9 A. M. to 6 P. M.
ARTHUR E. MAYO, Dean
1020 Manhattan Building, 431 S. Dearborn Street, Chicago

EDUCATIONAL

Attend Chicago Tech
Day and Evening Classes
CHICAGO TECHNICAL COLLEGE
Study drafting or other technical branches under practical men. Day or evening. Become an expert in shortest time. Big jobs are waiting. Prepare now to raise your salary.
ARCHITECTURAL - ENGINEERING
DRAFTING
CIVIL - MECHANICAL - STRUCTURAL - ELECTRICAL
No special preparatory education required. Low tuition. Easy terms. Splendid opportunities to earn while you learn.
Call or write for catalogs.

MORGAN PARK MILITARY ACADEMY. Col. H. D. Abells, Supt. Box 300, Morgan Park, Ill. Character building. Vocational guidance. High scholastic standards. Individual attention.

MISS MASON'S SCHOOL
THE CASTLE, TARRYTOWN-ON-HUDSON, N. Y.
In the Westchester Hills, overlooking the Hudson. 45 minutes from New York. Separate Department for a limited number of little girls. For information address Box 870, The Castle, Tarrytown, N. Y.

EDUCATIONAL

The John Marshall Law School
CLASSES MEET MONDAY, WEDNESDAY, FRIDAY EVENINGS
Regular Three-Year Course
Pre-Legal Course
Post-Graduate Course Begins Monday Evening, September 20
Catalogue and Pamphlet on "The Study of Law and Proper Preparation" sent Free. EDWARD T. LEE, Dean. Room 200, Portland Block, 35 N. Dearborn St., Corner Washington St., Chicago. Tel. Cent. 4669.

SUCCESS The School that Graduates Expert Stenographers
Individual instruction by expert court reporters. Day and Eve. sessions; also by mail. Start now. Free catalog.
Spencerian Shorthand School, 8th Fl. Masonic Temple

MISS HAIRE'S SCHOOL
The University School for Girls, Chicago
Fireproof building overlooking Lake Michigan. Boarding and day pupils. College preparatory and fine courses. Outdoor sports. Annual charges, $1,500.
MISS ANNA E. HAIRE, A. B., Principal.
1109 Lake Shore Drive, Chicago, Ill.

The World's Greatest Market Place Is Laid Before You in The Chicago Tribune

CHICAGO REGISTER NOW—65TH YEAR KENT College of LAW 116 S. Mich. Ave.

RAG Jazz and Popular Music taught beginners or advanced in 20 lessons. CHRISTENSEN PIANO SCHOOLS, 20 N. Jackson—Harrison 5070. 8258 Western—West 1911. 1060 Belmont—La. 6904

NORTHWESTERN MILITARY & NAVAL ACADEMY LAKE GENEVA

Northwestern Military and Naval Academy
70 miles from Chicago
A virile American preparatory school that will interest discriminating parents and that will appeal to the boy who loves athletics, outdoor life, automobiles and other sports. Students of good character only received. School operated on self-government principles and honor ideals. Recognized by colleges, the War Department and the public as one of the great schools of America. Exceptional location and buildings with every known improvement in heating, lighting, sanitation, fire-proofing, etc. Attendance limited to 200. Catalogue outlining its many distinctive advantages on request. Address Colonel R. P. Davidson, Supt., Lake Geneva, Wis.
A representative of the Academy will be at the Hotel La Salle on Mondays, Wednesdays, and Fridays from 10:00 A. M. until 3:00 P. M.
FALL TERM OPENS SEPT. 20TH

MAYO COLLEGE OF LAW
(Formerly Hamilton College of Law)
Eleventh Year Opens Monday
REGISTER TODAY
Day and Evening Classes
Strong faculty of practicing lawyers and judges. Splendid equipment. Small classes. High educational standards maintained in both day and evening classes. Courses lead to LL. B. and J. D. degrees. Co-educational. Preparatory department for those deficient in entrance requirements.
Catalog sent free upon request
1020 Manhattan Bldg.
431 S. Dearborn St., Chicago
Phone: Wabash 9389

Subscribe for The Tribune.

PACKERS' PLAN TO DISPOSE OF YARDS OPPOSED

No Real Divorcement, Trade Body Says.

[BY A STAFF CORRESPONDENT.]

Washington, D. C., Sept. 17.—[Special.]—Plans of the Chicago packers for the disposal of their interests in stockyards and railroad terminals to J. H. Prince & Co. of Boston were studied by the federal trade commission today in a report transmitted to Attorney General Palmer.

The commission takes exception to the fact that F. H. Prince, whose connection with the Armour interests has been discussed in previous reports of the commission, is connected with the latest scheme for a stockyards holding company.

The commission declares the plan which has been presented to the District of Columbia Supreme court for approval, under the terms of the consent decree entered some time ago, will result in a greater monopolization of the stockyard service of the country than now exists. It is pointed out by the commission that the result will be the amalgamation into one holding company of fifteen of the principal stockyards, in which the different packers are now holding varying interests.

Absolute Control Possible.

It is declared that, although the court decree ordered the complete divestment of stockyard interests by the defendants, the plan proposed makes it possible for the packers to acquire absolute control of the holding company that will own fifteen of the principal yards of the country, whereas now they have a majority control of eleven of the fifteen.

The commission gives two principal grounds for its objection to the plan, as follows:

"1. The long time stockyards relations of F. H. Prince with the packers have been such that the plan as outlined will not result, in the opinion of the commission, in a divorcement of the stockyards from packer interest.

"2. The plan as outlined will result, in the opinion of the commission, in an infraction of the monopoly law of the land greater and more serious than the existing infraction."

Recites Previous Report.

The commission goes on to recite some of the details of its previous reports on the meat packing industry, which traced the history of Mr. Prince's connection with the packers in the Chicago stockyards, and the use of "bearer warrants" and of dummy officers and directors by which the Prince and Armour interests are said to have concealed ownership of the Chicago stockyards.

"The court decree, while ordering that the defendants divest themselves of all their stockyard interests," says the commission, "permits a temporary retention of an interest less than controlling in the yards (if necessary in order to dispose of them on reasonable terms) or in any corporation organized to take over yard companies. The petitions of the defendants and the affidavit of Mr. Prince allege that financial conditions are such that they cannot now dispose of stockyards securities, unless the defendants retain a substantial interest.

Holdings Are Limited.

"The offers of the contracting parties embodies in the plan provide for the retention of an interest of 'less than 50 per cent' in the holding company, but in no way indicate this interest is to be other than permanent. At present the packer defendants show an ownership in these yards that amounts to 58 per cent of the total voting stock outstanding. The plan permits the defendants to hold up to 49 per cent of the holding company's stock.

"Furthermore, some of the family estates, trust funds, or members of the five packer families who are not defendants in this case are nevertheless large holders in these stockyards. The plan makes no provision for the divestment of the nondefendant packer interest, nor to prevent further acquisition up to the complete control of total ownership of the stockyards holding company by nondefendant packer interests. The nondefendant packer interests own 17 per cent of the voting stock in the fifteen yards, in addition to the 33 per cent owned by defendant packers."

The question of the approval of the plan submitted by the packers is to come up before the District of Columbia Supreme court on Oct. 7. At that time Attorney General Palmer will inform the court whether he approves of the scheme.

PACKERS' MINDS OPEN.

If the federal trade commission has any better plan to suggest the packers will welcome it, F. E. White, vice president of Armour & Co., said today when he learned that the commission had reported to Attorney General Palmer that the plan for selling the packers' stockyards interests to F. H. Prince & Co. of Boston would not be a real separation.

"If the commission has a better plan we invite them to submit it and they may rest assured if it is feasible it will be adopted," Mr. White said. "Their claim that the plan we have submitted does not provide for a real separation is erroneous, but we are not so keen for the present plan that we will not welcome any plan which satisfies the government and which is fair. Here is an opportunity for the federal trade commission to present something constructive instead of following its usual practice of destroying without replacing."

VETERANS OF U. S. WARS MEET HERE TO TALK MERGER

Seeking to formulate plans for the combination of all existing organizations of American war veterans, the United Veterans of the Republic yesterday opened a two day caucus at the Great Northern hotel.

FRANK F. JONES. [TRIBUNE Photo.]

Veterans of the civil, Indian, Spanish - American, and world wars are attending. Many came on crutches, the victims of the great war.

Frank F. Jones, president of the national organization and a veteran of the Spanish war, presided. His home is Dayton, O. headquarters of the organization. The purpose, as outlined in the prospectus, is "to unite all veterans of all wars having seen service in the army, navy, or marine corps, at home or abroad, who possess an honorable discharge."

Movies Warned to Hurry $100,000 Due on War Tax

Notices were sent yesterday to owners of more than 200 motion picture theaters warning them that if immediate payment of their war taxes on admissions was not made, federal warrants would follow. Edward Mager, special internal revenue agent in charge of the drive, said 300 theaters in the Chicago district are delinquent. The total amount due is estimated at more than $100,000.

NATIONAL GUARD PLANS WIN AID OF BUSINESS MEN

Complete and hearty support of the Illinois national guard by Chicago's largest and most extensive concerns was announced at an enthusiastic meeting of the executive, industrial, and advisory committees of the Chicago national guard commission yesterday afternoon in the directors' room of the First National bank.

Plans for making the five armories into clubs, the providing of education for new Americans who desire it, extensive moves toward social and athletic activities, and other attractive features for recruits for the new guard were discussed.

Frank O. Wetmore, president of the commission, and Robert H. Hunter, chairman of the executive committee, spoke.

Cop on Rampage Runs Into Wrong Bartender

A man in police uniform threatened to "shoot up" the saloon at 3415 Wallace street last night. The bartender took the man's revolver from his pocket and sent him flying through the swinging doors. According to witnesses, the visitor was intoxicated. The number of the police star was taken.

Two Men Injured When Automobiles Collide

Roy P. Fallett, 35, 3550 West Van Buren street, suffered a fracture of the left collar bone, and William H. Hays, 415 North Fifth avenue, Maywood, received minor injuries yesterday when Fallett's automobile crashed into a car driven by Charles Rasmussen of 2511 North Artesian, at Addison and North Lincoln streets.

'REILLY BUCK' TO BE BURIED AT ARLINGTON

Washington, D. C., Sept. 17.—[Special.]—Twenty-three enlisted men of the A. E. F. who died in the world war are to be buried in Arlington national cemetery here tomorrow. Among them are the following whose homes were in the middle west:

John C. Michael, corporal, Battery C, 149th field artillery, 1214 Madison street, Chicago.

Alfred H. Bornemann, private, Company E, 5th marines, St. Paul.

Baxter Cook, private, Battery E, 73d coast artillery corps, Jackson, Mich.

Klas Groothius, private, Company C, 310th field signal battalion, Grand Rapids, Mich. The bodies will be buried with full military honors.

THE SEASON'S
Greatest Bargain Sale
Tomorrow, Sunday, September 19

At the Big Tent on the Property

300 LOTS in Our New West Side Subdivision

Will Be Sold As Low as $350 $35 Cash $10 Monthly

FAR BELOW THEIR REAL VALUE

SCHOOLHOUSE OPPOSITE THE PROPERTY

This new subdivision is located in the heart of the Greater West Side on a new boulevard just opened, connecting Washington Blvd. and Ogden Avenue. It is as close to the loop as Edgewater, Rogers Park, Oak Park or Englewood, and is certain to grow and develop the same as these thriving communities, because of its remarkable transportation facilities.

SPLENDID TRANSPORTATION

Sixty trains daily, *FARE 9 CENTS;* 18 minutes' ride to the city, plenty of seats in comfortable, well-ventilated cars, station only 3 blocks from our property.

Metropolitan Elevated Railroad is now running trains only a few minutes' walk from here, and it is proposed to extend their line directly along one side of this subdivision.

Surface carline only one block from this property. No matter what kind of transportation you prefer, we have it here.

IMPORTANT NOTICE

Our plan of selling means a big saving to you. We have adopted the SELF-SERVICE PLAN in selling these lots. Our ushers with white badges will show you around the property and give you such information as you desire. All lots will be plainly tagged and marked. Just pull the tag off the lot you want and bring it to our cashier at the tent who will give you a receipt for the small deposit required.

TO HOME-SEEKERS AND INVESTORS

We are able to offer you this wonderful property today at such remarkably low prices by reason of having bought the property from the Belden Estate at a tremendous sacrifice. For years people have sought to buy lots in this beautiful plot, but as the estate wished to hold the property intact, they refused all offers. Not in years has there been such a chance to obtain high-class property like this at a fraction of its value. They say Opportunity knocks but once, it is better to answer the first rap.

Be sure to be on hand early Sunday morning as the choicest lots will naturally be picked first. A beautiful illustrated book of Bungalows will be GIVEN FREE to all who call at the tent. Do not hesitate to bring Will and Charlie and Uncle Joe and Grandma and the kids. We will be glad to see them all. SAY, Folks, you will meet a regular fellow in our subdivision manager—he's going to have a light lunch served at noon at the big tent.

HOW TO GET THERE. Take any westbound train on the Douglas Park branch of the Metropolitan Elevated. Get off at 62d Avenue and take one of our free automobiles direct to the property.

Sunday is the day. Bring your wife with you. Come prepared to buy. You will like this property. Every lot is a bargain.

WALTER G. McINTOSH & CO.
138 N. La Salle Street

The Fabric

A popular selling hat that carries individual smartness. Come up and see these stylish hats made from Tweeds, Homespuns, Cassimeres, etc.

$4 $4.50 $5

Worth at least $1 more

See our big window display of hats

The Joe Beeson Co.
19 E. Jackson Boul.
Between State and Wabash

Pennsylvania & Republic Cord and Fabric Tires at 1/2 Price

Pennsylvania VACUUM CUP CORD TIRES

The Store of To-day and To-morrow
THE FAIR
Established 1875 by E. J. Lehmann
State, Adams and Dearborn Streets

Brand New Tires—Carry M'f'rs Guarantee

All Pennsylvania and Republic Tires left over from our great sales go in this clearance today. Only tires actually on our floor will be sold, and we will not be able to take orders for more. Naturally we cannot accept phone, mail or C. O. D. orders, because of limited quantities; neither can we guarantee that there will be enough of the sizes mentioned in this ad to last all day. That's why we urge you to come early.

Vacuum Cup Cord Tires

Size	List Price	Our Price
32x3½	42.95	21.48
32x4	54.45	27.23
33x4	56.00	28.00
34x4	57.40	28.70
36x4½	67.80	33.90
33x5	76.60	38.30
35x5	80.35	40.18

Channel Tread Cord Tires

Size	List Price	Our Price
30x3½	35.85	17.93
32x3½	39.95	19.98
32x4	49.05	24.53
33x4	50.45	25.23
34x4	51.65	25.83
32x4½	53.75	26.88
34x4½	58.20	29.10
35x4½	59.60	29.80
36x4½	61.00	30.50
33x5	68.95	34.48
35x5	72.35	36.18

Republic Cord Tires
Staggard Tread, Non-Skid

Size	List Price	Our Price
34x4	64.40	32.20
36x4½	78.10	39.05
33x5	86.00	43.00

Republic Fabric Tires
Staggard Tread, Non-Skid

Size	List Price	Our Price
30x3	21.30	10.65
31x4	37.25	18.63
33x4	42.45	21.23

Football Goods

Inter-collegiate model football pants, khaki duck, fitted with hip pads, thigh guards, kidney pads; sizes 28 to 32; $10 values, the pair, 5.95

Rugby foot ball, regulation size, of pebble grain leather, complete with bladder, 2.98

Roller skates, nickel plated, ball bearing, adjustable to any size shoe; special, the pair, 2.29

For Golfers

Our entire stock of Men's Golf Clothing—Suits and separate knickers, special,

AT ½ OFF

The Aviator Golf Balls, $1 value, 27, 29 or 31 pwt., each, 70c

Men's Golf Shoes, regular 11.50 value, special, pair, 7.95

Golf Hose, imported, 7.50 values, 4.98; 5.95 values, 4.25; 4.98 values, 3.98

Photo Supplies

Hammer Dry Plates, 3¼x4¼, at, per dozen, 39c
Hammer Dry Plates, 3¼x5½, at, per dozen, 69c
Hammer Dry Plates, 5x7, at, per dozen, 98c
Acid Hypo, lb. package, 19c
High Grade Developing Paper, ½ gross pkge., 2½x4¼, 29c
3¼x5½ or 4¼x5½, 42c
Rexo, Ansco or M. Q. Tubes, 8 for, Ardell 25c
Photo Album, 50 loose leaves, 5x7 size, special at 69c
Hawkeye Films, 3A Kodak, 6 exp., 41c; 3 Kodak or 3 Brownie, 6 exp., 35c; 1A Kodak or 2A Brownie, 6 exp., 25c; 2 Brownie, 6 exp., or V. P., 8 exp., 19c
We carry a complete line of Eastman Kodaks, Brownies and Graflax Cameras.

WOL-KEE Red Cap TRADE MARK REG.

Every Battery Guaranteed for 2 Years

We have them for all makes and models of cars. Below is a sample of your savings on these wonderful batteries.

	List	Our Price
Buick, 16, 17, 18 or 19 model	43.00	21.50
Overland, 14 to 20 models	47.00	23.50
Dodge, 15 to 20 models	56.50	28.25
Marmon, 18, 19, 20 models	57.00	28.50

Batteries for other make cars at proportionate reductions.
Batteries sold at this sale will be assembled as they are sold, insuring the purchaser of a brand new, full life battery.
Second Floor

STORAGE BATTERIES 1/2 Price

The Shooting Season Is Now Open

You will be able to fill all your needs at The Fair and at prices consistent with the quality of merchandise.

Model 1912 Winchester Hammerless Repeating Shotguns, 12, 16, 20 gauge, regular price 60.48, special, at 53.95

12 Gauge Stevens Repeating Shotguns, hammerless, takedown model, regular price $45, special, at 39.50

Subscribe for The Tribune.

Mandel Brothers are introducing

men's new soft hats

from John B. Stetson and Crofut & Knapp

—as well as several other prominent hat makers; an excellent assortment of fall styles.

Hats with an English air, in beaver or silk finish

—the swagger small brims rolled high—the bows placed at the side or back; two styles as illustrated. All sizes. Prices, $7 to $18.

Hat shop, second floor.

Mandel Brothers

FRED MANN'S
RAINBO OUTDOOR GARDENS Clark Street at Lawrence Av.
WILL REMAIN OPEN AS LONG AS WEATHER PERMITS
Continuous Dancing
Two Spacious Dance Floors
VAUDEVILLE
Isham Jones Rainbo Orchestra
Famous Chicken and Steak Dinners
Rainbo Gardens Open 12 M. Daily, All Year

Wanted—Bookkeeper

Excellent opportunity for experienced bookkeeper or auditor, accustomed to systematizing and handling large office force. Give details of qualifications. All responses will be treated confidentially.

Address E S 580, Tribune

when you think of writing think of WHITING

WELLING BEATS DUNDEE TO OPEN GOTHAM BOXING

TRIBUNE DECISIONS

Decisions of Tribune fight representatives are:

At New York—Joe Welling beat Johnny Dundee [15]. Andy Chaney beat Tommy Noble [5]. Joe Benjamin beat Pete Hartley [10]. Sammy Noble beat Bobby Hansen [6].

At Philadelphia—Joe Borrell beat Len Rowlands [8].

At Clinton, Ia.—Joe Berger knocked out Johnny Lewis [7].

At New Orleans—Sammy Good beat Sailor Blanque [15].

New York, Sept. 17.—Boxing with decisions in accordance with the Walker law was revived here tonight at Madison Square garden, and in the main bout Joe Welling, formerly of Chicago, received a judge's decision over Johnny Dundee of this city in fifteen rounds.

GEORGES CARPENTIER
PHOTO © U. & U.

Following the bout the state boxing commission and the license committee issued a statement that "after careful consideration we have decided that it is for the best interests of boxing in this state not to hold on the dates set the Dempsey-Brennan and the Carpentier-Levinsky matches."

"We do not believe," the statement added, "that they offer the best means of a trial and test of the new boxing law at the present time."

The Dempsey-Brennan match was scheduled for Madison Square garden Oct. 1 and the Carpentier-Levinsky match at Ebbets field, Brooklyn, Oct. 12.

Jack and Georges Meet.

Dempsey and Carpentier met in the ring before the main bout. They appeared only to be introduced to each other and then to the patrons of boxing who thronged every inch of the spacious building. They greeted each other warmly while the spectators cheered when it was announced that Promoter Tex Rickard would endeavor to bring them together in a championship bout at the garden in the near future.

Twenty years have elapsed since the Horton law permitting bouts to a decision in New York state fell into the legal discard on Sept. 1, 1900. Tonight marked the beginning of a revival of boxing under nearly similar conditions and an immense gathering of boxing patrons flocked to the garden to participate in the welcoming demonstration.

Decision Is Unpopular.

The verdict in the Dunde-Welling bout did not go so well as the show in general and met with a gerat deal of dissension, especially from those seated in the more remote sections of the big arena. Dundee, as usual, was outweighed many pounds. He scaled at 131½ and Welling at 136½.

Dundee put up his usual clever and game exhibition, but Willing had a triple advantage in weight, height, and reach. According to the rulings of the judges, Welling had the better of his opponent in six rounds. Dundee had the advantage in five, and honors were even in four.

Coast Boxer Wins.

Joe Benjamin of California, 135 pounds, and Pete Hartley of the Bronx, 136 pounds, put up a lively bout of ten rounds. After the first two sessions, in which the local men administered some heavy body punishment, the Californian cleverly outfought his opponent and beat him decisively.

Andy Chaney, formerly of Baltimore, but now residing in this city, was the choice of the judges in the third bout. His opponent, Tommy Noble of England, was outfought in nearly every round of the ten. The boys are featherweights.

Banker Bowlers Frame Their Season's Schedule

The Chicago Bankers Bowling league held its first meeting of the year at the Hamilton club last night and framed the season's schedule. Ten banks have teams entered and will bowl every Thursday night at Bensinger's Randoph street alleys. The following officers were elected: G. M. Ellsworth, president; "Doc" G. G. Parker, vice president; John Schmidt, secretary and treasurer.

BLACK TO COACH ST. RITA.

Cupid Black, formerly of Yale, will coach the football team at St. Rita college this season. With Barry, O'Brien, Kehoe, Cronin, Nichol, Harrington, Quane, and Bonfield as a nucleus from last year's team, Coach Black hopes to build up a 140 pound team to cope with Chicago's best.

LELEWER'S
AUTUMN
CLOTH HATS

Turban Shapes
Use good judgment, wear one, be correct
Tailored From Foreign Woolens
Seven Dollars Worth at
$5.00
LELEWER
310 So. State St., at Jackson
137 W. Madison St., at La Salle
78 W. Washington St., at Clark

GASOLINE ALLEY—DOES INSURANCE PAY?

MURPHY AND GEERS BELIEVED OUT OF RACING FOR SEASON

Syracuse, N. Y., Sept. 17.—It was disclosed today that Thomas Murphy and Edward (Pop) Geers, two prominent Grand Circuit drivers, may not be able to take their places in the sulky again this season.

An X-ray examination of the right wrist of Geers revealed that he had suffered a compound fracture when he was thrown from his sulky during the running of yesterday's card.

Murphy, who was injured at the Cleveland meeting of the Grand circuit, suffered a serious relapse at the track today and had to be taken to a hotel. It was announced he may have to undergo an operation.

2:07 trot, $1,000; 3 heat plan:
Millie Irwin, br. m., by Bingara.
the Gaiety Girl [W. Fleming].....1 2 1
Doctor Nick, blk. g. [Cox].....2 3 2
Selka, ch. m. [H. Fleming].....3 1 3
Walnut Frisco, b. g. [Valentine].....4 4 4
Time—2:06¾, 2:07½, 2:08¼.

2:19 trot, $1,000; 3 heat plan:
Dar Ryal, b. g., by Peter the Great.
Sara Leyburn. [Cox].....1 1 1
Albia Todd, b. m. [W. McDonald].....2 2 2
Legal Boy, b. g. [Currier].....3 3 3
Harvest Silver, ro. g. [A. McDonald].....4 4 dr.
Time—2:10¼, 2:12, 2:10¼.

Grand special to beat season's record of 2:01 held by Single G.—San Ardo, b. g., San Francisco, Andora [Cox]. Time, 2:01½.

NEW GOLF COURSE AT CHICAGO CLUB TO COST $170,000

The progress of modern golf architecture has created a desire among the members of the Chicago Golf club for an up to date course and to provide funds for this change each member has been assessed $1,000.

Seth Raynor, the New York architect, has submitted plans which will call for radical changes in the present layout. It is the wish of the club officials to have as fine a championship course as any club in the world, and the expense of this, it is estimated, will be $170,000.

Woods and Waters by LARRY ST. JOHN

BIRD NOTES.

It is a difficult art to identify a bird from a description given by those who have only a casual interest in birds. Often such descriptions pique the curiosity without throwing much light on the identity of the bird. An example of this fell to our lot this week. "Two big brown birds, with great, big feet" alighted in a neighbor's yard. One of them flew up in a tree, but the barking of a dog frightened it and it took wing; the other walked away. The three people who saw them agreed that they were wild turkeys. Now, the last wild turkeys were cleaned out of this part of Michigan before we were born; nobody raises turkeys in this vicinity, and we doubt if pheasants have ever been introduced here. With regret we are forced to classify it as a "wotinblazesizit."

* *

The hunting season opened Thursday, and we presume the usual number of hell divers, pokes, herons, loons, bitterns, gulls, and terns have fallen before the guns of the ignorant and the vicious. Educating the ignorant in such matters is a big job, when you consider that a few years ago a senator, defending the egret trade, arose in the United States senate and delivered this 18 karat nugget of wisdom: "I cannot see how any one can get sentimental about birds that live in marshes and eat frogs. The only thing they were made for is to decorate the hats of our beautiful ladies."

* *

Reports from the Illinois river country state wood ducks are almost as plentiful there as last year. If the reports are true, it means there are a lot of these pretty birds there, for we saw literally hundreds of them last fall while hunting on the river.

A few of them were shot last season, some purposely and some unintentionally, but the arrest of the president of one of the clubs on the river, with a big bag of these birds in his possession, had a wholesome effect.

CUTLER AND DEMETRAL DRAW.

Honors were even at the Haymarket theater wrestling show last night, Charlie Cutler and William Demetral each winning one fall in the windup. The deciding bout was called a draw.

"DEATH" HALLADAY IS BACK; 12 C MEN NOW IN STAGG BATTALION

One more veteran of the 1919 University of Chicago football team arrived in Chicago yesterday, making twelve "C" men of former Maroon gridiron experience on the Midway squad. "Death" Halladay, the tall end, who also played center on the conference championship basketball team and made the trip to Japan with the Maroon ball team last spring, is ready for duty.

In Search of Punter.

Coach Stagg started his hunt for a punter yesterday, or rather for a second punter, for the Midway fans believe Bobbie Cole will outclass any other booter in the conference. Cole has been out only three days, but he gets off long spirals that seldom travel less than fifty yards. Yesterday he booted three in a row that were measured at sixty-five yards.

Clark Looks Good.

"Cokie" Clark also showed some good boots. Clark has never before played football, but he looks like good stuff for end. He stands 6 feet 1 inch and weighs 188. He was center of the Chicago basketball team in 1916 and that spring was one of the Maroon tennis pair that landed the conference doubles championship. He was in France nearly two years.

MRS. JONES WINS 2 DAY TOURNEY

Mrs. Melvin Jones of Glen Oak won the two day tournament at Olympia Fields, defeating Mrs. W. G. Pfersdorf of Olympia, 3 and 2, in the first flight. In the second flight Mrs. J. P. Gardner of Olympia defeated Mrs. J. Clark Baker, a clubmate, 2 up, while Miss Dorothy Dodge, the young Calumet player, took the third flight from Mrs. T. W. Torr, Olympia, 4 and 3.

The final match for the women's team championship of Chicago will be played at Skokie this morning. Indian Hill, Glen Oak, and Olympia are the competing teams.

Victory Brogue, $12

Ask for 1278

Boarded tan calf with reversed welt and heavy sole.

YOUNG men will wear heavy Brogue Oxfords more than ever this Fall and Winter. With wool hose the Oxfords illustrated will give you 100 per cent satisfaction. You must see them to appreciate the values.

Others $7, $8, $9 and Up to $15

Express Prepaid on Mail Orders

THE HUB
Henry C. Lytton & Sons
State and Jackson—On the N. E. Corner

ECKIE LOOKS FOR COMPLEX PLAY ON GRID THIS YEAR

BY WALTER ECKERSALL.

With so many university and college teams composed of veteran players who already know advanced football, the offense to be employed by the various elevens this fall should be the most complex since the forward pass became such a prominent factor.

The running forward pass was used more extensively last year than ever before, especially in the east by such teams as Penn State, Pittsburgh, West Virginia, and Syracuse. In the middle west Ohio State and Iowa employed the play for good results.

Practice Is Necessary.

In the successful execution of the play coaches believe it is much better to throw the ball into space and depend upon the receiver to outrun the defensive players. This is a pretty play when executed properly, but it takes no end of practice to perfect it. In having the first receiver of the ball run to either side of the field the play attracts some of the defending players and permits the ultimate receiver of the ball to get down the field and out into the open.

The passer on such a play must use his head. He must know when to throw the ball and when to run with it. There are times when he can make five or more yards by suddenly darting back through the line. When he attempts the run on the next play the defending team will be drawn in, with the result he can make the pass.

The Onside Kick.

After Illinois successfully executed the onside kick against Iowa last year nearly every eleven in the central west used the play. In some cases it was never heard of and any number of coaches and players wanted to know how it was executed. As any player who is behind the kicker when the ball is booted is onside and can recover the oval, the play can be executed from a number of formations.

It is not uncommon to have the play executed successfully from scrimmage formation, but it is a rarity from the kickoff. In fact, it should be easier to get away with on the kickoff and should be tried more often.

Easy to Get Under It.

The ball can be placed on a high tee and kicked high in the air. As it only has to travel ten yards into the opposing team's territory, it is an easy matter for the kicking team to get down under it. As the ball is in the air and belongs to the team first recovering it, players of either team may use their hands and arms to get the oval, but they cannot in any way hold an opponent.

At Football Camps

NORTHWESTERN.

A short scrimmage, the first of the season, was gone through by candidates for the Northwestern university football squad at Evanston yesterday. The men were also drilled in punting, falling on the ball, and tackling.

ILLINOIS.

Urbana, Ill., Sept. 17.—The hot weather makes the going hard for Zuppke's warriors, but the little wizard is urging them on. Ochs and Sawyer, 185 pound linemen, were in the first squad practice. Anderson is being groomed for Bert Ingwersen's position at tackle and his work today showed that his chances are good. The two Fletchers and Larimer showed well at place kicking. Rauch of St. Louis won favorable comment by his work in the line. On account of registration Monday and Tuesday, Zup will work the five elevens hard tomorrow, putting in the entire day.

MICHIGAN.

Ann Arbor, Mich., Sept. 17.—The jinx found Michigan today during the afternoon practice. Angus Goetz, captain of the Wolverine eleven, had the misfortune to burst a small blood vessel in his right hand when another candidate fell on him during blocking and tackling practice. Theodore Banks of Flint had his shoulder dislocated during the same practice. Drills were speeded up both morning and afternoon. No new men reported.

OHIO STATE.

Columbus, O., Sept. 17.—[Special.]—Coach Wilce put his men through a thorough drill on the third day of practice. The candidates were separated into groups of linemen, ends, and backs, and were drilled in running down under punts, blocking, dodging, and passing. Eight teams were selected by Wilce and lined up against each other for light scrimmage. Nearly all of his more than eighty men were used in these formations.

MINNESOTA.

Minneapolis, Minn., Sept. 17.—Three more regulars of last year's Minnesota football team reported to Dr. Williams today for their first practice of the season. They were: Fred Enke, tackle and end last season; Ralph Gruye, regular end, and Tierney, a line candidate. This brought the total of experienced varsity men to nine. More plays and formations were given to the experienced crew by Dr. Williams today.

MRS. MALLORY IN NET FINAL TODAY

Philadelphia, Pa., Sept. 17.—Mrs. Molla Bjurstedt Mallory, New York, former national champion, and Miss Marion Zinderstein of Boston will meet tomorrow in the final round of the women's national tennis championship tournament. In the semi-finals today Mrs. Mallory defeated Miss Helene Pollak, New York, 6—2, 6—3, while Miss Zinderstein disposed of Miss Eleanor Goss, New York, 6—3, 6—4.

Paired with Miss Goss, Miss Zinderstein also won her way into the final round of the doubles. They will meet Miss Helen Baker and Miss Eleanor Tennant of California tomorrow for the title.

Westy Hogan Amateur Trap Shoot to Donnelly

Atlantic City, N. J., Sept. 17.—B. S. Donnelly of Chicago, a member of the American Olympic team, won the Westy Hogan amateur championship today at the annual shoot of the Westy Hogans. Donnelly broke 99 out of a possible 100 targets. F. S. Wright of Buffalo, N. Y., another member of the Olympic team; P. S. Cabbutt, Lima, O., and S. M. Crothers, Philadelphia, tied for second honors with 98.

MANDELL TO BOX FLANNERY.

Rockford, Ill., Sept. 17.—Joe Flannery of Pittsburgh and Joe Mandell of Rockford, bantamweights, have been matched to fight twelve rounds at Camp Grant Sept. 29.

BOSTONIANS

A "long-shot" sometimes
Brings home the "bacon,"
But on these quality shoes
No chances are taken.

"Young Fellow"
Black Russia Calf, $9
Tan Russia Calf, $11

Young Men—
Come in today and see the "Young Fellow"!

—it is truly a wonderful shoe and will attract your fancy.

—lots of snap and go—and the graceful English-last lines which add to foot-personality.

—made of durable Russia calf leather with damp-proof slip-soles. The tan shoes have rubber heels.

—the "YOUNG FELLOW" is one of the leaders in our great exhibition of hundreds of styles of Fall and Winter shoes.

—the success of our store is due to the high quality of shoes we sell, and to our featured foot-fitting service.

—Bostonians stand up under very hard usage. Wearing them is true economy. We further insure their long-wearing qualities by fitting them right.

—other styles $9 to $16.

The Call of Comfort Leads Feet to Our Doors
Henry C. Meyer SHOE CO.
MONROE and WABASH
The Handiest Men's Shoe Store in the Loop.

Subscribe for The Tribune. Advertise in The Tribune

ROTHSCHILD
BROS. HAT CO.
Longley Hats Star Hats

The Rothschild mark within your hat is assurance of correct style and highest quality. You will find Rothschild hats at better class dealers' everywhere.

ROTHSCHILD BROS. HAT CO.
"All the new ones all the time"
Chicago St. Louis

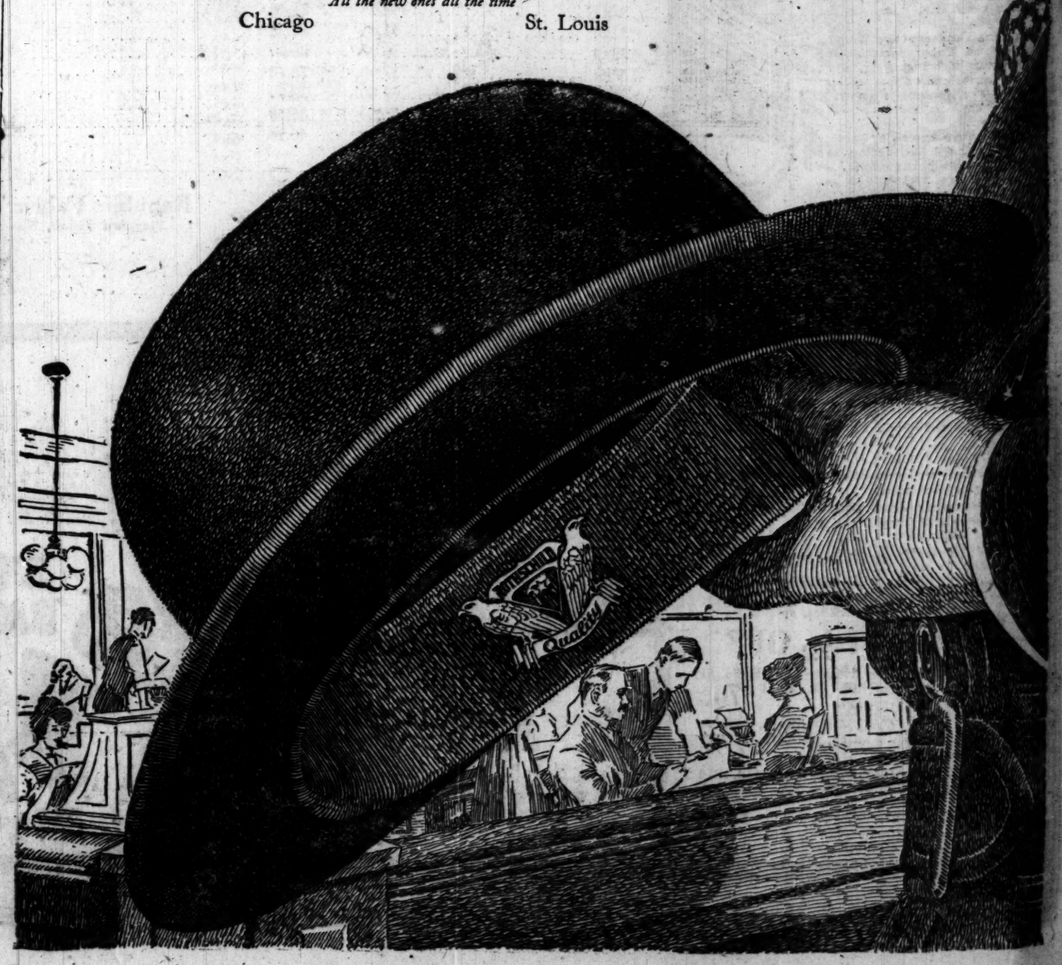

RED FABER H... RUTH HOMER... AS SOX COP...

SOX-YANKEES S...

CHICAGO.

	AB	R	BH	TB	BB
Strunk, rf	4	0	0	0	0
Weaver, 3b	4	0	2	2	0
Collins, 2b	3	2	2	6	1
Jackson, lf	3	1	2	2	0
Felsch, cf	3	1	1	1	0
Collins, 1b	4	0	2	2	0
Risberg, ss	4	0	2	4	0
Schalk, c	4	0	0	0	0
Faber, p	1	0	0	0	0
Totals	31	6	13	25	2

NEW YORK.

	AB	R	BH	TB	BB
Peck, ss	4	0	1	1	0
Ping, 1b	3	0	0	0	1
Ruth, of	3	0	0	0	1
Pratt, 2b	3	0	1	2	0
Meusel, rf	4	1	1	1	0
Pipp, 1b	3	1	1	1	0
Ward, 3b	3	0	3	4	0
Hannah, c	1	0	0	0	0
Thormahlen, p	0	0	0	0	0
Mays, p	0	0	0	0	1
*Fewster	1	0	0	0	0
Totals	34	4	8	10	4

*Fewster walked for Mays in ...

New York	00...
Chicago	21...

Two base hits—Hannah, Pra... hits—E. Collins, Jackson [2]. Risberg. Struck out—Faber, 3; ... Bases on balls—Faber, 4; M... Hit by pitcher—Pratt. Double play—Pratt-Peck-Pipp. Hits, ... in 7 innings, Mays 9 in 6 innings. Hildebrand and Moriarty.

BY I. E. SANBO...

Red Faber kept T. Babe... making his fiftieth home...

URBAN FABER.
[TRIBUNE Photo.]

...er passed him deliberately... home run then might have... aster.

The other situations in... nd Faber hooked up we... so far as results were con... nobody on bases, and Re... zan hit a couple of perpend... runs and a grounder. Felsc... son camped under the skys... John Collins ate up the g...

The Gleasons won the g... ing Thormahlen off the... innings and slamming... ground delivery of Mays, ... enigma, all over the place... the time.

Ruth's Record at ...

Ruth visited the plate... with two out and nobody... led him two bad balls, ... which was wide and the... and inside. He put the ne... fast and Ruth hit a bound... lins. The next time Tar... at the plate there was a ru... ond, two out and the Sox... the good. Faber issued an... pass as a precautionary m... made Pratt force Ruth a... out.

Ruth's third time up was... with one out and the b... Faber pitched one ball fa... but put the next one ov... slugger lofted it a half ... over left center. Jackson... when it finally came down...

Again in the eighth Tar... with one out and nobody ... time he made Faber pitch... ball was inside and the ... fast one over the plate, wh... garded nonchalantly. A ... was too low, then a second ... curved over without a mo... muscles. The next one he... a lofty fly to Felsch in de...

Ninth Inning Ra...

As soon as that fly sett... hands thousands of spect... and started for the exits, ... bition was over as far a... concerned and the result ... meant nothing to them. ... cinch Ruth would not c... again.

However, the Yankees st... inning rally on Faber ... within one man of bringi... in the final pinch, and onl... stop by Weaver, robbing ... base hit, kept the enemy f... the finish closer.

Three consecutive triples ... lins, Jackson, and Felsch ... were out in the first inning ... Sox runs. Risberg's triple ... by Thormahlen made and ... second and finished the so... fort. Mays stopped the S... innings, during which a ... John Collins gave them ... the third.

Sox Get Three M...

Jackson's second triple, ... Felsch, and singles by ... Schalk were good for thi... Mays in the sixth. The Y... stopped flat from the thi... ninth, when bad baserunni... ster, who drew a pass in M... bat, helped the Gleasons t... threatening rally with onl... scored on three singles an...

NOTES OF THE ...

Babe Ruth once more tod...

This will be the last ap... the Yankees here until 192... ready have the season's ser... Sox cinched, twelve games ...

Felsch retired the whole ... balls in the second inning ... did the same in the fourth. ... six putouts during the day ... corraled five flies.

Weaver looped a Texas ... short center in the sevent... to stretch it to a double, b... covered the ball in time to ... at the keystone.

Felsch whaled out his s... with nobody out in the e... Mullin flagged him at third ... disregarded the "red ligh... into certain death at the ... by coasting a run which ... been needed.

Weaver was on third a... on first with two down in t... an attempted double steal ... the ball back to Mays, who ... in time to nail Weaver a... but Buck did not think so ... Umpire Hildebrand in a f... test. The arbitrator ove... kick and let Buck stay in ...

RED FABER HOLDS RUTH HOMERLESS AS SOX COP, 6 TO 4

SOX-YANKEES SCORE

CHICAGO.

	AB	R	BH	TB	BB	SH	SB	PO	A	E
Strunk, rf	4	0	0	2	0	0	0	1	0	0
Weaver, 3b	4	0	2	2	0	0	0	3	5	0
J. Collins, 2b	3	1	2	4	0	0	1	1	6	0
Jackson, lf	3	1	2	6	1	0	0	2	0	0
Felsch, cf	3	1	1	6	0	1	0	0	1	0
Collins, 1b	4	0	1	1	0	0	0	11	0	0
Risberg, ss	4	0	0	0	0	0	0	2	3	0
Schalk, c	4	0	0	2	0	0	0	3	0	0
Faber, p	2	0	0	0	0	1	0	0	1	0
Totals	31	6	13	25	2	1	1	27	12	2

NEW YORK.

	AB	R	BH	TB	BB	SH	SB	PO	A	E
Pratt, ss	4	0	1	1	0	0	0	2	3	0
Ruth, rf	3	0	0	0	1	0	0	0	0	0
Pipp, 1b	4	0	0	1	0	0	0	8	0	0
Ward, cf	3	0	0	0	1	0	0	2	1	0
Pratt, 2b	4	0	1	1	0	0	0	2	3	0
Peck, lf	4	0	1	1	0	0	0	3	0	0
Ward, 3b	4	1	1	1	0	0	0	5	2	0
Thormahlen, p	1	0	0	0	0	0	0	0	0	0
Mays, p	1	0	0	0	0	0	0	0	2	0
Mogridge, p	0	0	0	0	0	0	0	0	0	0
Jacobson*	1	0	0	0	0	0	0	0	0	0
Totals	34	1	4	5	2	0	0	24	11	0

*Jac. at walked for Mays in ninth.

New York	000	000	001—1
Chicago	210	003	90*—6

Two base hits—Hannah, Pratt. Three base hits—E. Collins, Jackson [2], Felsch [2], Risberg. Struck out—Faber 2, Thormahlen, Mogridge 1. Bases on balls—Faber, 4; Mays, 2. Double play—Pratt-Peck-Pipp. Hits—Thormahlen, 4 in 2 innings, Mays 9 in 6 innings. Umpires—Hildebrand and Moriarty.

BY I. E. SANBORN.

Red Faber kept T. Babe Ruth from making his fiftieth home run yesterday, but the White Sox salved the feelings of 30,000 men who paid their way in and a lot of ladies who didn't, by trimming the Yankees for the second tinie in this set, 6 to 4.

ERAN FABER. [TRIBUNE Photo.]

The Tarzan of the green diamond did not get a safe hit off Faber in three chances. He was up at the plate four times, but once the Sox hurler passed him deliberately because a home run then might have spelled disaster.

The other situations in which Ruth and Faber hooked up were fifty-fifty as far as results were concerned, with nobody on bases, and Red made Tarzan hit a couple of perpendicular home runs and a grounder. Felsch and Jackson camped under the skyscrapers and John Collins ate up the grounder.

The Gleasons won the game by driving Thormahlen off the hill in two innings and slamming the underground delivery of Mays, the human enigma, all over the place the rest of the time.

Ruth's Record at Bat.

Ruth visited the plate in the first with two out and nobody on. Faber fed him two bad balls, the first of which was wide and the other high and inside. He put the next one over fast and Ruth hit a bounder to J. Collins. The next time Tarzan arrived at the plate there was a runner on second, two out and the Sox one run to the good. Faber issued an intentional pass as a precautionary measure, then made Pratt force Ruth and the side out.

Ruth's third time up was in the sixth with one out and the bags empty. Faber pitched one ball fast and wide, but put the next one over and the slugger lofted it a half a mile high over left center. Jackson pinched it when it finally came down.

Again in the eighth Tarzan arrived with one out and nobody on, and this time he made Faber pitch. The first ball was inside and the next one a fast one over the plate, which Ruth regarded nonchalantly. A second ball was too low, then a second strike was curved over without a move of Ruth's muscles. The next one he pickled for a lofty fly to Felsch in deep center.

Ninth Inning Rally.

As soon as that fly settled in Hap's hands thousands of spectators arose and started for the exits, as the exhibition was over as far as they were concerned and the result of the game meant nothing to them. It was a cinch Ruth would not come to bat again.

However, the Yankees staged a ninth inning rally on Faber which came within one man of bringing up Ruth in the final pinch, and only a brilliant stop by Weaver, robbing Pipp of a base hit, kept the enemy from making the finish closer.

Three consecutive triples by E. Collins, Jackson, and Felsch after two were out in the first inning scored two Sox runs. Risberg's triple and a boot by Thormahlen made another in the second and finished the southpaw's effort. Mays stopped the Sox for three innings, during which a wild peg by John Collins gave them two runs in the third.

Sox Get Three More.

Jackson's second triple, a pass to Felsch, and singles by Risberg and Schalk were good for three runs off Mays in the sixth. The Yankees were stopped flat from the third until the ninth, when bad baserunning by Fewster, who drew a pass in Mays' turn at bat, helped the Gleasons to stall off a threatening rally with only two runs scored on three singles and a pass.

NOTES OF THE SOX

Babe Ruth once more today.

This will be the last appearance of the Yankees here until 1921. They already have the season's series with the Sox cinched, twelve games to nine.

Felsch retired the whole side on fly balls in the second inning and Lewis did the same in the fourth. Hap made six putouts during the day and Duffy corraled five flies.

Weaver looped a Texas leaguer into short center in the seventh and tried to stretch it to a double, but Peck recovered the ball in time to retire him at the keystone.

Felsch whaled out his second triple with nobody out in the eighth. McMullin flagged him at third, but Felsch disregarded the "red light" and tore into certain death at the plate, thereby costing a run which might have been needed.

Weaver was on third and Jackson on first with two down in the third. On an attempted double steal Hannah shot the ball back to Mays, who returned it in time to nail Weaver at the plate, but Buck did not think so and grabbed Umpire Hildebrand in a frenzied protest. The arbitrator overlooked the kick and let Buck stay in the game.

THE GUMPS—HOME, JAMES—I'M THROUGH.

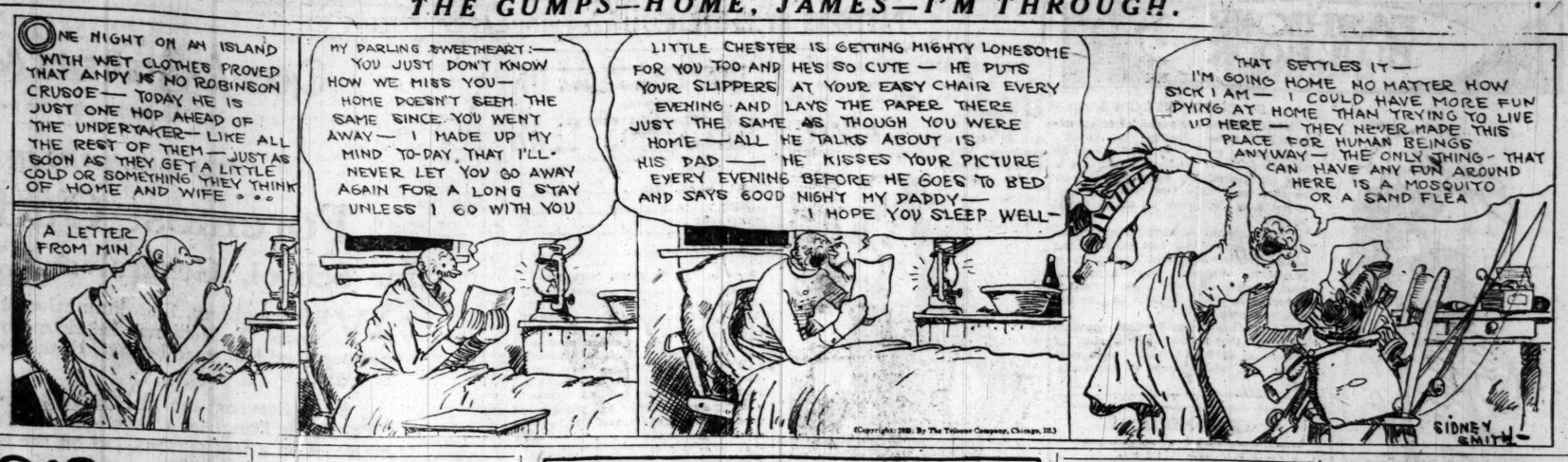

The Standing

AMERICAN LEAGUE.

	W.	L.	Pct.		W.	L.	Pct.
Cleveland	87	52	.626	Boston	66	76	.465
New York	88	55	.615	Wash'ton	61	74	.452
CHICAGO	87	55	.613	Detroit	55	84	.396
St. Louis	69	69	.500	Philadel	46	94	.329

YESTERDAY'S RESULTS.

Chicago	6;	New York	4
Cleveland	9;	Washington	3
St. Louis	17;	Philadelphia	8
Detroit	14;	Boston	13

GAMES TODAY.

New York at Chicago. Boston at Detroit.
Was'ton at Cleveland. Philadel. at St. Louis.

NATIONAL LEAGUE.

	W.	L.	Pct.		W.	L.	Pct.
Brooklyn	86	58	.597	CHICAGO	70	72	.493
New York	78	62	.557	St. Louis	66	75	.468
Cincinnati	75	61	.551	Boston	56	78	.418
Pitsb'gh	72	66	.522	Philadel	54	85	.388

YESTERDAY'S RESULTS.

Chicago	3;	Philadelphia	1
New York	4;	Pittsburgh	3
Brooklyn	3;	Cincinnati	2
St. Louis	9;	Boston	4

GAMES TODAY.

Chicago at Philadel. Cincinnati at Bklyn.
Pittsburgh at N. Y. St. Louis at Boston.

NORMALS TO PLAY LOGAN SQUARES; PYOTTS VS. OAKS

One game is on the schedule today in the interpark championship series, the Normals meeting the Logan Squares at the latter's park. The visitors are leading, with four wins and one defeat, while the Squares are trailing with three losses. The Pyotts are second to the Normals with an even break in six games. Another game on the program for this afternoon that is attracting a lot of attention is billed for Pyott field, where Oak Park will clash with Bill Niesen's home guards. Fred Griesbaum, who has been starring with the Melrose Parks for a couple of years, has been signed to hurl for the Pyotts.

Cards Make 12 Straight Hits, Beating Braves 9 to 4

Boston, Mass., Sept. 17.—In defeating Boston, 9 to 4, today, St. Louis made twelve consecutive hits. After Hornsby lined to Boeckel in the fourth the visitors made five hits in a row off Watson and also five straight hits off McQuillan, who relieved Watson. McHenry, the last batter in this inning, was out trying to stretch a double into a triple, retiring the side. I. Townsend started the fifth inning in the box for Boston and Lavan and Heathcote hit safely. The streak was broken when Clemons flied to Maranville. Score:

ST. LOUIS.	AB	R	H	C	E	BOSTON.	AB	R	H	C	E
Knode, rf	5	1	2	3	0	Powell, cf	4	0	1	0	0
Fourn'r, 1b	3	1	2	14	0	Eayrs, lf	4	1	0	6	0
Stock, 3b	4	0	3	3	0	Cruise, rf	5	0	2	0	0
Hornsby, 2b	5	2	2	4	0	Sullivan, 1b	4	0	1	8	0
McHenry, lf	4	1	4	1	1	Boeckel, 3b	4	1	1	5	0
Lavan, ss	4	1	2	4	0	Marville, ss	4	0	2	7	0
Heathc'te, cf	4	1	3	1	0	O'Neil, c	4	0	0	10	0
Clemons, c	4	1	1	6	0	Ford, 2b	4	0	2	6	0
Doak, p	4	1	1	3	0	Watson, p	1	0	0	1	0
						M'Quil'n, p	0	0	0	0	0
						I.Town'd, p	1	0	0	0	0
						Pierotti, p	1	0	0	1	0
	37	9	20	39	1		*37	4	10	44	0

*Mann batted for I. Townsend in sixth.

St. Louis	101	800	000—9
Boston	100	102	000—4

Two base hits—Sullivan, McHenry, Lavan, Cruise, Ford. Three base hit—Maranville. Bases on balls—Doak, 2; Townsend, 1; Pierotti, 1. Hits—Watson, 11 in 3 1-3 innings; McQuillan, 5 in 2-3 inning; Townsend, 2 in 2 innings. Struck out—Doak, 4; Watson, 1; Townsend, 1; Pierotti, 2. Umpires—McCormick and Hart. Time—1:45.

KID MARRIOT FOOLS MR. RIXEY OF PHILS, CUBS WINNING, 3 TO 1

CUBS-PHILLIES SCORE

CHICAGO.

	AB	R	BH	TB	BB	SB	SH	PO	A	E
Flack, rf	5	0	2	2	0	0	0	0	0	0
Terry, ss	5	0	2	2	0	0	1	3	3	0
Robertson, lf	4	0	0	0	0	0	1	1	0	0
Merkle, 1b	4	0	0	0	0	0	0	15	0	0
Paskert, cf	2	1	0	0	2	0	0	2	0	0
O'Farrell, c	4	0	1	1	1	0	0	3	1	0
Deal, 3b	3	1	1	1	1	0	0	1	3	0
Marriot, 2b	3	1	1	1	0	0	1	1	3	0
Cheeves, p	2	0	0	0	0	0	0	0	0	0
†Daly	1	0	0	0	0	0	0	0	0	0
Bailey, p	0	0	0	0	0	0	0	0	0	0
‡Leathers	1	0	0	0	0	0	0	0	0	0
Alexander, p	0	0	0	0	0	0	0	0	0	0
Totals	34	3	7	7	3	1	2	26	13	0

*Batted for Cheeves in eighth. †Batted for Bailey in ninth. ‡Williams out, hit by batted ball.

PHILADELPHIA.

	AB	R	BH	TB	BB	SB	HSB	PO	A	E
Lebourreau, lf	4	0	1	2	0	0	0	1	0	0
Rawlings, 2b	2	1	0	0	2	0	0	1	1	0
Williams, cf	3	0	0	0	1	1	0	2	0	1
Stengel, rf	4	0	1	1	0	0	0	1	0	0
Fletcher, ss	4	0	0	0	0	0	0	4	6	0
Miller, 1b	4	0	1	1	0	0	0	9	1	0
Wrightstone, 3b	4	0	1	1	0	0	0	2	2	1
Withrow, c	3	0	0	0	0	0	0	7	0	0
Rixey, p	3	0	0	0	0	0	0	0	2	0
Totals	31	1	6	9	3	0	1	27	12	3

Chicago	000	000	003—3
Philadelphia	100	000	000—1

Two base hit—Lebourreau. Three base hit—Williams. Struck out—Cheeves, 1; Alexander, 1; Rixey, 5. Bases on balls—Cheeves, 2; Rixey, 3. Hits—Cheeves, 4 in 7 innings; Bailey, 2 in 1 inning; Alexander, 0 in 1 inning. Winning pitcher—Bailey. Time—1:42. Umpires—Klem and Emslie.

Philadelphia, Pa., Sept. 17.—[Special.]—Evidently E. J. Rixey never heard of Earl Marriot, late of Reading, Pa., but he knows him now. In the ninth inning today he walked Deal to get at the juvenile, who promptly plunked a single with the bases filled and tied the score. Max Flack untied it with a double and the Cubs called it a day on the fat end of a 3 to 1 score.

The eruption in the ninth came after the Cubs could do nothing with Rixey. One was out when Paskert walked. O'Farrell singled to center, putting Paskert on third, and made an extra base on Williams' fumble. Deal was passed purposely. Then Marriot singled and Paskert scored. Daly batted for Bailey and forced O'Farrell at the plate, but Flack's double counted Deal and Marriot.

Cheeves Good Hurler.

An overgrown lad from Eastland, Tex., Paul Cheeves, pitched seven innings for the Cubs, and would have escaped damage but for his lack of knowledge of the duties of a hurler. In the first inning he walked Rawlings, and had him trapped off first, but stood idly on the slab during the runup. Finally Rawlings ducked back past Merkle, and there was nobody behind him to take a throw. Williams poled a long triple that scored Rawlings. Williams died on third.

Then the young man settled down. Only three hits were made off him in the seven innings he labored. He was taken out for a pinch hitter. Bailey chucked the eighth and G. C. Alexander hurled the ninth.

Marriot Fields Cleverly.

The Cubs threatened to score in the first, but with men on third and second Merkle and Paskert went down before Rixey's clever hurling. Marriot replaced Friberg at second, and pulled three fancy fielding stunts in addition to making the hit that tied the score.

In the Wake of the News

SO LONG, STRAW LID.

So long, straw lid, you have seen your day,
So long, straw lid, now you're just some hay.
Once your proud and peaceful home

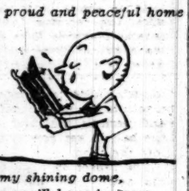

Was atop my shining dome,
Now I fear you'll have to roam,
So, so long, straw lid, be on your way.
WALT.

Are You Jerry to Jake?

[From Sheridan, Wyo., Post.]

If you don't think that clothes make the difference, just try walking down Main street without any. Jake the nifty Tailor, 131 No. Main St.

When I Was a Kid, I Thought—

That if there was a basting thread left in my dress, that it was not paid for yet. A. S. E.

Help! This Wake is conducted
Help! By Harvey T. Woodruff.

A hunger striker, in the opinion of C. H. C., suffers no more than the dinner guests who see filled decanters on the sideboard but do not feel they know the host well enough to suggest anything. "And do you know," he adds, "one chap who should have been a bolshevist executioner actually filled those decanters with cold tea just to watch us suffer as we looked at them longingly."

The Came Back.

[To Quin, Knight of the Damp Mouchoir.]
Back from the land of pines and breezes,
Back to the land of coughs and sneezes,
Come the hay feverites, weeping and wailing;
Filled to the brim with well worn wheezes,
Fuller'n that with the worst of diseases,
Calling aloud on their friends to start bailing.
This season is fine, Quin and I, we'll admit it.
But 'twould be better still with a good deal omitted.

C. K. S.

No Others Need Apply.

[From British American.]

ROOM TO RENT—ROOM FOR TWO WITH English family, clean and respectable. Apply 1115 N. Winchester, near Division.

The Ladies! God Bless Them!

Took one to a ball game. Quite a number of foul balls landed with force on the umpire's chest protector. The dear thing thought it was very clever of him and that he was there to stop those that got by the catcher.

G. C. A.

Babe Ruth is accompanied by a brass band of fifty pieces. Wonder if they'll put on an extra player for each home run over fifty.

Obsolete Expressions.

"Add just a dash of bitters."

* *

The Nighthawk and the Carpenter.

[Being the amiable plaint of an amiable gink who tries to sleep in the daytime in a growing town.]

"The time has come," the Nighthawk said,
"To slam you good and strong;
You've always got your hammer out,
You're one perpetual gong;
You knock and knock and knock—how come
They let you live so long?

"I go to bed and settle down
To take a quiet nap;
Instead of dreams a nightmare comes—
Your ghastly tap, tap, tap.
You're omnipresent—every place
I hear your awful rap.

"I pay to see Mack Sennett's gals
Bewitchingly dressed not;
I start to read a novel with
A calm and soothing plot;

You bust right into my delight
And nail it on the spot.

"Your clatter, clamor, hubbub, din;
Your blare and bang, as well,
Have got my Doc Yak till I'm keen
To sound your fatal knell:
I wish you were the apple and
That I were William Tell!

"You cause more noise than all the roars
That strip my nervous gear—
Go make a racket like a hoop
And roll away from here!"

"Bam! Bam!" replied the Carpenter,
And shed a bitter tear.

GUY P. LEE.

Do You Remember Way Back When:
You could buy a dickey for 10 cents and a paper collar for a nickel?—P. V. Z.

MINOR LEAGUE RESULTS.

AMERICAN ASSOCIATION.
Milwaukee, 8; Toledo, 4 [10 innings].
Louisville, 13; Minneapolis, 0.
No other games scheduled.

SOUTHERN ASSOCIATION.
Chattanooga, 17; Memphis, 4.
Mobile, 2; New Orleans, 1.
Atlanta, 7; Birmingham, 2.
Little Rock, 11; Nashville, 7.

PACIFIC COAST LEAGUE.
Portland, 6; Sacramento, 1.
San Francisco, 2; Oakland, 1.
Los Angeles, 3; Vernon, 2.
Seattle, 3; Salt Lake, 2.

WESTERN LEAGUE.
Wichita, 7; Omaha, 6.
Tulsa, 8; Sioux City, 7.
Joplin, 12; St. Joseph, 6.
Des Moines at Oklahoma City; wet grounds.

ROBINS SHOVE REDS INTO THIRD PLACE IN HURLING DUEL, 3-2

Brooklyn, N. Y., Sept. 17.—Brooklyn again defeated Cincinnati, 3 to 2, and sent the world's champions to third place, as a result of New York's victory over Pittsburgh. The game was a pitching duel between Eller and Cadore up to the seventh inning. In that round the Robins got to Eller for four hits, causing his retirement. Luque finished the game and did not permit a Brooklyn player to reach first. Score:

CINCINNATI.	AB	R	H	C	E	BROOKLYN.	AB	R	H	C	E
Roth, 2b	3	0	0	2	0	Olson, ss	5	2	2	1	0
Daubert, 1b	4	0	1	6	0	John'n, 3b	2	0	0	1	0
Groh, 3b	3	0	0	3	0	Griffith, rf	4	1	2	2	0
Bousfield, rf	4	0	1	2	0	Wheat, lf	3	0	1	0	0
Duncan, lf	3	1	0	4	0	Myers, cf	3	0	1	2	0
Kopf, ss	3	1	0	3	0	Schm'dt, 1b	4	0	1	13	0
Neale, rf	4	0	2	0	0	Kilduff, 2b	2	0	1	0	1
Wingo, c	3	0	0	6	0	Miller, c	3	0	0	8	0
Eller, p	3	0	0	0	0	Cadore, p	4	0	0	5	0
Luque, p	0	0	0	0	0						
	*31	2	5	31	1		30	3	8	41	1

*See batted for Luque in ninth.

Cincinnati	000	020	000—2
Brooklyn	100	000	20*—3

Two base hits—Neale, Wingo, Olson. Stolen base—Kilduff. Bases on balls—Eller, 4; Cadore, 5. Hits—Eller, 8 in six and one-third innings. Struck out—Eller, 2; Luque, 1; Cadore, 5. Umpires—Moran and Rigler. Time—1:35.

McGraw Expelled from Lambs' Club for Fight

New York, Sept. 17.—[Special.]—John J. McGraw, manager of the Giants, has been expelled from the Lambs' club and William H. Boyd, the actor with whom he became embroiled in a fist fight in the club, has been suspended for a year, as the result of investigation by the directors.

Pennant Dope

CLEVELAND increased its lead in the American league pennant race to one full game yesterday by defeating Washington while Chicago was winning from New York. Brooklyn maintained its six game lead in the National league by defeating Cincinnati.

Although Cleveland has a lead of eleven points in the American league, the first three clubs are so closely bunched as regards games won and lost that one day's results have little effect upon the chances of any one of the three winning the pennant.

The situation in the National league is different, and although Brooklyn has not yet clinched the pennant, it will take almost a superhuman effort to nose out the Robins. The latter have ten more games to play, and if they win seven it would be impossible for New York or Cincinnati to tie them if the Giants and Reds won all their remaining games.

GIANTS, 4; PIRATES, 3.

New York, Sept. 17.—Toney of the Giants started a rally with a single in the tenth inning and the Giants won, 4 to 3. Burns made five hits in five times at bat, including a home run, a triple, two doubles, and a single. His double in the tenth sent Toney to third, from where Spencer, who ran for the Giant twirler, scored on Young's single.

PITTSBURGH.	AB	R	H	C	E	NEW YORK.	AB	R	H	C	E
Bigbee, lf	5	2	3	0		Burns, lf	5	3	5	3	0
Cutsh'w, 2b	4	1	2	3	0	Bancroft, ss	4	0	1	7	1
Summa, cf	4	0	3	6	1	Young, rf	4	0	2	2	0
South'h, rf	3	0	1	3	0	Frisch, 3b	4	0	3	0	0
Whitted, 3b	4	0	0	2	0	Kelley, lb	4	0	0	7	0
Traynor, ss	4	0	0	3	0	Doyle, 2b	4	0	2	2	0
Grimm, lb	4	0	0	7	0	Snyder, c	4	0	1	5	0
Schmidt, c	3	0	0	8	0	Toney, p	4	0	1	3	0
Adams, p	3	0	0	0	0	*Spencer	0	0	0	0	0
	34	3	8	35	1		37	4	13	44	1

*Spencer ran for Toney in tenth.

Pittsburgh	000	101	010 0—3
New York	101	010	000 1—4

LEADING INDIANS SLAP SENATORS FOR 9-3 VICTORY

Cleveland, O., Sept. 17.—What started out like a pitchers' battle between Coveleskie and Courtney today ended in a rout for Washington, Cleveland winning, 9 to 3. Long hits by Smith, Wambsganss, Evans and Speaker gave the Indians a lead, and with Acosta pitching the eighth inning Cleveland scored four more on two passes and three hits, two of which were for extra bases.

Coveleskie was effective throughout, striking out eight and allowing only seven hits. Score:

WASHINGTON.	AB	R	H	C	E	CLEVELAND.	AB	R	H	C	E
Judge, 1b	4	0	0	14	0	Evans, lf	5	1	2	4	0
Harris, 2b	3	1	0	7	0	Wambs, 3b	5	1	1	4	0
Rice, cf	4	0	3	1	0	Speaker, cf	4	1	1	2	0
Brower, rf	3	1	1	2	0	Smith, rf	4	1	1	3	0
Ellerbe, 3b	4	0	0	1	0	Gardner, 3b	4	0	0	2	0
Shanks, lf	4	1	2	2	0	Johns'n, 1b	3	1	0	6	0
J. O'Neill, ss	4	0	1	0	0	Sewell, ss	3	1	2	4	0
Gharrity, c	3	0	0	2	0	S. O'Neill, c	3	1	1	10	0
Courtney, p	2	0	0	0	0	Cov'l'skie, p	3	2	2	1	0
Acosta, p	0	0	0	0	0						
	*32	3	7	36	0		33	9	11	35	0

*Roth batted for Courtney in eighth.

Washington	010	001	001—3
Cleveland	000	220	14*—9

Two base hits—Rice, Smith, S. O'Neill. Three base hits—Coveleskie, Speaker, Evans. Home runs—Shanks, Wambsganss. Bases on balls—Courtney, 3; Acosta, 2; Coveleskie, 2. Hits—Courtney, 8 in 7 innings. Struck out—Courtney, 1; Coveleskie, 8. Umpires—Evans and Nallin. Time, 2:00.

BROWNS, 17; ATHLETICS, 8.

St. Louis, Mo., Sept. 17.—St. Louis hit Naylor and Bigbee hard and defeated Philadelphia, 17 to 8. The locals collected twenty-four hits for a total of thirty-two bases. Score:

PHILADELPHIA.	AB	R	H	C	E	ST. LOUIS.	AB	R	H	C	E
Dykes, 2b	4	2	2	5	0	Gerber, ss	6	2	3	4	2
Griffin, 1b	1	0	0	0	0	Gedeon, 2b	5	2	2	1	1
Kelley, lb	4	0	1	8	0	Sisler, 1b	5	2	4	11	0
Walker, lf	4	2	3	5	0	Jacob'n, cf	5	2	4	3	0
Perkins, c	1	0	0	3	0	Wetzel, lf	5	2	3	2	0
Myatt, c	4	1	1	2	0	Smith, 3b	5	1	2	4	0
Dugan, 3b	5	0	2	1	0	Tobin, rf	5	2	2	2	0
Johnst'n, cf	5	0	2	0	0	Lamb, rf	1	0	0	0	0
Bush, rf	4	1	3	4	0	Severeid, c	2	1	1	8	0
Gallia, ss	1	0	0	0	0	Collins, c	1	0	0	0	0
McCann, ss	4	1	1	5	0	Lonch, p	2	2	1	1	0
Naylor, p	0	0	0	0	0	Burwell, p	2	1	0	0	0
Bigbee, p	3	1	1	0	1						
	40	8	15	39	1		43	17	24	39	3

Philadelphia	001	406	001— 8
St. Louis	240	010	09*—17

Two base hits—Duran, Kelley, Gerber, Jacobson, Tobin, Myatt, Lamb, High. Three base hits—Sisler [2], McCann.

TIGERS, 14; RED SOX, 13.

Detroit, Mich., Sept. 17.—Boston and Detroit played a slow, listless game, the locals winning in the twelfth, 14 to 13.

BOSTON.	AB	R	H	C	E	DETROIT.	AB	R	H	C	E
Orme, rf	4	2	1	4	0	Found'n, 2b	6	2	2	7	0
Hooper, rf	1	0	0	1	0	Bush, ss	4	2	2	4	1
Hiller, 3b	4	0	1	3	0	Claire, ss	1	0	0	2	1
Foster, 2b	1	0	0	0	0	Pinell, ss	2	0	0	2	1
M'k'ther, lf	5	2	2	2	0	Cobb, cf	3	4	1	3	0
Paschal, cf	5	3	1	2	0	Veach, lf	6	2	6	2	1
McInnis, 1b	6	2	1	15	0	Heilm'n, 1b	4	0	2	8	1
McNally, ss	4	2	1	3	1	Shorten, rf	2	0	1	1	0
Walters, c	2	0	0	3	0	F'stead, rf	3	0	1	1	0
Chaplin, c	0	1	0	3	1	Huber, 3b	4	1	0	2	0
Schang, c	1	0	1	3	0	Stanage, c	4	1	2	5	0
Brady, 2b	4	0	0	5	0	Manion, c	2	0	0	3	0
Jones, p	2	0	0	0	1	Bogart, p	2	0	0	1	0
Harper, p	2	0	0	0	0	Mor'sette, p	0	0	0	0	0
Karr, p	2	0	0	1	0	Wilson, p	0	0	0	0	0
						Fried, p	0	0	0	0	0
						Conk'w'tp	0	1	0	0	0
						Ellison, lb	1	0	0	4	0
	42	13	9	44	3		*47	14	19	51	5

*Hale batted for Morrissette in seventh. Ainsmith batted for Stanage in eighth.

Boston	001

At Least It's a Masterpiece of Photography

"THE LOVE FLOWER."

Produced by David Wark Griffith. Presented at the Ziegfeld.

THE CAST.

Bruce Sanders.....Richard Barthelmess
Stella Bevan.....Carol Dempster
Her father.....George MacQuarrie
Matthew Crane.....Anders Randolph
Mrs. Bevan.....Florence Short
Her visitor.....Crauford Kent

By Mae Tinée.

There can be no doubt that, photographically, "The Love Flower" is an achievement. You can smell the flowers, feel the breezes, hear the swish of the water. Mr. Griffith is artistic and has a keen sense of the exquisite. The pictorial effects of his latest production are a delight.

CAROL DEMPSTER.

Where the film falls down is in the floridly worded subtitles and the too many "close ups." The producer is master of the latter, but he rather overplays his hand in this regard. Also, he is inoculating his new star, Miss Dempster, and Mr. Barthelmess with the same germ of fidgets that has bothered the Gishes—and their optiences—for so long. A medical man might accuse them of rickets; a Californian, of fleas. Of course, all Mr. Griffith aims for is the portrayal of youth's sweet abandonment to its natural impulses.

Aside from these defects, which, possibly, you will not consider defects at all, "The Love Flower" is the well screened tale of a fugitive from the law, his beautiful daughter who sticks to him, a determined detective who never flags on the man hunt, and a young plantation owner who, while cruising the south seas, baps upon father and daughter and loves the latter.

The picture is an adaptation from the story "Black Beach," by Ralph Stock.

There are a number of well staged thrills, among which is an under water fight that is a pippin. The cast is an able one. Mr. Griffith would work with no other kind. The finale leaves everybody happy.

Therefore, one prophesies that "The Love Flower" will please the majority.

FASHION'S BLUE BOOK

Trade Mark Reg. U. S. Pat. Off.

BY CORINNE LOWE.

NEW YORK.—[Special Correspondence.]—Tortoise bodice is rapidly catching up with hare skirt. For, although some of the new skirts are a wee bit longer, the waist line is now so extremely long that the two sections now seem to be about equal length.

This tendency is very noticeable in the autumn coats. Not only is the bodice section of these longer, it is frequently bloused. Sometimes, indeed, when a shoulder cape is used it is tucked in about the hips to give the required result.

We get the bloused effect convincingly in the accompanying coat of blue-green duvetyn trimmed with mole collar and with straps of self-material.

GROUND HOG

BY FRANK RIDGWAY.

Farmers and gardeners regard the groundhog, or woodchuck, as a pest rather than a weather prophet. The eastern species, found in clover and truck districts of the corn belt, often cause serious damage to plants. They are particularly destructive to carrots and other root crops. They are found in gardens around Chicago.

Woodchucks feed upon plants and they build up mounds of earth around their burrows, making it difficult to go over the clover fields with a mower at harvest time. They also injure young fruit trees by gnawing the bark.

Occasionally they appear in such large numbers as to become a serious menace, but in general they are found in small colonies. In some districts they are so numerous that states pay bounties for destroying them.

EMBARRASSING MOMENTS

The Tribune will pay $1 for every letter published on "The Most Embarrassing Moment of My Life." Address Embarrassing Moments, Chicago Tribune. Write on one side of the paper. No manuscript returned.

Mind on Breakfast.

At the cafeteria where I go to breakfast it is customary to call "Coffee, please," when it comes one's turn in the line. One morning recently, while riding in an elevator in the office building where I'm employed, I meant to say "Three, please," but, my mind on breakfast, absent mindedly called out, "Coffee, please." M. C.

PATTERNS BY CLOTILDE

WOMAN'S AND MISSES' COAT.

This is a semi-fitting coat, and the lines of the skirt part will be becoming to many.

The pattern, 9757, comes in sizes 16 and 18 years and 36 to 42 inches bust measure. Size 36 requires 2¾ yards of 44 inch material.

9757

Order Blank for Clotilde Patterns.

CLOTILDE, DAILY TRIBUNE, CHICAGO.

Inclosed find $..... Please send me the Clotilde patterns listed below:

Pattern number.	Size.	Price.

Name .....
Street .....
City .....
State .....

How to Order Clotilde Patterns.

Write your name and address plainly on dotted lines, giving number and size of such patterns you want. Inclose 12 cents in stamps or coin [wrap coin carefully] for each number, and address your order to Clotilde, CHICAGO DAILY TRIBUNE, Chicago.

Note: Clotilde patterns are made in New York exclusively for THE CHICAGO DAILY TRIBUNE. They are perfect in fit, up to date in style, and the easiest of all patterns to use.

DORIS BLAKE'S ANSWERS

Make Yourself Useful.

"Dear Miss Blake: I have been invited to a social gathering given by a girl whom I admire greatly. She promises that she will never speak to me again if I do not come. I cannot dance, so I do not know whether to go or not. "PUZZLED."

You better go! You can sit out the dances or make yourself generally useful as aide to the hostess.

Bright Sayings of the Children

The Tribune will pay $1 for each childish saying printed. The story told must never have been printed in any magazine or paper. It is not possible to acknowledge or return unavailable contributions. Please write on one side of the paper. Address Bright Sayings to Aunty Bee, Tribune, Chicago.

Jack's father and mother had been on a six months' trip, and during their absence he stayed with his grandmother and aunts. When his father returned he was overjoyed and said, "O, daddy, I is glad to see a man; the women has been too many."

J. W.

Emily's aunt had corrected her for something she had done and Emily felt her pride had been hurt, so she came to me and said: "Mother, Aunt Emily owes me an apologize."

C. J. P.

CHAS. A. STEVENS & BROS.

A Complete, Exclusive Specialty Shop for Women

"LITTLE DAUGHTER'S SHOP"

Foremost Outfitters for School, General and Party Wear

WEE daughters, like diminutive shadows, have followed the fashions of their mothers from the time of hoops and feathered bonnets to the ever varying modes of today.

So in Stevens' the girls have a shop of their own—"The Little Daughter's Shop"—that offers them a service built not on a few seasons, but on the cumulative experiences of years of outfitting girls and the junior miss.

It Is a Specialist's Service But It Costs No More

It is a service that respects the preference of the daughter as well as the ideas of the parent, offering the latest and smartest in Sports Clothes, SCHOOL OUTFITS and Party Dresses—the best quality at moderate prices. A service that conforms to the rules of good taste as well as to the rules of school and society.

A Complete Showing of

Fall Apparel

Cloth Dresses, Silk Dresses, Velvet Dresses, Peter Thompson Cloth Dresses, Wash Frocks, Wash Sailor Dresses, Fall Coats, Rain Capes and Coats, Fall Suits, Dancing and Party Frocks, Middy Blouses, Smocks, Bloomers, Skirts, Waists

Little Daughter's Shop, Third Floor.

Chrysanthemums
St. Lange Florist
77-79 E. Madison St. Tel. Cent. 3777
Largest Retail Florist in Chicago

For purity, freshness and flavor buy imported
Pompeian Olive Oil

Cuticura Soap IS IDEAL For the Hands

MOTION PICTURE DIRECTORY

DOWNTOWN

Jones, Linick & Schaefer's
RANDOLPH
State and Randolph
8:30 a. m. to 12 p. m.
CONTINUOUS
COMING TOMORROW
COSMOPOLITAN PRODUCTION
Humoresque
FEATURING
Alma Rubens
A Paramount Picture
Direct from 6 Weeks at Orchestra Hall, where 200,000 People Viewed It
Fanny Hurst's Wonder Story
Exclusive Chicago Showing
Last Times Today
WM. S. HART
"The Cradle of Courage"

ZIEGFELD
(NEXT TO BLACKSTONE HOTEL)
Starting Today—2, 3:30, 5:40, 7:30, 9:20 P. M.
"THE LOVE FLOWER"
D. W. GRIFFITH'S
newest picture
is the height of love romance and adventure.
PRICES:—60c and $1.00. Children, 25c

CASTLE STATE AT MADISON
MADGE KENNEDY in "The Truth"
CHAS. CHAPLIN, "HIS $1,000,000 JOB"

BAND BOX MADISON NEAR SALLE
—FIRST CHICAGO SHOWING—
LEW CODY in "Occasionally Yours"

ALCAZAR 69 West Madison St.
OLIVE THOMAS
—IN—
"FOOTLIGHTS AND SHADOWS"
—ADDED ATTRACTION—
BUSTER KEATON
—IN—
"ONE WEEK"

ROSE MADISON near DEARBORN
TOM MIX
—IN—
"The Untamed"
The Story of Three Strange Comrades—A Man, a Horse and a Dog—A Tale of the West. But One Most Unusual and Appealing.

DOWNTOWN

PLAYHOUSE
Michigan Ave. Near Van Buren St.
CONTINUOUS—12 NOON TO 11 P. M.
De Luxe Shows at 3, 7:30 & 9 P. M.
Symphony Orchestra—All Seats 75c
READ WHAT THE CRITICS SAY OF
THE PENALTY
A GOLDWYN PICTURE WITH
LON CHANEY
"Fine—absorbedly interesting—decidedly worth while"—TRIBUNE
"Flawless—most fascinating—by all means see it"—POST.
"Startling—Lon Chaney does remarkable work"—AMERICAN.
This wonderful picture is town talk—You'll never forget "Blizzard" as long as you live.

BARBEE'S LOOP THEATRE
Monroe & Dearb'n
Continuous from Noon to 11 P.M.
Concert Organists Specialties
STARTING TOMORROW
FARTHBOUND
First Time at Popular Prices
Adults 50c Children 25c Including War Tax
LAST TIMES TODAY
"MADAME X"
With PAULINE FREDERICK

BOSTON 21 NORTH CLARK ST.
ONE OF THE BIG EVENTS IN MOTION PICTURE HISTORY IS THE RETURN TO THE SCREEN
LIONEL BARRYMORE
IN
"The MASTER MIND"
THE MASTER MIND IS THE MASTER PHOTOPLAY OF TODAY. RUNS THE WHOLE GAMUT OF HUMAN EMOTIONS AND EVEN STIRS YOUR VERY SPIRIT

CASINO 58 WEST MADISON ST.
SECOND WEEK
Eric von Stroheim's Masterpiece
"The Devil's Pass Key"
An amazing picture of life and love and woman's vanity in Paris.

STATE-LAKE
ORPHEUM CIRCUIT VAUDEVILLE AND PHOTOPLAYS
EXCLUSIVE SHOWING
OWEN MOORE in "THE POOR SIMP"
ADDED FEATURE—BABE RUTH
Photographed in Action by Slow-motion Camera
Showing at 11:35 a. m. and 2:25, 5:00, 7:45 p. m.

DOWNTOWN

ORCHESTRA HALL
—Last Times Today—
COSMOPOLITAN PRODUCTIONS
"Humoresque"
A Paramount Picture
—Beginning Tomorrow—
LIMITED ENGAGEMENT
—TWO WEEKS ONLY—
Another Wonderful Picture
CECIL DE MILLE'S Production
"Something to Think About"
With
Gloria Swanson, Elliott Dexter
Theodore Roberts, Monte Blue
Orchestra of Symphony Players

JONES, LINICK & SCHAEFER'S
ORPHEUM State nr. Monroe
8 a.m. to 12 p.m.
EXCLUSIVE CHICAGO SHOWING
WALLACE REID
In His Very Latest Paramount
"What's Your Hurry?"
Coming Tomorrow WM. S. HART "The Cradle of Courage"

NORTH

LUBLINER & TRINZ
COVENT GARDEN 3655 N. Clark St.
THOMAS MEIGHAN
in "Civilian Clothes"

DEARBORN DIVISION at DEARBORN
REX BEACH'S
"SILVER HORDE"

LA SALLE Division Bet. La Salle and Wells Sts.—Cont. 2 to 11
"THE REVENGE OF TARZAN"

LUBLINER & TRINZ AMUSEMENT CENTERS

VITAGRAPH 3167 Lincoln Ave. Cont. 1:30 to 11
MARY MILES MINTER
"SWEET LAVENDER"

BIOGRAPH 2433 Lincoln Ave. Cont. 1:30 to 11
ALICE JOYCE
"THE PREY"

KNICKERBOCKER 6217 Broadway
Mary Miles Minter
—IN—
"Sweet Lavender"
—Coming Monday—
WALLACE REID
"What's Your Hurry"

PERSHING Lincoln at Wilson
MARY MILES MINTER
"SWEET LAVENDER"

LAKESIDE 4730 Sheridan Road
DOROTHY DALTON
"HALF AN HOUR"
Also Larry Semon, "The Stage Hand"

ELLANTEE Devon and Clark
VIOLA DANA
"THE CHORUS GIRL'S ROMANCE"
Also Larry Semon—"The Stage Hand"

NORTH

RIVIERA BALABAN & KATZ Broadway & Lawrence
COME & SEE
GO AND GET IT
MARSHALL NEILAN'S SPLENDID PRODUCTION
RIVIERA'S FAMOUS ORCHESTRA
RETURNS MONDAY
& BIG SHOW INCLUDING
WALLACE REID "WHAT'S YOUR HURRY"

CHATEAU BROADWAY & GRACE
—SATURDAY—
CONWAY TEARLE
—IN—
"Marooned Hearts"
FRISCO
Loretta McDermott
Eddie Cox
5—Big Vaudeville Acts—5
Lyons Hazard's Orchestra

BRYN MAWR
Bryn Mawr near Broadway at Bryn Mawr "L" Station—Continuous 2 to 11
H. B. Warner & Anna Q. Nillson
—IN—
"ONE HOUR BEFORE DAWN"
Larry Semon's Latest 2-Reel Comedy
MUTT & JEFF

HOWARD
N. W. L. STATION at HOWARD
J. Warren Kerrigan
"The Green Flame"
JIMMIE THATCHER and His Orchestra of Selected Players

KEYSTONE 3012 SHERIDAN ROAD
CONT. 2 TO 11 P. M.
"LAW OF THE YUKON" — All-Star Cast
Mat. Only—Ruth Roland, "Ruth of the Rockies"

PANORAMA Sheridan Rd. E. of Bdwy.
MATINEE 2 P. M.
Bryant Washburn, "What Happened to Jones"
Also 1st Episode of "Lost City" at Mat. Only

LAKE SHORE Broadway at Belmont
Continuous 2 to 11—
Bryant Washburn "What Happened to Jones"

DE LUXE ON WILSON AVE. AT "L" STATION
SESSUE HAYAKAWA "ARABIAN KNIGHT"

REGENT 6746 SHERIDAN ROAD
MATINEE CONTINUOUS
ENID BENNETT in "HAIRPINS"

ARGMORE Argyle and Kenmore Aves.
MATINEE CONTINUOUS
VIOLA DANA, "A Chorus Girl's Romance"

NEW KENMORE Kenmore and Wilson Avenues
"TOKIO SIREN"—TSURI AOKI

EASTERLY Lincoln & Diversey Pkwy.
—Continuous 1:30 to 11—
"THE COURAGE OF MARGE O'DOONE"

ASCHER BROS

ADELPHI 7070 N. Clark St. Cor. Estes Ave.
Conway Tearle in "Marooned Hearts"

CALO Clark St. and Balmoral Ave.
Conway Tearle in "Marooned Hearts"

LANE COURT Clark and Chester Streets
Mary Miles Minter in "Sweet Lavender"

ROSEWOOD Montrose Boulevard at Lincoln Street
Sessue Hayakawa in "An Arabian Knight"

NORTH

LUBLINER & TRINZ
PANTHEON
—LAST TIMES TODAY—
—EXCLUSIVE SHOWING—
Roscoe (Fatty) Arbuckle
in EDMUND DAY'S STAGE SUCCESS
"The Roundup"
Buster Keaton Comedy, "One Week"
Also An Elaborate Musical Presentation
PANTHEON ORCHESTRA
ARMIN HAND, Director
Coming Tomorrow—ELAINE HAMMERSTEIN in "THE POINT OF VIEW"

BUCKINGHAM
3319 NORTH CLARK STREET
"Frivolous Wives"
—Featuring—
VERA SISSON, KATHLEEN KIRKHAM and ANDREW ROBSON
—Starting Today—
The Original Buckingham Orchestra
ENLARGED
DAVID ROSENSWEET, Director

WINDSOR Clark Street Near Division
—TONIGHT—6:45 to 11:30 P. M.—
CLARA KIMBALL YOUNG
"FOR THE SOUL OF RAFAEL"
and 5—FIVE ACTS VAUDEVILLE—5
ENLARGED ORCHESTRA

BUGG LINCOLN AND ROBEY
CONTINUOUS 1:30 to 11
H. B. WARNER
in "ONE HOUR BEFORE DAWN"

SOUTH

HARPER HARPER'S 57th St.
ALICE JOYCE
in "THE PREY"
Also Min and Andy Gump Comedy and International News
MATINEE DAILY

SCHOENSTADT'S
ATLANTIC 20TH and CRAWFORD
DOROTHY DALTON "Half an Hour"

NEW PARK 51st St. and Calumet Ave.
—MATINEE and NIGHT—
ALICE JOYCE, "The Prey"

KIMBARK 6249 KIMBARK AVENUE
MATINEE and EVENING
"THE ROAD CALLED STRAIGHT"
—ALL-STAR CAST—

SHAKESPEARE 43d St. & Ellis Ave.
Matinee and Night
SESSUE HAYAKAWA
in "ARABIAN KNIGHT"

PRAIRIE GARDEN 58th & Prairie Av.
Matinee and Night
DORIS KEANE
in "ROMANCE"

NEW PRESIDENT Garfield Blvd. nr. Calumet—Mat. & Night
SESSUE HAYAKAWA, "An Arabian Knight"

HYDE PARK 5314 LAKE PARK AVE.
CONT. 2 TO 11 P. M.
CHARLES RAY in "STRING BEANS"

ASCHER BROS
COMMERCIAL THEATRE
92nd Street and Commercial Avenue
—OPENS TODAY—
Continuous—12 Noon Until Midnight
DUSTIN FARNUM
—IN—
"BIG HAPPINESS"
His Greatest Screen Success
BUSTER KEATON in "ONE WEEK"
A Screaming Farce
Latest News Events
—MUSIC AND ENTERTAINMENT—

SOUTH

VISTA
47TH AND COTTAGE GROVE AVE.
Matinee and Night
Lyons & Moran
—IN—
"La La Lucille"

20th Century
4708 PRAIRIE AVENUE
Paramount Pictures have been, are now and will be the World's Finest Motion Pictures, and can be seen in this vicinity only at the 20TH CENTURY THEATRE
Corinne Griffith
THE WHISPER MARKET
—Coming Next Week—
CHAS. RAY in "The Village Sleuth"
THOS. MEIGHAN, "Civilian Clothes"

JACKSON PARK STONY ISLAND AVE. & 63RD ST.
Dorothy Dalton
in
Sir James Barrie's Famous Play—
"Half An Hour"
Sunshine Comedy
Hearst News

PEOPLES
47th Street at Ashland Avenue
—LAST TIMES TODAY—
—DOUBLE FEATURE PROGRAM—
"SHIPWRECKED AMONG CANNIBALS"
Also "LA, LA, LUCILLE"
With Lyons & Moran

LUBLINER & TRINZ
MICHIGAN GARFIELD & MICHIGAN
CLARA KIMBALL YOUNG
"For the Soul of Rafael"
also Larry Semon, "The Stage Hand"

DREXEL 858 E. 63d St., Blk. E. Cottage Grove—Matinee Daily
ELMO LINCOLN
in "UNDER CRIMSON SKIES"

HARVARD 63D ST. & HARVARD AV.
MARY MILES MINTER
"SWEET LAVENDER"

LINDEN 63D and HALSTED STREETS
MATINEE DAILY
PEARL WHITE—"THE WHITE MOLL"

VERNON 6132 AND VERNON AVE.
ELSIE FERGUSON—"Lady Rose's Daughter"

ASCHER BROS

COLUMBUS Ashland Avenue at 63rd Street
Jack London's "Mutiny of the Elsinore"

COSMOPOLITAN 79th and Halsted Streets
Basil King's "Street Called Straight"

FROLIC 35th Street and Ellis Avenue
Jack London's "Mutiny of the Elsinore"

KENWOOD 1225 East 47th Street
Mary Miles Minter in "Sweet Lavender"

METROPOLITAN 47th St. and Grand Blvd.
Conway Tearle in "Marooned Hearts"

OAKLAND SQ. Drexel and Oakwood Blvds.
Jack London's "Mutiny of the Elsinore"

PEERLESS Oakwood and Grand Boulevards
Will Rogers in "Cupid, the Cowpuncher"

SOUTH

WOODLAWN 855 E. 63rd ST.
—Last Times Today—
THOS. MEIGHAN
"Civilian Clothes"
Also Mack Sennett Comedy
Accompanied by the Famous Woodlawn Symphony Orchestra
—Starting Tomorrow—
Chas. Ray, "Village Sleuth"
WOODLAWN SYMPHONY ORCHESTRA

STRATFORD
63RD AT HALSTED
CONTINUOUS—1:00 TO 11:30 P. M.
—LAST TIMES TODAY—
REX BEACH'S POPULAR STORY
"GOING SOME"
SPECIAL 2-REEL BUSTER KEATON COMEDY
and Specialties
—ANNOUNCEMENT—
Every afternoon and evening the Stratford Symphony Orchestra Supreme
Walter E. Blaufuss, Musical Director.

LEXINGTON 1162 E. 63D STREET
MATINEE DAILY
DOROTHY DALTON
"HALF AN HOUR"
Mutt & Jeff, Pathe Review, and Comedies
Matinee Only—EDDIE POLO

WEST

HAMLIN
MATINEE—2 TO 11:30
Jack London's
'MUTINY of ELSINORE'
3826-36 W. MADISON ST.

BROADWAY STRAND Roosevelt Rd. at Paulina St.
THOMAS H. INCE'S
"HOMESPUN FOLKS"
SYMPHONY ORCHESTRA & VAUDEVILLE SPECIALTIES AFTERNOON and EVENING

MARSHALL SQUARE 22nd St. and Marshall Blvd.
THOMAS H. INCE'S
"HOMESPUN FOLKS"
—ORCHESTRA NOW PLAYING—

GOLD 3411 ROOSEVELT ROAD
PEARL WHITE
"THE WHITE MOLL"

ASHLAND MADISON STREET, NEAR ASHLAND BOULEVARD
Katherine McDonald—"Notorious Miss Lisle"

MADLIN MADISON ST. NEAR LINCOLN ST.
CONSTANCE TALMADGE, "Perfect Woman"

LUBLINER & TRINZ AMUSEMENT CENTERS

PARAMOUNT 2648 Milwaukee Avenue
ALICE JOYCE
"THE PREY"

WILSON Madison and Western
MARY MILES MINTER
"SWEET LAVENDER"

WEST END 121 North Cicero
THOMAS MEIGHAN
"CIVILIAN CLOTHES"

MADISON SQUARE 4720 Madison
SHIRLEY MASON
"THE LITTLE WANDERER"

CRAWFORD Crawford and Madison
ELAINE HAMMERSTEIN
"THE POINT OF VIEW"

WEST

CENTRAL PARK BALABAN & KATZ 124 S. COMMERCIAL
Our Superb Orchestra Is Back!
Fine Feature Films and Scintillating Specialties
CONWAY TEARLE
In "MAROONED HEARTS"
Mirthful Mermaid Comedy
"A FRESH START"
Monday—THOMAS MEIGHAN in "CIVILIAN CLOTHES"

KEDZIE ANNEX MADISON ST. at KEDZIE AVE.
"Scratch My Back"
—ALL-STAR CAST—

NORTHWEST

CRYSTAL NORTH AVE. NEAR CALIFORNIA
MATINEE DAILY—2 P. M.
THOMAS MEIGHAN
in "Civilian Clothes"
CONCERT ORCHESTRA

LUBLINER & TRINZ
LOGAN SQUARE
Logan Blvd. and Milwaukee Ave.
OPENS TONIGHT
6 P. M. Continuous to 12 P. M.
5—Big Fine Acts—5
VAUDEVILLE and REX BEACH'S Comedy Drama 'GOING SOME'
SYNCOPATED ORCHESTRA

IRVING Irving Pk. Blvd. and Cranes
All-Star Cast in BASIL KING'S
"The Street Called Straight"

NEW STRAND DIVISION nr. HOYNE
MAT. CONTINUOUS
SHIRLEY MASON
"WHIMSICAL"

IRVING PARK 4833 Irving Park Blvd.
ETHEL CLAYTON, "WHIMS OF DESTINY"

KARLOV 4048 ARMITAGE AVENUE
—MATINEE DAILY—
JACK LONDON'S "THE SEA WOLF"

ASCHER BROS

CROWN Division at Ashland Avenue
Viola Dana, "The Chorus Girl's Romance"

MILFORD Milwaukee and Crawford Avenues
Jack London's "Mutiny of the Elsinore"

TERMINAL Lawrence and Sawyer
Willard Mack's "Valley of Doubt"

OAK PARK

LUBLINER & TRINZ
OAK PARK LUBLINER & TRINZ
WISCONSIN AVE. 1 BLK. E. OF
MARY MILES MINTER
in "Sweet Lavender"
Also Larry Semon, "The Stage Hand"

FOREST PARK

ASCHER BROS
FOREST PARK
MARY MILES MINTER
in "Sweet Lavender"
Matinee Daily—1:30 to 3:30 P. M.
Sat., Sun. & Holidays, 1:30 to 11:30 P. M.
CONTINUOUS

AUSTIN

PLAISANCE 486 N. Parkside Ave. at Lake St. — Cont. 2 to 11
HERBERT RAWLINSON
in "MAN AND HIS WOMAN"

SOCIETY and Entertainments

Eleanor Ogden West and Perry Shepard to Be Married Today

Miss Eleanor Ogden West, daughter of Mr. and Mrs. Frederick T. West of 1 East Division street, will become the bride of Perry Melville Shepard, son of Mr. Henry Martyn Shepard of 1 Lake Shore drive, at 4 o'clock today in the shrub garden at Court Farm, the country estate of Mr. and Mrs. West at Pittsfield, Mass.

The bride will be given in marriage by her father. She will wear her mother's wedding gown of white satin, with a beautiful old lace veil which belonged to the bride's greataunt, Mrs. J. Y. Scammon of Chicago. There will be two bridal attendants, Mrs. James B. Regan Jr. and Mrs. John Root, both of Chicago.

Stuart G. Shepard of Chicago will serve as best man for his brother, and the ushers will be the bride's brother, Hobbs Ogden West, and Bernard F. Rogers Jr. of Chicago and Edwin H. Fruehmore of Hempstead, L. I.

The Rev. Dr. Norman H. Hutton, rector of St. Chrysostom's church, will read the service, assisted by the Rev. Stephen Edward Keeler Jr. of Pittsfield.

The bride's brother-in-law and sister, Mr. and Mrs. Donald F. McPherson, who are now in Paris, missed the steamer on which they had engaged passage to New York, and so are unable to attend the wedding.

Miss Katharine Warfield, daughter of Mr. and Mrs. John D. Warfield of 621 Kenwood avenue, gave a luncheon yesterday for twenty-five friends. She will go to New York the latter part of the month to attend Finch school, which opens Oct. 1.

Mrs. Henry B. Stimson Jr., who has been visiting her parents, Mr. and Mrs. Hugh J. McBirney of Lake Forest, will return to her home in New York today.

Mrs. Daniel E. McCarthy and Miss Gertrude McCarthy of 1426 State parkway have returned from a six weeks' stay at Dixville Notch, N. H.

Mr. and Mrs. Edward A. Cudahy of 7 Banks street have returned from their summer place at Mackinac Island, Mich. Mr. and Mrs. Cudahy Jr. are established for the winter in Abram Poole's house at 2710 Lake View avenue.

Harry Lee Williams and his daughters, the Misses Carter and Rowena Williams of 1439 North Dearborn parkway, have returned from their farm near Holland, Mich. The Misses Williams will go east for a visit early in October.

Everett C. Brown and Charles E. Fee, who went to Antwerp to witness the Olympic games, sailed on last Saturday for the United States. After the games they took a motor trip through France.

Mr. and Mrs. Orville Thompson of 40 East Delaware place are leaving tomorrow for a two weeks' stay in New York.

Charles F. Green, who returned Wednesday from a two months' trip abroad, is at Onwentsia for the autumn. He will move to the Chicago club late in the season.

MRS. ALFRED WILSON YOUNG
PHOTO BY HOMME.

Miss Alice Ritchie, daughter of Mrs. William Edward Ritchie of Hinsdale, and Alfred Wilson Young, son of Mr. and Mrs. Alfred Johnson Young of New York, were married last Saturday at Grace church in Hinsdale. The bride's gown of cream satin was trimmed with real lace and sequins, and she wore a court train of silver sequins which is a family heirloom. Miss Lucia Farwell Hicks was maid of honor, and Miss Katherine Hamill and Miss Meredith Brown of Hinsdale, Miss Vashti Ward of Riverside, and Miss Gretchen Van Zandt of Indianapolis were bridesmaids. Mr. and Mrs. Young will be at home after Nov. 1 at 117 Vasquez avenue, Forest Hill, San Francisco.

ENGAGEMENTS

Mr. and Mrs. Herman Schoenstadt have announced the engagement of their daughter, Bertha, to Louis Lindenthal, son of Mr. and Mrs. H. M. Lindenthal. Miss Schoenstadt is active in social welfare work, and recently assisted Miss Bartelme in her work in the Juvenile Girls' court. The wedding will take place in November.

School Orchestra Will Pave Road to Chicago's Symphony

Material for the Chicago Symphony orchestra will be chosen by Frederick Stock, conductor, and his assistant, Eric DeLamarter, from a Chicago high school orchestra, according to plans of the Civic Music association.

The association has asked President Edwin S. Davis of the board of education, and Supt. Mortenson that high school auditoriums be thrown open for concerts by the student orchestra. The request will be submitted to the school trustes at the next meeting on Sept. 22.

FREDERICK A. STOCK.

Supt. Mortenson declared the movement, if successful, will do much to encourage real musical culture in Chicago. He stated the charge of ten cents admission, which is planned, is simply to defray the expenses of transporting the instruments to the schools.

"Chicago has done little in comparison to European cities to encourage the study of music by its youth," Mr. Mortenson said. "By this student orchestra Chicago will be able to produce Chicago musical artists for Chicago's great symphony orchestra."

ERIC DELAMARTER.

"The players will not be able to step overnight into the organization which Mr. Stock has so carefully built up," Mr. DeLamarter said. "It will take time for the students we find to win places. Eventually, it will be a great thing for the Chicago Symphony orchestra as well as the students. In the meantime the Chicago public will be given more and better music."

A $15,000 fund has been raised by the Civic Music association to finance the student orchestra. Among those who have contributed are Mrs. George Carpenter, William H. Rehm, Horace S. Oakley, John Aiden Carpenter, Mrs. M. L. Purvin, Mrs. Fred W. Upham, Herbert E. Hyde, and Charles H. Wacker.

* *

SOCIETY PERSONALS

Mr. and Mrs. Hathaway Watson of 510 Wellington avenue will close their Winnetka residence on Oct. 1.

Mrs. Albert B. Dewey of 920 North Michigan avenue is at the Onwentsia club for a two weeks' stay.

Henry J. Evans and Mr. and Mrs. Charles J. Mortimer of Glencoe have closed their Lake Geneva residence.

Mr. and Mrs. Albert M. Day of Lake Forest returned yesterday from a six weeks' visit in the east.

NEW YORK SOCIETY

New York, Sept. 17.—[Special.]—Mrs. William Astor Chanler and her two sons have returned to New York after passing the summer in Beauville, France.

MRS. WILLIAM ASTOR CHANLER.
[(C) By U. & U.]

The Countess Lazlo Szechenyi has returned to this city after visiting Mr. ahd Mrs. Raymond T. Baker of Holmwood, their country place in Lenox, Mass.

Miss Virginia Sterry has returned from Watch Hill, R. I., where she was the guest of Miss Josephine Flood, and is now visiting Miss Eleanor Francke at Woodmere, L. I.

Miss Elizabeth Miner King, daughter of Mr. and Mrs. Oliver Wolcott King of Islington place, Hillside, L. I., and Harold Phelps Stokes, son of the late Anson Phelps Stokes and Mrs. Stokes of 9 East Sixty-fifth street, were married today in Madison Avenue Presbyterian church.

* *

WASHINGTON SOCIETY

Washington, D. C., Sept. 17.—[Special.]—Mrs. David Franklin Houston and David Franklin Houston Jr., who were in New York after closing their cottage at Woods Hole, returned to Washington last night, joining the secretary and the younger children, who arrived Tuesday.

The secretary of labor and Mrs. Wilson, accompanied by their daughters, Miss Agnes Hart Wilson and Miss Jessie Wilson, have returned from their summer home in Blossburg, Pa. Mrs. Wilson's health is greatly improved, and they made the return trip by motor. Miss Agnes Hart Wilson may be a candidate for congress from the Fifteenth district of Pennsylvania.

A FRIEND IN NEED

BY SALLY JOY BROWN.

I want to be the medium through which the friend in deed and the friend in need may be brought together. It may be you have some discarded article which has not outgrown its usefulness that will make some less fortunate one happy, and you would gladly give it if you knew how to go about it. Write to me and I shall be only too happy to be of service to you. Please write on one side of the paper.

When information is wanted by mail a stamped, addressed envelope should accompany the request. Please do not send parcels to The Tribune, but write for the address of the applicant and send direct.

Widow Needs Clothes.

"I am a widow of 78 and in need of a skirt for winter; also coat and shoes, size 7. I live with my daughter, but she cannot buy me clothing. Perhaps some kind reader has those things for me. Mrs. W. B."

Masons Will Open Convention Today

A six day convention of the supreme council of the thirty-third degree of the Ancient Accepted Scottish Rite of Freemasonry will open today at 919 North Dearborn street. More than 500 Masons are expected to attend. Tuesday evening the thirty-third degree will be conferred on candidates at the preceptory of Oriental consistory.

* *

Sorority Entertainment.

Chicago Kappa Alpha Theta Alumnæ association will hold its monthly luncheon today at 12:30 o'clock in Marshall Field's tea room.

TRIBUNE COOK BOOK

BY JANE EDDINGTON.

Apple Juice.

Apple juice in bottles is rather expensive and not of as good flavor as that we can make at home by observing each and every detail that makes for immaculateness.

A fruit press is desirable, but if ground up fruit is heated to 160 degrees and kept at that temperature for a little while the juice can be pressed out from a jelly bag. After that it should be strained once or twice to clarify or filter. It is then pasteurized.

Sterile bottles, corks sterilized for at least ten minutes in boiling water, and some kind of a boiler or canner are needed to complete the work. The corks are tied down for the sterilizing. To make assurance double sure the juice may be hot when poured into the bottles for sterilization.

There are several ways of sterilizing liquids, but the California method of sterilizing fruit juices is to lay the filled and tightly corked bottles on the false bottom of the canner in a horizontal position. The canner or boiler is filled with cold water, which is slowly heated to 175 degrees F. and this temperature held for twenty minutes.

The roots of a mold will work through a cork, so to prevent this the corks of the bottles are dipped in paraffin as soon as they are dry and again when the bottles are cold.

Jelly freshly made of canned apple juice is often of far finer flavor than any month old apple jelly, especially if any evaporation has taken place. Wild apple juices make delicious jellies.

BEAUTY ANSWERS

BY ANTOINETTE DONNELLY.

MRS. V. V.: A HEALTHY PERSON who craves sleep over the usual 8 or 9 hours may be suspected of being guilty of too little exercise and torpid digestion.

MRS. G.: NIGHT AIR—WINTER and summer—is absolutely necessary to health. Yes, have the windows open wide—not just a few inches from the bottom. No, it never did any one any harm, in spite of the idiotic superstitions to the contrary.

Y. W. C. A. WORKER COMING HOME AFTER TWO YEARS IN FRANCE

After two years of service in France with the Y. W. C. A., Miss Mary D. Uline is returning to America. From 1910 to 1915 Miss Uline was connected with the Chicago Board of the Interior. Previously she had spent five years in Turkey as a teacher and social worker. After the armistice in the world war Miss Uline was sent to Strassbourg to establish a community center, the only one in Alsace, for employed women and girls. In her work there she had the coöperation of many prominent Frenchwomen, among them Mme. Millerand.

MISS MARY ULINE.

ANNOUNCEMENTS

Dr. B. L. Myers will give a talk on "Alaska, a Land of Beauty and Opportunity," illustrated with colored slides, before the Chicago League for the Hard of Hearing, at the league rooms, 90 Auditorium building, at 8 o'clock tonight.

Miss Ethel Oxnam will entertain the alumnæ chapter of Chi Rho Sigma sorority of the University of Chicago today.

New Finance Classes for Society Women

Classes in finance for society women, which met with such favor last year, will be resumed during the coming season. According to present plans, the first class will be held at the Hotel La Salle on Oct. 28 at 11:45 o'clock. The classes are under direction of Mrs. Jacob Baur, chairman; Mrs. Irving L. Stern, director; Mrs. Marshall Field III., Mrs. Joseph Fish, Mrs. Joseph G. Coleman, Mrs. Edward A. Leight, Mrs. W. M. McKeand, Mrs. George A. McKinlock, Mrs. E. M. Rosenthal, Mrs. Melville N. Rothschild, Mrs. Louis M. Stumer, and Mrs. Lambert O. Wile.

OBITUARY.

CARL J. ATKINS of the Atkins & Freund department store at Forty-eighth and Ashland avenue, died yesterday at his home, 1722 West Garfield boulevard. Mr. Atkins established the store thirty years ago.

CARL J. ATKINS.
Gibson-Sykes-Fowler.

Mr. Atkins leaves a widow, one son, and two daughters. He was a thirty-second degree Mason. He was a director of the Peoples Stockyards bank. Burial Monday at 2:30 p.m. from his late residence to Mount Hope cemetery.

FREDERICK WILLIAM BUCHHOLZ, head of the mathematics department of Chicago Normal college for eighteen years, and writer of textbooks of mathematics, died Wednesday at Pasadena, Cal. He was 55 years old.

OBITUARY.

JOHN HUSTON, former member of the Illinois legislature, who died Thursday at the age of 73, will be buried at Blandinsville, Ill., at 2:30 o'clock tomorrow. Mr. Huston served four terms in the legislature, in 1908-10-12-14. He was a member of the constitutional convention in 1898. He was one of this country's leading importers of Percheron horses, and was judge of the draft horse division of the international live stock show for seven years. He was president of the Huston Banking company at Blandinsville since its organization twenty-five years ago.

The Pearl Shop

New Jewelry for Autumn

FASHION depends on jewelry for the full effectiveness of fall styles in street and evening attire. And Frederic's, as usual, comes forward with the unique designs and color combinations that make jewelry strikingly individual, extremely smart, and uncommonly beautiful.

Flexible and bangle bracelets, $3 to $40.
Gold, silver and brilliant bar pins, $3.50 to $35.
Real stone and solid gold band necklaces, $25 to $75.

Frederic's
Makers of Classic Jewelry
Eleven East Washington Street
New York Chicago Paris

DEATH NOTICES

IN MEMORIAM.

HAUPTMAN—David J. Hauptman. To my beloved husband, whose memory has grown rather than lessened in the two years since he has gone.
FLORENCE B. HAUPTMAN.

KRONTHAL—In memory of Leona Kronthal, who died 5 years ago today, beloved daughter of Mr. and Mrs. Benjamin Kronthal, fond sister of Ruth.

WECHTER—A monument will be dedicated to the memory of Mr. Simon Wechter, beloved husband of Ethel Wechter, beloved father of Mrs. Kate Schwartz, Nandor F., John J., Jacob J., and William, Sunday, Sept. 19, at 2 o'clock, Austro-Hungarian cemetery, Waldheim.

ATKINS—Carl J. Atkins, Friday morning, at his residence, 1722 W. Garfield-blvd., beloved husband of Mary F. Ford, father of Joseph N., Mrs. H. J. Myers of Detroit, and Mrs. Isabella Fitzwilliams. Member of Mizpah Lodge No. 786, Oriental Consistory, Rensselaer lodge, Medinah Temple Shrine. Funeral Monday, Sept. 20, at 2:30 p. m. from his late home to Mount Hope cemetery.

BARBOUR—Minnie Barbour, nee Fay, at San Francisco, on Sept. 16, wife of Clarence Barbour and sister of John Leo Fay.

BAUER—Grace M. Bauer, Sept. 17, 1920, dearly beloved wife of Victor J. Bauer, beloved daughter of Mr. and Mrs. Charles Madary. Funeral from late residence, 1337 Winona-av., Monday, Sept. 20, at 2 p. m.

BROWN—Lois Jane Brown, widow of the late Rev. William Gould Brown, age 77, fond mother of Dr. William Culp Brown, G. Judson Brown, Fidello F. Brown, J. Addison Brown of Champaign, Mrs. S. R. Scobey of San Antonio, Tex., Ethel Lucile, and Mrs. John Lowe of Brooklyn, N. Y. Funeral services Saturday, 2 p. m., at 331 S. Homan-av. Burial at Beamsville, Ontario.

BUCHHOLZ — Frederick William Buchholz, husband of Laura Mullendore Buchholz, on Sept. 15, 1920, at Pasadena, Cal. Burial in Chicago. Funeral notice later.

CANFIELD—Kathryn M. R. N. Canfield, beloved daughter of Patrick E. and the late Ella M. Canfield, sister of Thomas K., Ella T., and Percy Canfield. Funeral Monday, Sept. 20, at 9:30 a. m., from late residence, 4231 Jackson-blvd., to Resurrection church, solemn requiem high mass. Burial at Mount Carmel. Member of Marquette council, K. and L. of S., and St. Ignatius branch No. 1259, L. C. B. A. Phone Columbus 518.

CARR—Rev. John A. Carr, of Bristol, Pa., Sept. 15, husband of the late Della Jones Carr.

GRIGGS—Dorothea Griggs, wife of William A., mother of Effie, Sept. 15. Funeral Saturday 2:30 p. m., 73 New-st., Blue Island, Ill.

GRUBBS—Margaret Louise Grubbs, widow of the late John T. Grubbs, at the residence of her daughter, Mrs. N. H. Tholen, 1433 Sherwin-av., Rogers Park. Funeral Saturday, Sept. 18, from the Church of the Ascension, La Salle and Elm-sts., at 10 a. m. Interment at Rosehill.

HIGGINS—Martin Higgins, beloved husband of Julia, nee Carrigan. Funeral Monday, Sept. 20, at 9:30 a. m., from his late residence, 3853 Arthington-st., to Presentation church, by autos to Mount Carmel. Member of Married Men's sodality and I. O. Foresters, Court Lake. For seats call Kedzie 1400.

LYON—Richard Starkweather Lyon, 1705 Ridge-av., at the Evanston hospital, Sept. 10, 1920, beloved husband of M. Louise Lyon and father of Mildred Lyon Brewer of Evanston and Mrs. E. R. Faecher of Cleveland, O. Services at chapel, Rosehill cemetery, 3 o'clock p. m. Saturday, Sept. 18.

TAYLOR—Harry C. Taylor Jr., infant son of Harry C. and Ione Taylor, nee Herrick, Wednesday, Sept. 15. Burial Oakwoods, Cortland, Syracuse, and Ithaca [N. Y.] papers please copy.

WALSH—Robert E. Walsh, beloved and only son of Margaret Moran Walsh and the late John, loved brother of Bernice M. Funeral Monday, 9 a. m., from late residence, 8758 W. Garfield-blvd., to Visitation church, where solemn high mass will be celebrated. Autos to Mount Olivet. Burial private. For information call Yards 662.

CEMETERIES.

ROSEHILL CEMETERY.

FAMILY LOTS: Choice two grave lots and larger; prices include FULL PERPETUAL CARE. More than 100 acres still unsold. CARE FUND OVER $1,200,000. Mausoleum. — An addition of MEMORIAL ROOMS is now under construction in the only COMMUNITY MAUSOLEUM IN CHICAGO. Plans of this addition and unsold space in present building at our office. Rand 5340. 5800 Ravenswood-av. Edgr. 714.

CHICAGO'S MOST BEAUTIFUL CEMETERY.

MOUNT GREENWOOD.

Perpetual care throughout; $140,000 care fund in trust company's hands; care of grounds and service unequaled. Halsted-111th-st. cars direct to main entrance.

OAKWOODS CREMATORY. OAKWOODS Cemetery, East 67th-st. and Greenwood-av. Charge for cremation, $40. Remains cremated in casket as received. All lots and graves sold with REAL perpetual care. Phone Hyde Park 61. Established 1853.

GLEN OAK CEMETERY, 127TH-ST. BLVD.—Single graves, with perpetual care, $75. 111 W. Washington-st. Franklin 2811.

ROSEMONT CEMETERY, ADDISON-ST. AND Oak Park-av.—Perpetual care. Lots for sale on easy terms. 30 N. La Salle-st. Main 2[illegible].

UNDERTAKERS.

POSTLEWAIT — GOLDEN RULE PRICES and Golden Rule service; 39 years at present location. 1847 Orden-av. Phone W. [illegible].

MONUMENTS.

WESTERN MONUMENT WORKS, 1201 W. Madison; reas. prices. Ask for catalo[illegible].

That "GARDEN FRESHNESS" of the genuine

"SALADA" TEA

is perfectly preserved in the sealed metal Packets. You will notice the difference at once—Black, Green and Mixed. *At your grocer's*

RIVIERA CENTRAL PARK
BROADWAY & LAWRENCE BALABAN & KATZ THEATRES 12TH. ST. & CENTRAL PARK AVE.

OUR MUSICIANS RETURN!

The Famous RIVIERA ORCHESTRA Resumes Monday

The Superb CENTRAL PARK ORCHESTRA Now Playing

They come back to their respective places, completely intact, fully rehearsed and rich in harmony, prepared to play the sort of music which has made BALABAN & KATZ ENTERTAINMENT a national by-word.

Hear Their Exquisite Melodies
See Our Dazzling Specialties

A BIG SHOW AWAITS YOU

At the Riviera, Monday WALLACE REID In a Happy and Snappy Play, "What's Your Hurry?"

Central Park—Today CONWAY TEARLE An Ideal Lover in "Marooned Hearts"

AMUSEMENTS

LaSalle | MATINEE TODAY | EVES. at 8:10
F. Ray Comstock and Morris Gest's
BIGGEST COMEDY HIT OF THE SEASON
Adam and Eva
with Cyril Keightley & Molly McIntyre
One Solid Year Longacre, N. Y.

The Great State-Lake ORPHEUM CIRCUIT
11 A. M.—Continuous—11 P. M.
VAUDEVILLE PHOTOPLAYS
11:00—2:15—5:00—8:30
JOSEPH E. HOWARD
in "Chin Toy" with ETHELYN CLARK
SWOR BROS. ETHEL MAC DONOUGH
Jack Benny Rarick & Davis Royal Gascoignes
Harry Mayo Jean & Arthur Keeley
Photoplay—Exclusive Showing
OWEN MOORE in "THE POOR SIMP"
ADDED FEATURE—BABE RUTH
Photographed in action by Slow-motion Camera
Mats. except Sat., Sun. Hol. 31c-45c | Eves. & Sat., Sun., Hol. Mats., 36c-50c

SHUBERT CENTRAL MATINEE TODAY TONIGHT AT 8:20
Steinway Hall Bldg.—Van Buren nr. Michigan
"A BLAZING GENIUS IN A GREAT PLAY."—AMY LESLIE, Daily News.
NANCE O'NEIL
—IN—
"THE PASSION FLOWER"
"Fine acting and a play worth while."—Sheppard-Butler, Tribune.

SHUBERT PRINCESS | FINAL MAT. TODAY LAST TIME TONITE
THE WONDERFUL THING
With JEANNE EAGELS
TOMORROW NIGHT—SEATS NOW
VIRGINIA PEARSON and LEWIS SHELDON
(in person) in
"THE HOLE IN THE WALL"
(Not a Picture)
LAUGHS—THRILLS—MYSTERY

ILLINOIS MAT. TODAY
A. L. ERLANGER and HARRY J. POWERS, Mgrs.
ENGAGEMENT EXTENDED BY PUBLIC DEMAND
THE ED. WYNN CARNIVAL
A JOYOUS MUSICAL DELIGHT
With ED. WYNN—THE PERFECT FOOL, and WYNN-ING, WYNNSOME GIRLY GIRLS

Supreme Vaudeville MAJESTIC Orpheum Circuit
POPULAR PRICES MATINEE DAILY
Phone CENTRAL 8480
HARRY CARROLL & CO.
in "VARIETIES OF 1920"
EDITH CLASPER FENTON & FIELDS
MAE MELVILLE & GEORGE RULE
Sandy Shaw Valentine & Bell Selbini & Grovini
BABE RUTH—Extra Feature Film
MISS JULIET

GEO. M. Cohan's Grand MAT. Today
SAM H. HARRIS PRESENTS
THE MUSICAL COMEDY DELIGHT
HONEY GIRL
"Every Act a Winning One."—American.

GLICKMAN'S PALACE THEATRE
Roosevelt Road and Blue Island Ave. transf. to
TODAY—MATINEE AND EVENING
THE COMEDY WITH 1000 LAUGHS
Sadie Flamm
NEXT WEEK: "THE RABBI'S DAUGHTER"

STAR & GARTER Madison at Halsted
Matinee Every Day
A real treat for lovers of burlesque entertainment.
"The Million Dollar Dolls"

AMUSEMENTS

EDELWEISS Gardens COTTAGE GROVE AND MIDWAY
20 MINUTES FROM THE LOOP
Frank Libuse AND MANY OTHER VAUDEVILLE ATTRACTIONS
Geo. Mallen's Famous Dance Band
ADMISSION 50C Except Saturdays and Sundays

RIVERVIEW
NIGHTLY AT 8. CLOSING SUN., SEPT. 19.
FINAL NIGHTS OF OUR
ROLLICKING MARDI GRAS FIESTA
COME EARLY—STAY LATE
DON'T MISS THE PARADE AND GRAND MASK BALL
Our Roller Skating Season Commences TUESDAY, SEPTEMBER 28

SHUBERT GARRICK MAT. TODAY TONIGHT AT 8:15
A Winter Garden Winner Now in Its 4th Great Month
THE PASSING SHOW
Now and Always—Best of All
Make Up Your Mind and Come Soon—or Again—as the Engagement Is Fast Drawing to Its Conclusion

JONES, LINICK & SCHAEFER'S
RIALTO CONTINUOUS VAUDEVILLE
11 A. M. to 11 P. M.—COME ANY TIME
'Fads and Follies'
Rolls & Royce Hill & Rose
Cunningham & Dorreto
JOHNSON BROS. & JOHNSON
Holden & Navarre The McNaughtons
COUNTESS VERONA
8—BIG HEADLINE ACTS—8

OLYMPIC | TONITE 8:20
MATINEE TODAY
GEORGE BROADHURST'S SPECTACULAR MELODRAMA
THE STORM
By LANGDON McCORMICK
with
HELEN MacKELLAR

Superb Vaudeville PALACE Orpheum Circuit
TWICE DAILY POPULAR PRICES
Phone STATE 7260
CLARENCE NORDSTROM in
LOVE LETTERS
with ONA MUNSON and KATE PULLMAN
La Zier-Worth Co. Garchenti Bros. Delson
SEXTETTE SIGNOR FRISCOE
HEALY & A. GROSSMAN FRANK CONROY & CO.

SHUBERT STUDEBAKER STARTING TOMORROW NIGHT
MR. LEO DITRICHSTEIN
In the Romantic Melodrama
"THE PURPLE MASK"
SEATS NOW SELLING

Twice Daily COLUMBIA Clark at Madison
Mats. 2:15; Eves. 8:15. Ladies' Day Every Day
THIS WEEK BARNEY GERARD PRESENTS
Jos. WATSON & Will COHAN
with the "GIRLS DE LOOKS"

MARIGOLD ROOM BROADWAY AT GRACE
Show and Dancing Table d'Hote and a la Carte Service

AMUSEMENTS

AUDITORIUM TONIGHT Curtain at 8 Sharp
MATINEE TODAY 2 SHARP 50c TO $2.00
F. RAY COMSTOCK and MORRIS GEST Present
The Sensation of Paris and New York.
APHRODITE
Company of 300 People—8 Big Scenes
The Most Colossal Attraction and Most Artistic Offering Ever Known in the History of Chicago.
POP. MATS. WED. AND SAT.—50c to $2

WOODS CHICAGO'S UTMOST THEATRE
TRUE CHEERFULNESS consists alone in doing good. An evening with the cheerful trio, DONALD BRIAN, PEGGY WOOD and RALPH MORGAN, in "BUDDIES," will add a few cheery years to your young life. "Bud" Mat. today.

JONES, LINICK & SCHAEFER'S
McVicker's Continuous Vaudeville
11 A. M. to 11 P. M.—COME ANY TIME
FALL VODEVIL FESTIVAL
Including
JAPANESE GIRL REVUE
VIC STONE & MOYER SISTERS
Monti & Parti Pealson & Wallace
8—BIG ACTS ALWAYS—8
Coming Monday—First Time at Pop. Prices
O'DIVA AND SEALS

POWERS' MAT. TODAY BEST SEATS $2.00
A. L. Erlanger and Harry J. Powers, Mgrs.
LAST 3 WEEKS—SEATS NOW
ARTHUR AND MARTHA BYRON HEDMAN
IN THE COMEDY TRIUMPH
TRANSPLANTING JEAN
Which Ran One Year in Paris
800 SEATS, ORCHESTRA & BALCONY, $2.00
300 MORE GOOD SEATS, $1.00 AND $1.50
MAIL & PHONE ORDERS RECEIVED NOW FOR ALL PERFORMANCES
ENGAGEMENT ENDS OCTOBER 2

COLONIAL MAT. TODAY
A. L. Erlanger & Harry J. Powers, Mgrs.
LAST THREE WEEKS
Charles Dillingham Presents
"APPLE BLOSSOMS"
The Kreisler-Jacobi-Le Baron Operetta
JOHN CHARLES THOMAS
WILDA BENNETT
PERCIVAL KNIGHT, FRED and ADELE ASTAIRE, and a Globe Theatre Cast and Chorus of Distinction

GREAT NORTHERN HIPPODROME
Quincy or Jackson, Between State and Pos[illegible]
OH, THAT MELODY!
WALTERS & WALTERS BRITT WOOD
PERMAINE & SHELLY KATLAND
THREE De LYONS AND OTHERS
11 A. M.—CONTINUOUS—11 P. M.

BLACKSTONE MAT. TODAY
A. L. Erlanger and Harry J. Powers, Mgrs.
"Self-Defense"
A GREAT BIG DRAMA WITH A GREAT BIG CAST

COMISKEY PARK BASEBALL PALACE OF THE WORLD
35th and Shields Ave.
BASEBALL TODAY
WHITE SOX vs. NEW YORK
GAME AT 3:00 P. M.
RESERVED SEATS ON SALE AT THE HUB
Tel. Private Exchange 8

CORT EVES. at 8:30 | MATINEE TODAY at 2:30
The Schwyns prefer the eminent co-stars
MARGARET LAWRENCE WALLACE EDDINGER
in the smartest comedy of decades
WEDDING BELLS

At Mandel Brothers'—Buster Brown and "Tige"

Buster will hold two receptions here today, at 11 a. m. and 3 p. m.—in the toy section on the tenth floor. He will distribute

free souvenirs to every boy and girl

—and he and Tige will provide a mirth-provoking entertainment. Buster Brown also will have a serious word to say concerning the superior merits of the famous shoes that bear his name—Buster Brown shoes, for girls and boys of 2 to 16 years, on sale here in the fifth floor, first floor and subway shoe sections.

Mandel Brothers

Misses' shop, fourth floor

Fashionably en rapport with youth are

the late arrivals of misses' apparel

Entrancingly graceful are these misses' autumn modes, and marked by an ingenuous simplicity—nor are the prices at all unreasonable. The garments sketched are typical.

The styles here portrayed and described authoritatively blend the lines and trimmings approved of fashion, with the jauntiness and vivacity characteristic of "la jeunesse."

Misses' debonair frocks of duvet de laine, $50

In the favored straightline style and charmingly adorned with checked collar and bands. Sketched.

Misses' frocks of emb'd tricotine, $60

The beauty of this handsome model is heightened by exquisitely applied embroidery of silk. Pictured.

Redingote frocks of tricotine, $75

Fashioned of the favorite fall fabric and on latest lines, these frocks will be distinctly "wearable" throughout the approaching season.

Misses' chic suits, fur trimmed, $95

Slimly developed in fashionable all-wool velour or duvet de laine; collared with Australian opossum or nutria. One of many models sketched.

Misses' all-wool velour coats at 69.50

A piquant style that is highly appropriate for all-purpose wear; the becoming collar is of lustrous French seal. The model sketched is typically smart.

Misses' shop, fourth floor

Mandel Brothers

First floor features

New in shape and shade: Chiffon velvet bags, 3.95 ---a third below regular

Rich accessories to autumn costumes—novel, luxurious chiffon velvet bags in *First floor.*

black, brown, taupe, blue

—some with self covered frame, others with metal frame. Rare values.

Vachette leather vanity boxes, 5.85

—the novelty of the season. Two sizes, each with large mirror and chain-attached purse. Choice of black, brown and tan. See cut.

100 mesh bags at 5.85 — far below regular

Handsome bags with 5-inch fancy frame in gray finish, fine mesh body and fringe. Regularly 7.50.

100 bar pins, platin'd, 3.95

Brooches and bar-pins in a wide range of beautiful new designs, set with high quality brilliant stones.

Roman pearl necklaces, $5

Gleaming pearl beads in 18-inch strings, assorted sizes. But 500 necklaces at this small figure. *First floor.*

300 jet lavallieres, 1.50 to 2.95

Jet maintains its high popularity and these lustrous lavallieres imported from Paris are particularly attractive.

To add charm to fall costumes:

Real lace trimmed neckwear decidedly special at 3.95

Exquisite vestees, in white and ecru—some with collar to match—are fashioned of fine tucked net and adorned with real filet, Irish and venetian laces.

Dainty guimpes, 3.95 to 11.95

These of net, organdie, batiste or allover eyelet embroidery; some hand embroidered, others adorned with valenciennes, venise or oriental laces. White, cream and ecru.

Fall's new drape veils, 95c

—in filet and hexagon meshes, with borders richly embroidered; black, brown, navy, etc. Also, shetland veils with borders in floral effects, at 95c.

Imported mesh veilings, 95c yd.

Hairline, hexagon, filet, Russian and fancy meshes, chenille dotted and bordered; black, brown, navy, taupe, purple, and combinations. *First floor.*

Brocaded taffeta ribbon, 50c yd.

A heavy quality, all-silk ribbon in 4¾-inch width. Choice white, pink or blue. Ideal for party hair bows.

Taffeta sash ribbon, at 95c yard

—in colors and patterns to match the brocaded hair ribbons. Very special.

Taffeta and moire ribbon, 68c yard

A stiff quality that makes perky bows; light and dark colors included.

Mandel Brothers

Misses' outfitting section, third floor

A meritorious special: Misses' envelope chemise of crepe de chine, 2.95

A variety of attractive shoulder strap models developed in high grade crepe de chine; some are lace and ribbon adorned, others hemstitched and shirred.

Misses' crepe de chine gowns, 5.95

Dainty night dresses fashioned of excellent crepe de chine; Calais val. lace trimmed, or in hemstitched, tailored model. One style sketched.

Misses' Jap crepe kimonos, 4.75

Pretty, practical kimonos, but recently imported. The crepe is printed in an attractive all-over pattern; wanted colors. *Third floor.*

Mandel Brothers

Outsize outfitting shop, third floor

For women of generous build:

Milanese jersey petticoats featured at 12.75

Decidedly lower priced than usual are these petticoats of milanese jersey in late styles and fall shades. The style pictured is finished with Van Dyke plaited ruffle.

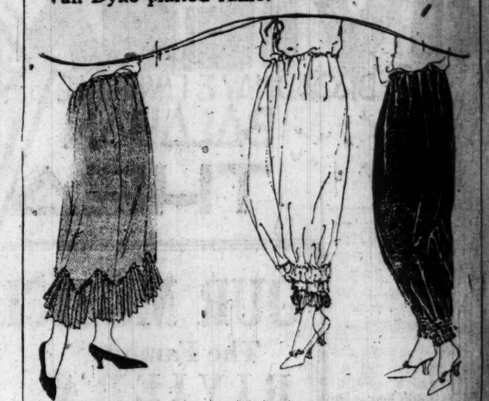

The sizes are especially for the larger women, but the lines possess all the smartness of garments in regular sizes. *Third Floor.*

Silk jersey bloomers, 7.95

With cording and plaiting on ruffles; elastic at knee. Liberally and correctly cut. See cut.

Soie de paix bloomers, 7.95

Of silken, serviceable fabric, with double elastic, and in liberal width. See sketch. *Third floor.*

RESORTS—FOREIGN. Ocean Travel.

SOUTH AMERICA

DIRECT PASSENGER SERVICES

FROM NEW YORK to WEST COAST PORTS
Calling at HAVANA, PANAMA CANAL, Callao, Mollendo, Arica, Iquique, Antofagasta, Valparaiso.
By "EBRO" and "ESSEQUIBO"
The Largest Steamers in the Trade
SEPT. 28 OCT. 23 NOV. 27
FROM CRISTOBAL to West Coast Ports of South and Central America
Regular Sailings
PACIFIC LINE
The Pacific Steam Navigation Co.

FROM HAVANA to West Coast Ports *via Panama Canal* By ORIANA, OCT. 16

FROM ENGLAND to BRAZIL and ARGENTINE
Regular Sailings By Large Mail Steamers
ROYAL MAIL
The Royal Mail Steam Packet Co.

NELSON LINE
H. & W. NELSON, Ltd.

South Africa From England By Union Castle Line
The Union-Castle Mail Steamship Company, Ltd.
SANDERSON & SON General Agents, 327 So. La Salle St., Chicago Or Any Steamship Ticket Agent

RESORTS—FOREIGN. Ocean Travel.

FABRE LINE

PALERMO, NAPLES, MARSEILLES
S. S. PATRIA ..... SEPT. 28—NOV. 23
S. S. CANADA ..... OCT. 12—JAN. 4
S. S. PROVIDENCE (new) ..... OCT. 21—DEC. 8
S. S. MADONNA ..... OCT. 29
S. S. AZORES, LISBON, MARSEILLES
S. S. ROMA ..... OCT. 13—.....
S. S. BRITANNIA ..... OCT. 29—NOV. 3
(From Providence the next day)
PIRAEUS and BEIRUT
S. S. ASIA ..... About OCT. 15
Cabin Accommodations at Moderate Rates.
Apply K. W. KEMPF, G. W. P. A., 130 N. La Salle St., or to
J. W. ELWELL & CO., Gen. Agts., 17 State St., N.Y.

AUSTRALIA

HONOLULU, SUVA, NEW ZEALAND
The Palatial Passenger Steamers
R.M.S. "Niagara" 20,000 Tons
R.M.S. "Makura" 13,500 Tons
sail from Vancouver, B. C.
For farms and sailings apply Canadian Pacific Ry., 140 S. Clark St., Chicago, or to Canadian-Australasian Royal Mail Line, 440 Seymour St., Vancouver, B. C.

Naples, Italy

HOTEL PENSION REGINA
Near All Tramways. First Class Accommodations. LOCATED ON PIAZZA SANNAZARO.

I·M·M·LINES

AMERICAN LINE

N. Y.—CHERBOURG—SOUTHAMPTON

St. Paul	Sept. 25	Oct. 23	Nov. 20
Philadelphia	Oct. 2	Oct. 30	Nov 27
New York	Oct. 16	Nov. 13	Dec. 11

NEW YORK—HAMBURG

Mongolia	Sept. 23	Nov. 4	Dec. 16
Manchuria	Oct. 21	Dec. 2	.....

PHILADELPHIA—LIVERPOOL
Haverford ..... Oct. 22

LEYLAND LINE

BOSTON—LIVERPOOL

Winifredian	Oct. 2	Nov. 16	

RED STAR LINE

NEW YORK—SOUTHAMPTON—ANTWERP

Lapland	Sept. 25	Oct. 30	Dec. 4
Finland	Oct. 2	Nov. 6	Dec. 11
Zeeland	Oct. 9	Nov. 13	Dec. 18
Kroonland	Oct. 23	Nov. 27	.....

WHITE STAR LINE

N. Y.—CHERBOURG—SOUTHAMPTON

OLYMPIC	Oct. 9	Nov. 6	Nov. 27
Adriatic	Oct. 20	Nov. 17	Dec. 15

NEW YORK—LIVERPOOL

Celtic	Oct. 2	Nov. 6	Dec. 18
Orita	Oct. 2 (Pacific Steam Nav. Co.)		
*Mobile			Oct. 5
Baltic	Oct. 9	Nov. 20	Dec. 24

(*Formerly Cleveland)
NEW YORK—AZORES—GIBRALTAR
NAPLES—GENOA

Canopic	Oct. 26		.....
Cretic			Nov. 9

WHITE STAR—Dominion

MONTREAL—QUEBEC—LIVERPOOL

Canada	Sept. 25	Oct. 30	.....
Megantic	Oct. 16	Nov. 13	.....

F. C. BROWN, Western Passenger Agent
14 NORTH DEARBORN STREET
Telephone Randolph 6954
J. D. ROTH, Gen'l Western Freight Agent
327 SOUTH LA SALLE STREET
Telephone Wabash 3580

RESORTS—FOREIGN. Ocean Travel.

ANTWERP AND ROTTERDAM

NEW YORK-ANTWERP

S. S. "Yaka"	Sept. 23		
S. S. "Zirkel"	Oct. 14		
S. S. "Storm King"	Oct. 31		

NEW YORK-ROTTERDAM

S. S. "Yaka"	Sept. 23		
S. S. "Chester Kiwanis"	Oct. 12		
S. S. "Honnedaga"	Oct. 27		

BALTIMORE ANTWERP

S. S. "Polybius"	Sept. 25		
S. S. "Zirkel"	Oct. 7		
S. S. "Storm King"	Oct. 20		

BALTIMORE-ROTTERDAM

S. S. "Polybius"	Sept. 25		
S. S. "Chester Kiwanis"	Oct. 5		
S. S. "Honnedaga"	Oct. 20		

FULL CARGOES SOLICITED
Black Diamond Steamship Corporation
67 Exchange Place, New York
Telephones: Rector 2617-2618-3309-3329

AUSTRALIA

NEW ZEALAND — SOUTH SEAS
Via Tahiti and Rarotonga. Mail, passenger service from San Francisco every 28 days.
UNION S. S. CO. OF NEW ZEALAND
230 California Street San Francisco
Or Local Steamship and Railroad Agencies

Tribune Advertising Saves Tribune Readers Thousands of Dollars Each Year

RESORTS—FOREIGN. Ocean Travel.

SOUTH AMERICA

BAHIA SANTOS
PERNAMBUCO, RIO DE JANEIRO, MONTEVIDEO and BUENOS AIRES
Modern, up-to-date, fast and luxurious Passenger Steamers Sailing from New York.
S. S. Byron ..... Oct. 9 | S. S. Tennyson ..... Nov. 13
S. S. Vestris ..... Nov. 5 | S. S. Vestris ..... Dec. 3
Connections for all parts of South America
For rates and particulars apply Company's office, 42 Broadway, N. Y., or R. J. Neidlinger, 112 South Dearborn St.; J. S. Lewis, 312 S. Clark St., Chicago, Ill.

LAMPORT & HOLT LINE

RESORTS—FOREIGN. Ocean Travel.

FRENCH LINE

Compagnie Générale Transatlantique
Express Postal Service

NEW YORK—HAVRE

ROCHAMBEAU	Sept. 23	Oct. 28	Dec. 4
LAFAYETTE	Sept. 24	Oct. 23	Dec. 18
LEOPOLDINA	Sept. 25	.....	.....
NIAGARA	Sept. 25	.....	.....
LA TOURAINE	Sept. 28	Oct. 23	Nov. 20
LA SAVOIE	Oct. 1	Oct. 30	Nov. 27
FRANCE	Oct. 6	Nov. 3	Dec. 1
LA LORRAINE	Oct. 15	Nov. 13	Dec. 11

NEW YORK—BORDEAUX

CAROLINE	.....	.....	Oct. 2

CHAS. KOZMINSKI CO., INC., G. W. A.
133 N. Dearborn St. Phone Central 5232

HOLLAND - AMERICA LINE

NEW YORK TO ROTTERDAM
Via Plymouth and Boulogne-sur-Mer

Ryndam	Sept. 22	Oct. 27
Rotterdam	Oct. 2	Nov. 6
Noordam	Oct. 13	Nov. 17
New Amsterdam	Oct. 19	Nov. 23

Gen'l Passenger Office, 138 N. La Salle St., Chicago

RESORTS—FOREIGN. Ocean Travel.

CUNARD ANCHOR ANCHOR-DONALDSON

AMPLE ACCOMMODATION NOW AVAILABLE ALL CLASSES
By the Following Steamships, Among the LARGEST, FASTEST AND MOST MAGNIFICENT AFLOAT

N. Y.—CHERBOURG—SOUTHAMPTON

AQUITANIA	Sept. 21	Oct. 12
MAURETANIA	Sept. 30	Oct. 26
IMPERATOR	Oct. 7	Nov. 11
	Dec. 9	Jan. 15

CHRISTMAS SAILING
Aquitania ..... Dec. 14

NEW YORK—LIVERPOOL

K. A. VICTORIA	Oct. 9	Nov. 6
	Dec. 4	Jan. 1
Carmania	Sept. 25	Oct. 23—Nov. 20

N. Y.—PLYM'TH—CHER'G—LONDON

Carmania	Oct. 21	Nov. 25—Jan. 1

MONTREAL—GLASGOW
VIA PICTURESQUE ST. LAWRENCE

Saturnia	Sept. 23	Oct. 26
Cassandra	Oct. 16	Nov. 20

PORTLAND—GLASGOW

Saturnia	Dec. 11	Jan. 22
Cassandra	Jan. 6	Feb. 19

N. YORK—LONDONDERRY—GLASGOW

Columbia	Oct. 2	Nov. 6—Dec. 11

N. Y.—PATRAS—DUBROVNIK—TRIESTE

Italia		Sept. 22

N. Y.—PLYM'TH—CHER'G—HAMB'G

Saxonia	Oct. 30	Dec. 9

Import and Export Freight Shipments Solicited
COMPANY'S OFFICES, CUNARD BLDG.
5. W. Cor. Dearborn and Randolph Sts.
Telephone Central 3858

RESORTS AND HOTELS

GRAHAM & MORTON LINE

DAYLIGHT SAVING TIME
ST. JOSEPH-BENTON HARBOR—Leave Chicago daily 9:30 A. M., except Saturday 11:30 A. M., and 7:30 P. M. daily except Saturday 11:30 P. M. Sunday 11:30 P. M. Chicago and Benton Harbor Steamship Co., Docks Clark St. Phone Franklin 814.

GRAND RAPIDS, SAUGATUCK, HOLLAND—7:00 P. M. daily.
DOCK FOOT WABASH AVE.—CENTRAL 3100

South Haven Steamers

Leave Chicago daily 9:30 A. M., except Sunday and Sunday, Saturday, 1:30 P. M. Sunday 11:30 P. M. Special Tuesdays and Saturdays 1:30 P. M. Chicago and South Haven Steamship Co., Docks Clark St. Phone Franklin 814.

HEALTH RESORTS

GRAND VIEW HEALTH RESORT

LESS THAN 3 HOURS FROM CHICAGO
All Buildings Strictly Fireproof

MUD BATHS

"NATURE'S CURE" FOR

RHEUMATISM

SCIATICA AND NEURITIS OF LONG STANDING
Wonderful results in a very short time
A splendid and interesting Booklet Free
Bring your Golf Clubs
Our Free Illustrated Booklet Address
WAUKESHA MOOR BATH CO.
WAUKESHA, WISCONSIN
Open All the Year 'Round

SECTION GENERAL MARKETS, WA

ROBBED 12 TI
PADLOCKS PU
GOOD-BY, CHI

Even Londoner's Pocket Is Loot

Joseph Solomon Marks' c
conquest of Chicago is indefin
poned
unfores
cumsta
which
cised
no con
As
York b
whistle
yesterd
La Sa
station,
solicito
essed
ganese
clanked
side—o
ity of
riveted
inforce

AL FRISKE. [Bescher Photo.]

band, the other anchored t
locked purse—and sobbed jo
"Good-night and good-by
dear old Piccadilly."

Off to El Dorado.

Previously he had recount
bitious project. A prosperou
of London, Mr. Marks long
pand his business. Golden
ties awaited the shrewd tra
America, he was told. The
was Chicago, a metropolis in
of the middle west, the abo
which—a simple, withal kin
—made money fast and spen
So he picked his luggage,
wallet, and by tram and tra
ally set foot in Liverpool, fr
in due course of time he
the well known continent
by Christopher Columbus
Spain, in 1492.
Mr. Marks, proposing to
pleasure with business, rem
New York only long enoug
$5,000 travelers' checks, th
Chicago.

We Are Inhospitabl

He arrived here in August
ventures are best narrated
self:
"Fancy! My purse di
while we were passing throu
wood. Fortunately I only h
in it. The remainder of the m
in my half hose. Well, I reg
the Hotel Morrison, bought
purse and put some more
it—about $500. I went to
your—ah—missing — Michig
and that disappeared. My
was confounded."
Anyway, Mr. Marks' suspic
aroused after he had lost elev
books while sightseeing abou
the stockyards and other po
terest. He suspected there
bers here. So when he purc
twelfth purse, he had the tai
flap on his hip pocket with
Also he determined to aband
ure for business.

Twelve Times and Ou

It was in the jewelry store
G. Friske, 1649 West Madis
Mr. Friske was not in sigh
Marks entered with his jew
ples, but two other men were
revolvers. They covered M
as he entered.
"What do you want?" th
"I thought they were
me," said Mr. Marks. "I rep
teously: 'I wish to see Mr
They grinned and said, '
We'll take you back to him.'
me to the rear. They tied
and my feet with heavy ro
they carried me to a little
laid me on the floor. Anothe
wound up with rope, lay th
were side by side.

Entitled: "Jewelry, He

"He turned his head an
me. 'Who the hell are you'
'Why, I'm Mr. Marks of Lon
land. Who are you?' 'I's Fr
I said, 'I came in to sell
Jewelry.' 'Jewelry, hell!
see I can't buy jewelry now.
'I saw the point. He w
and couldn't look at any jew
wheze. You Americans.
pretty soon the two men ca
One had my sample cas
searched me, opened up th
pocket, and took my purse.
with them, 'Please leave
thing.' They laughed and said
to help you, brother. We ca
Anyway, Mr. Marks survi
hastened back to his hotel, ca
more travelers' checks, invest
manganese chain, the padlock
et al. and departed on the
for New York.

KIND COPS'
HELPS POOR C
NEV-ER A-G

A young woman walked
South Chicago police station
afternoon. Her clothes were
and torn. She carried a batt
case.
"My name is Rosie Reich
from Niles, Mich.," she said.
band died and I have been
around Chicago. It's no go.
make the income meet the
I haven't any money and I w
back to Niles. Can you se
some one who will help me?"
The policemen took up a
of $15.
"Call the wagon and take
railroad station," said the
geant. Policeman Timothy
lade her "good luck and goo
smiled and took the train.
An hour later Mrs. Ann
9003 Commercial avenue, en
station.
"My maid—her name
Reich," said the breathless
She has gone—gone with
clothes and jewels."
Once more the coppers loo
another. Then they frowne

SECTION TWO.
GENERAL NEWS,
MARKETS. WANT ADS.

Chicago Daily Tribune

THE WORLD'S GREATEST NEWSPAPER

SATURDAY, SEPTEMBER 18, 1920.

* * 17

ROBBED 12 TIMES, PADLOCKS PURSE; GOOD-BY, CHICAGO

Even Londoner's Patent Pocket Is Looted.

Joseph Solomon Marks' commercial conquest of Chicago is indefinitely postponed owing to unforeseen circumstances over which he exercised absolutely no control.

AL FRISKE. [Becher Photo.]

As his New York bound train whistled au revoir yesterday at the La Salle street station, Mr. Marks sollicitously caressed the manganese chain that clanked at his side—one extremity of which was riveted to his reinforced trouser seat, the other anchored to his padlocked purse—and sobbed joyously:

"Good-night and good-by. Me for der oil Piccadilly."

Off to El Dorado.

Previously he had recounted his ambitious project. A prosperous jeweler of London, Mr. Marks longed to expand his business. Golden opportunities awaited the shrewd tradesman in America, he was told. The El Dorado was Chicago, a metropolis in the heart of the middle west, the aborigines of which—a simple, withal kindly people—made money fast and spent it faster.

So he picked his luggage, lined his wallet, and by tram and train eventually set foot in Liverpool, from which in due course of time he sailed for the well known continent discovered by Christopher Columbus of Palos, Spain, in 1492.

Mr. Marks, proposing to combine pleasure with business, remained in New York only long enough to cash $5,000 travelers' checks, then on to Chicago.

We Are Inhospitable.

He arrived here in August. His adventures are best narrated by himself:

"Fancy! My purse disappeared while we were passing through Englewood. Fortunately I only had $1,000 in it. The remainder of the money was in my half hose. Well, I registered at the Hotel Morrison, bought another purse and put some more change in it—about $500. I went to look at your—ah—missing — Michigan — link and that disappeared. My word! I was confounded."

Anyway, Mr. Marks' suspicions were aroused after he had lost eleven pocketbooks while sightseeing about the loop, the stockyards and other points of interest. He suspected there were robbers here. So when he purchased his twelfth purse, he had the tailor sew a flap on his hip pocket with a button. Also he determined to abandon pleasure for business.

Twelve Times and Out.

It was in the jewelry store of Alfred G. Friske, 1649 West Madison street. Mr. Friske was not in sight as Mr. Marks entered with his jewelry samples, but two other men were. Both had revolvers. They covered Mr. Marks as he entered.

"What do you want?" they asked.

"I thought they were bantering me," said Mr. Marks. "I replied courteously: 'I wish to see Mr. Friske.' They grinned and said, 'All right. We'll take you back to him.' They led me to the rear. They tied my hands and my feet with heavy rope. Then they carried me to a little room and laid me on the floor. Another man, all bound up with rope, lay there. We were side by side.

Entitled: "Jewelry, Hell!"

"He turned his head and said to me, 'Who the hell are you?' I said: 'Why, I'm Mr. Marks of London, England. Who are you?' 'I'm Friske.' 'O!' I said, 'I came in to sell you some jewelry.' 'Jewelry, hell! Can't you see I can't buy jewelry now.'

"I saw the point. He was bound and couldn't look at any jewelry. Jolly wheze. You Americans. Ha! Well, pretty soon the two men came back. One had my sample case. They marched me, opened up the patent pocket, and took my purse. I pleaded with them. 'Please leave me something.' They laughed and said: 'Heavens help you, brother. We can't.'"

Anyway, Mr. Marks survived. He hastened back to his hotel, cashed some more travelers' checks, invested in the manganese chain, the padlocked purse et al, and departed on the first train for New York.

CHECKMATED

Navy Husband Who Left Trail of $4,000 Forged Checks and Bride of Three Days, from Whom He Asks Annulment.

MRS. LILLIAN ALDRICH.

GLENN T. ALDRICH.
[Melvin H. Sykes Photo.]

WOOS GIRL WITH TWO GUNS, ROPE; HE WINS (MEX.)

Señor Filomen Bandersos of beyond the silvery Rio Grande, where fond fancy has long limned the romantic troubador twanging his guitar abaft the casement of his lady fair, has arrived to dispel a few popular superstitions about the gentle art of making love.

The señor, late a general in Pancho Villa's cohorts, met Ynes Parer of Indiana Harbor. That was on Monday. On Tuesday—but let her tell it:

"He entered our home Tuesday, with a revolver in each hand," she said.

"He told me, 'You're mine.' I didn't even have a chance to say yes or no. He forced me into a taxicab, took me to Crown Point, and we were married.

"The honeymoon was spent in a room of his house in solitary confinement. He locked the doors and windows, and tied me to the bed. I escaped by breaking a window and climbing down a rope made of bed clothing."

The bride seeks a divorce.

Forfeits $15,000 Bonds of Girl, Alleged Embezzler

Judge John Richardson yesterday ordered bonds of $15,000 forfeited when Miss Margaret McCarthy, alleged embezzler of $10,000 from the firm of Moses, Rosenthal & Kennedy, for whom she was bookkeeper, failed to appear. In an alleged confession to a member of the firm the girl is said to have claimed she sent the money to a tubercular sister.

210 Athletes Compete in Y. M. C. A. Meet Today

The All-Chicago athletic meet—the biggest athletic contest ever undertaken by the Chicago Y. M. C. A.—will be staged at Sears-Roebuck field, Arthington street and South Homan avenue, this afternoon. Two hundred and ten men and boys, some of them among the best known athletes in the city, have signed entry blanks.

BRIDE OF 3 DAYS AND LAW TRAIL 'HERO HUSBAND'

Accused as $4,000 Forger, He Asks Annulment.

As all the beauty and the chivalry of Oak Park foregather at the week end house parties, one must indeed possess distinguished qualifications to command attention. And Glen did. He admitted it.

"Lieutenant Commander Glen T. Aldrich of the United States navy," the hostess announced, and the debutantes perked up and nudged their mammas, who nodded approvingly. He was in uniform and he had square shoulders.

It was on the evening of that day, which was Saturday, Aug. 21, 1920, that 18 year old Lillian Dombrow confided to her diary:

"This has been the happiest day of my life. The lieutenant commander cut the other girls cold after he met me. They were so jealous. I think he likes me. I wonder. O-o, diary!"

Love and Limousines.

She didn't wonder long. Her hero called the next evening and the next and the—well, they were married a week later, Saturday, Aug. 28. Right after the ceremony a limousine with a liveried chauffeur arrived at the bride's home, 1168 Wesley avenue, Oak Park.

"My car," he whispered to her—and to the chauffeur: "Wetzel, the Marigold gardens."

En route he told the bride that "one of my aids has ordered a wedding dinner for us. I never bother with details."

It was on Tuesday, Aug. 31, that he departed on a government mission. The Japanese were causing anxiety on the Pacific coast and Mr. Daniels wished the matter dealt with by a man with an iron hand, he said.

"Iron Hand" a Steel Pen.

In the meantime it has developed that a $600 check which Aldrich gave the Franco-American Auto Livery company for taxicab hire is forged; also the check for the wedding supper and checks passed at the La Salle and the Morrison hotels. He is said to have cashed $4,000 worth of forged checks.

Yesterday the bride told the police she would help find Aldrich. The navy department advised that he was an ensign during the war, but has not been in the service for some months.

His last communication to the bride was from Seattle. He wrote: "I never want to see you again. Get the marriage annulled."

CHICAGO DEALERS SURE WE'LL HAVE PLENTY OF COAL

With anthracite coal costing the householder between $18 and $25 a ton, and soft coal bringing from $7.60 to $8.75 a ton, Chicago dealers yesterday declared there is no cause for worry over the supply. There probably will be enough coal to go around this winter, they declare.

"We can do it if the railroad strikes are settled and the transportation muddle cleared up," the producers promise.

According to C. P. Thompson of the Calumet Fuel and Teaming company, extensive retailers on the south side, there will be a much easier situation about Christmas.

With the switchmen's strike settled, railroad officials look for a rapid cleaning up of congested traffic. The effect of the return of the men will not be felt for some time, but officers of the belt lines say the general situation is improving.

Arrest Gang in Detroit as Robbers of Salesmen

Detroit, Mich., Sept. 17.—Six men and four women, believed to be members of a gang that has stolen thousands of dollars' worth of jewelry from salesmen in Detroit, New York, and Chicago, were arrested here today. At their several addresses jewelry valued at more than $20,000 was recovered. Part of the gems are said to have been stolen here recently from a Chicago jewelry salesman.

Hunt Divorced Husband of Girl in Pacini Case

Kenosha, Wis., Sept. 17.—[Special.]—Search was renewed today for the former husband of Harriet Cook Adams, the auburn-haired young woman who is being held in connection with the murder of Charles Pacini. It is said he was often jealous of his pretty wife.

AND THEN HE TOOK UP GOLF

HUSBAND ASKS COURT TO RETURN HIS BRIDE TO HIM

Says Father-in-Law Kidnaped Her.

Judge John P. McGoorty will be asked to decide today whether or not Mrs. Anna Nuzzo, 18 years old, shall live with her father, Paul Monaco, 840 South Lombard avenue, Oak Park, or with her husband, Frank Nuzzo, 633 South Laflin street.

The young husband filed a plea yesterday for a writ of habeas corpus against his father-in-law forcing him to produce Mrs. Nuzzo in court.

Monaco is a salesman for the Puhl-Webb Coffee company, 624 West Randolph street. His son-in-law is a musician, and during the war was band leader of the regimental band at the Great Lakes naval training station.

"Took Bride by Force."

"Nuzzo and the girl ran off to the loop and got married on July 22," said Attorney Mary Belle Spencer. "Her father objected to the wedding. But they lived happily and undisturbed until Aug. 25, when the girl's father came to the honeymoon apartment and took the bride to his home in Oak Park. He took her by force.

"Since that time he has refused to allow my client to see his wife. He has threathened physical violence if the boy even attempts to see her.

Husband's Envoy Driven Away.

"The boy sent a sister out to see his wife, but her father told her to leave the neighborhood and to warn all of her relatives to stay away from his house.

"My client decided to take some legal steps to get back his bride."

On Aug. 24 Mr. Monaco filed a bill asking that the marriage be annulled.

Chinese Couple Adopts Oriental Foundling Babe

The county court was filled with orientals yesterday when Judge S. N. Hoover signed adoption papers granting a 2 weeks old Chinese infant to Li Wah and Mrs. Lucille Li, 4522 Langley avenue. Li has charge of the accounting department of the King Joy Lo restaurant and is also owner of the Shanghai Tea company. He and his wife found the baby on their doorstep after being informed by telephone that the child would be placed there.

RAID MICHIGAN CITY STILL.

Michigan City, Ind., Sept. 17.—[Special.]—A deputy sheriff and constable raided the home of Frank Davi, a Syrian, in this city last night and found two complete stills of thirty gallons' capacity and twenty barrels of "white mule."

The Inquiring Reporter

Every Day He Asks Five Persons, Picked at Random, a Question.

Today's Question.

What effect will woman's suffrage have on the presidential election?

Where Asked.

Dearborn and Quincy streets.

The Answers.

J. Popper, 3216 West Sixteenth street, revenue collector—Candidates have made extra efforts to gain the support of women voters, and I believe results will show that in future elections women's votes will be an portant factor in determining the country's choice for political officers.

Sydney Wheeler, 4715 Sheridan road, clerk—I don't believe it will have any effect. It will simply mean more work and more votes to count. Women probably will vote as the men folk in their families do. I will be greatly surprised if the women's voting will be a deciding factor.

Claire Paulson, 4513 West End avenue, secretary—I don't believe the women are interested enough in this election to bother about voting. I think women will do very little voting, and therefore will have little effect on the ultimate results. I shall vote, however, and try to make a sincere choice for president.

Mary Carr, 6223 Langley avenue, stenographer—Probably in the first election the women will vote much heavier than in future elections. It is something new to them. The novelty of voting for president will soon wear off, and eventually they will not take as much interest as the men do.

Louis F. Kealy, 4159 Wilcox street, teller—I think the majority of women voters will follow the advice of their husbands, sweethearts, and brothers. Men understand politics and the majority of women do not. The time of women is taken up too much with housework and similar pursuits to allow them to study politics.

MURRAY TELLS OF MEETING DEATH FACE TO FACE

Gets 5 Minutes to Live; Fools 'Em All.

Tom Murray, county commissioner, —famed as "Ten Dollar Tom"—has come back after meeting death face to face in the words of his quondam advertisements. He stepped lightly into his office in the county building yesterday, greeted his friends with a firm handshake, and sat down to tell all about his trip almost to eternity and return.

TOM MURRAY.

"You boys have had good drinks and grand and glorious feelings in your days I suppose," he said, "but you ha n't ever had the draught that sweeps you up from the marble slab of the morgue into the grand and glorious sunshine of recuperation. I have, and I wish to tell you about it.

Hears Doom Pronounced.

"On Aug. 15 they found me in the loop about ready to die. I had lost much blood. Someone notified the county hospital that I would be out and when I got there the stage was set.

"As they laid me on the operating table the surgeons thought I was unconscious. I wasn't. I heard the nurse say she couldn't find my pulse. I heard a doctor order my relatives sent for. Another said I would die in about five minutes.

"Then they brought in the young Bohemian. I saw his blood rise in the vessel and then descend as it ran into my veins. My spirits rose, my breast heaved again, my eyes sparkled. O, what a glorious feeling! They told me if they had been forced to wait five more minutes the operation would have been useless.

"But I did come close to 'meeting Him face to face.'"

"It's Easy to Die."

"How does it feel to die?" he was asked.

"O, it's easy," he said. "A mighty comfortable feeling, I think. My whole past did not pass before my eyes. Not at all. I just had one thought—that my wife was well protected by my life insurance. I was ready to pass on. Unless you are in physical pain, it is easy to die."

BEG YOUR PARDON!

The building permit record printed Sept. 12 gave the name C. S. Michalson as architect of a $150,000 bank building to be erected on East Thirty-first. The firm name of Michaelson & Rognstad should have been used.

An item of Sept. 16 reporting the drowning of a young man at the foot of East Fifty-fourth street gave the name as Walter Grodon. Walter Gordon is correct.

CITY NEWS BRIEFS

ROBERT T. RICE was fined $25 for striking his father, Arthur T. Rice, president of printing company.

ONE DOZEN local coal dealers were subpenaed by the federal grand jury to be questioned on profiteering.

GEORGE McLAUGHLIN'S motor car was found by the Highland Park police. It had been stolen from Lake Forest Monday night.

WAUKEGAN IS pushing Crown Point for the honor of being Chicago's Gretna Green. In August 321 marriage licenses were issued there.

RECEIPT OF $61,448.25, the government's share of the expense of vocational education in public schools, was acknowledged by Supt. Mortenson.

TWO ROBBERS entered the grocery of Mrs. A. Polaggi, 1809 Federal street, but were routed by a fusillade of broomstick blows and 100 shots. One was caught.

HURTS INFLICTED BY TAXI CAUSE DEATH OF BOY, 12

Andrew Michaliski, 12 years old of 1603 West Ohio street, died in St. Mary's hospital yesterday of injuries received Thursday night when he was struck by a taxicab driven by Joseph Fuchs, whose address the police failed to obtain. The boy was crossing Ashland avenue, between Ohio and Erie streets, when struck. Fuchs rushed to the hospital and then reported the accident to the police.

ANDREW MICHALISKI.

He was released on bonds, when he promised to be present at the inquest.

SUES TRIBUNE AND NEWS FOR 20 MILLIONS

Mayor Gets Busy on Behalf of City.

Two suits for libel, asking for the largest sums of money sought in any such proceedings on record—so far as local memory goes—were instituted yesterday against THE TRIBUNE and the Chicago Daily News by Assistant Corporation Counsel Chester Cleveland on orders from Mayor Thompson. The City of Chicago is named as plaintiff.

The amount sued for is in each case $10,000,000, considered a record amount. Also, according to Mr. Cleveland, these suits are the first instance of city authorities suing newspapers on behalf of a municipality. Hitherto the present corporation counsel's libel suits against citizens and newspapers have named the mayor himself as plaintiff. In the present case the suits are based generally on allegations in the two papers that the City of Chicago is "broke" and unable to pay its bills.

Statement by Ettelson.

The following statement was issued by Corporation Counsel Ettelson:

"These suits for $10,000,000 each by the city of Chicago against THE CHICAGO TRIBUNE and the Chicago Daily News respectively, are to recover the great damage that the city has suffered as the result of the false statements persistently published in those papers to the effect that the city is bankrupt and its credit exhausted.

"These false statements have been published broadcast all over the country. They have resulted in injury to the bonds issued by the city; they have injured the morale of the city employés; they have so affected the credit of the city that it is compelled to pay much higher prices for supplies and materials than it would otherwise; and in general they have so injured the financial credit of the city that the mayor has deemed it his duty to have these suits brought so as to recover in part, at least, the damage the city has sustained."

"City Does Need Credit."

Mr. Cleveland asserted that the law protects any business which needs credit.

"The city does need credit badly right now," said Mr. Cleveland.

BODY OF NURSE, WAR HEROINE, ON WAY TO CHICAGO

Mrs. Susana O'Connor of 2442 West Chicago avenue received notification from Washington yesterday that the body of her daughter, Carmelite, an American Red Cross nurse, who died in France on Feb. 13, 1919, has arrived in New York.

CARMELITE O'CONNOR.

Miss O'Connor, who had three brothers in the military service, went overseas in 1918. She was among the first Chicago women to enlist in the Red Cross. She fell a victim to pneumonia while ministering to the sick and wounded soldiers in France.

THREE MEN SHOT; MYSTERY VEILS TWO AFFAIRS

Two shooting mysteries were presented to the police last night.

Two men carried David Friedman, 26 years old, a chauffeur living at 261 Hastings street, to the county hospital. He was suffering from a bullet wound in his left side. On being questioned by the police Friedman said he was sitting in a restaurant at Paulina and Van Buren streets when a man motioned to him. As he stepped out of the door two men fired several bullets at him, he said. The police doubt Friedman's story.

When George Pappas, 38 years old, 622 South Halsted street, went to the office of Dr. John J. Moses at 603 South Halsted street to have a wound dressed the physician called the police. Pappas told the police that he had been sitting on the curb in front of his home with Peter Kribaskas and that the latter, while showing him a revolver, accidentally discharged it.

William Jackson, 5143 Dearborn street, colored, is in the Protestant hospital at the point of death. He was shot by Charles Golden, 4745 South State street, also colored, who was arrested.

Commander Weds Typist in Great Lakes Romance

Commander E. C. Edwards, U. S. N., commissary office at Great Lakes Naval station, left a few days ago to take up his new duties as assistant supply officer at the navy yard at Puget Sound, Wash. His stenographer, Miss Margaret McEchron, disappeared. It was learned yesterday she had accompanied her "commander" to Puget Sound as his bride.

Boy Accused of Ailing Theft of Hospital's Wine

On Monday morning Fred Sloat, 16 years old, of Beckenmeyer, Ill., will explain to the juvenile court just what part he had in the robbery of several gallons of wine from St. Ann's hospital in Austin. Mrs. Anna L. Sheridan of the court said the boy was employed as a servant at the hospital, and through his knowledge three men were able to make away with the wine.

KIND COPS' $15 HELPS POOR GIRL; NEV-ER A-GAIN

A young woman walked into the South Chicago police station yesterday afternoon. Her clothes were tattered and torn. She carried a battered suitcase.

"My name is Rosie Reich and I'm from Niles, Mich.," she said. "My husband died and I have been working around Chicago. It's no go. I can't make the income meet the expenses. I haven't any money and I want to go back to Niles. Can you send me to some one who will help me?"

The policemen took up a collection of $15.

"Call the wagon and take her to the railroad station," said the desk sergeant. Policeman Timothy Sullivan rode her "good luck and good-by." She smiled and took the train.

An hour later Mrs. Anna Reilly, 3068 Commercial avenue, entered the station.

"My maid—her name was Rose Reich," said the breathless woman. "She has gone—gone with all my clothes and jewels."

Once more the coppers looked at one another. Then they frowned.

KERNEL COOTIE—THE BRIDE'S NAME IS OOLA.

...chemise
..., 2.95
...er strap models
...de chine; some
...d, others hem-
...gowns, 5.95
...excellent crepe de
...or in hemstitched.
...onos, 4.75
...tly imported. The
...all-over pattern:
Third floor.
...petticoats
...2.75
...usual are these
...n late styles and
...is finished with
...er women, but the
...arments in regular
Third floor.
...ie de paix
...mers, 7.95
...ken, serviceable
...with double elas-
...in liberal width.
...tch. Third floor.
...RTS AND HOTELS
...M & MORTON LINE
...LIGHT SAVING TIME.
...-BENTON HARBOR—Leave Chicago ... except Saturday and Sunday, except Saturday at 11:30 P. M. ... HOLLAND—
...DS. SAUGATUCK.
...W. WABASH AVE.—CENTRAL 2189.
...Haven Steamers
...e daily 9:30 a. m., except Saturday. Saturday, 1:30 P. m. and Special Tuesdays and Thursdays ... Chicago and South Haven ... Docks Clark St. Bridge. ...lin 814.
...ALTH RESORTS
...ND VIEW
...ALTH RESORT
...3 HOURS FROM CHICAGO ...dings Strictly Fireproof
...MUD ...ATHS
...TURE'S CURE" FOR
...UMATISM
...and interesting Golf Course ...ing Your Golf Clubs ...Illustrated Booklet Address
...HA MOOR BATH CO.
...KESHA, WISCONSIN
All the Year 'Round

At Mandel Brothers'—Buster Brown and "Tige"

Buster will hold two receptions here today, at 11 a. m. and 3 p. m.—in the toy section on the tenth floor. He will distribute

free souvenirs to every boy and girl

—and he and Tige will provide a mirth-provoking entertainment. Buster Brown also will have a serious word to say concerning the superior merits of the famous shoes that bear his name—Buster Brown shoes, for girls and boys of 2 to 16 years, on sale here in the fifth floor, first floor and subway shoe sections.

Mandel Brothers

Misses' shop, fourth floor

Fashionably en rapport with youth are

the late arrivals of misses' apparel

Entrancingly graceful are these misses' autumn modes, and marked by an ingenuous simplicity—nor are the prices at all unreasonable. The garments sketched are typical.

The styles here portrayed and described authoritatively blend the lines and trimmings approved of fashion, with the jauntiness and vivacity characteristic of "la jeunesse."

Misses' debonair frocks of duvet de laine, $50

In the favored straightline style and charmingly adorned with checked collar and bands. Sketched.

Misses' frocks of emb'd tricotine, $60

The beauty of this handsome model is heightened by exquisitely applied embroidery of silk. Pictured.

Redingote frocks of tricotine, $75

Fashioned of the favorite fall fabric and on latest lines, these frocks will be distinctly "wearable" throughout the approaching season.

Misses' chic suits, fur trimmed, $95

Slimly developed in fashionable all-wool velour or duvet de laine; collared with Australian opossum or nutria. One of many models sketched.

Misses' all-wool velour coats at 69.50

A piquant style that is highly appropriate for all-purpose wear; the becoming collar is of lustrous French seal. The model sketched is typically smart.

Misses' shop, fourth floor

Mandel Brothers

First floor features

New in shape and shade: Chiffon velvet bags, 3.95

---a third below regular

Rich accessories to autumn costumes—novel, luxurious chiffon velvet bags in *First floor.*

black, brown, taupe, blue

—some with self covered frame, others with metal frame. Rare values.

Vachette leather vanity boxes, 5.85

—the novelty of the season. Two sizes, each with large mirror and chain-attached purse. Choice of black, brown and tan. See cut.

100 mesh bags at 5.85

— far below regular

Handsome bags with 5-inch fancy frame in gray finish, fine mesh body and fringe. Regularly 7.50.

100 bar pins, platin'd, 3.95

Brooches and bar-pins in a wide range of beautiful new designs, set with high quality brilliant stones.

Roman pearl necklaces, $5

Gleaming pearl beads in 18-inch strings, assorted sizes. But 500 necklaces at this small figure. *First floor.*

300 jet lavallieres, 1.50 to 2.95

Jet maintains its high popularity and these lustrous lavallieres imported from Paris are particularly attractive.

To add charm to fall costumes:

Real lace trimmed neckwear decidedly special at 3.95

Exquisite vestees, in white and ecru—some with collar to match—are fashioned of fine tucked net and adorned with real filet, Irish and venetian laces.

Dainty guimpes, 3.95 to 11.95

These of net, organdie, batiste or allover eyelet embroidery; some hand embroidered, others adorned with valenciennes, venise or oriental laces. White, cream and ecru.

Fall's new drape veils, 95c

—in filet and hexagon meshes, with borders richly embroidered; black, brown, navy, etc. Also, shetland veils with borders in floral effects, at 95c.

Imported mesh veilings, 95c yd.

Hairline, hexagon, filet, Russian and fancy meshes, chenille dotted and bordered; black, brown, navy, taupe, purple, and combinations. *First floor.*

Brocaded taffeta ribbon, 50c yd.

A heavy quality, all-silk ribbon in 4¾-inch width. Choice white, pink or blue. Ideal for party hair bows.

Taffeta sash ribbon, at 95c yard

—in colors and patterns to match the brocaded hair ribbons. Very special.

Taffeta and moire ribbon, 68c yard

A stiff quality that makes perky bows; light and dark colors included.

Mandel Brothers

Misses' outfitting section, third floor

A meritorious special: Misses' envelope chemise of crepe de chine, 2.95

A variety of attractive shoulder strap models developed in high grade crepe de chine; some are lace and ribbon adorned, others hemstitched and shirred.

Misses' crepe de chine gowns, 5.95

Dainty night dresses fashioned of excellent crepe de chine; Calais val. lace trimmed, or in hemstitched, tailored model. One style sketched.

Misses' Jap crepe kimonos, 4.75

Pretty, practical kimonos, but recently imported. The crepe is printed in an attractive all-over pattern; wanted colors. *Third floor.*

Mandel Brothers

Outsize outfitting shop, third floor

For women of generous build:

Milanese jersey petticoats featured at 12.75

Decidedly lower priced than usual are these petticoats of milanese jersey in late styles and fall shades. The style pictured is finished with Van Dyke plaited ruffle.

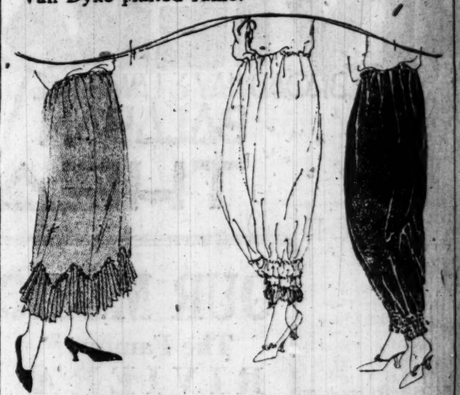

The sizes are especially for the larger women, but the lines possess all the smartness of garments in regular sizes. *Third Floor.*

Silk jersey bloomers, 7.95

With cording and plaiting on ruffles; elastic at knee. Liberally and correctly cut. See cut.

Soie de paix bloomers, 7.95

Of silken, serviceable fabric, with double elastic, and in liberal width. See sketch. *Third floor.*

RESORTS—FOREIGN. Ocean Travel.

SOUTH AMERICA

DIRECT PASSENGER SERVICES

FROM NEW YORK to WEST COAST PORTS
Calling at HAVANA, PANAMA CANAL, Callao, Mollendo, Arica, Iquique, Antofagasta, Valparaiso.
By "EBRO" and "ESSEQUIBO"
The Largest Steamers in the Trade
SEPT. 28 OCT. 23 NOV. 27
FROM CRISTOBAL to West Coast Ports of South and Central America
Regular Sailings
PACIFIC LINE
The Pacific Steam Navigation Co.

FROM HAVANA to West Coast Ports *via Panama Canal*
By ORIANA, OCT. 16

FROM ENGLAND to BRAZIL and ARGENTINE
Regular Sailings By Large Mail Steamers
ROYAL MAIL
The Royal Mail Steam Pkt. Co.

NELSON LINE
H. & W. NELSON, Ltd.

South Africa From England By Union Castle Line
The Union-Castle Mail Steamship Company, Ltd.
SANDERSON & SON General Agents, 327 So. La Salle St., Chicago Or Any Steamship Ticket Agent

RESORTS—FOREIGN. Ocean Travel.

FABRE LINE

PALERMO, NAPLES, MARSEILLES
S. S. PATRIA ..... SEPT. 25—NOV. 22
S. S. CANADA ..... OCT. 13—JAN. 4
S. S. PROVIDENCE (new) ..... OCT. 21—DEC. 8
S. S. MADONNA, AZORES, LISBON, MARSEILLES ..... OCT. 29
S. S. ROMA ..... OCT. 18—.....
S. S. BRITANNIA ..... NOV. 3
(From Provence the next day)
PIRAEUS and BEIRUT
S. S. ASIA ..... About OCT. 15
Cabin accommodations at Moderate Rates
Apply R. W. KEMPF, G. W. P. A., 1320 N. La Salle St., or to
J. W. ELWELL & CO., Gen. Agts., 17 State St., N.Y.

RESORTS—FOREIGN. Ocean Travel.

AUSTRALIA

HONOLULU, SUVA, NEW ZEALAND
The Palatial Passenger Steamers
R.M.S. "Niagara" R.M.S. "Makura"
30,000 Tons 13,500 Tons
Sail from Vancouver, B. C.
For fares and sailings apply Canadian Pacific Ry. 140 S. Clark St., Chicago, or to Canadian-Australasian Royal Mail Line, 440 Seymour St., Vancouver, B. C.

Naples, Italy HOTEL PENSION REGINA
New All Tramways. First Class Accommodations. LOCATED ON PIAZZA SANNAZARO.

I·M·M·LINES

AMERICAN LINE

N. Y.—CHERBOURG—SOUTHAMPTON
St. Paul ..... Sept. 25 | Oct. 23 | Nov. 20
Philadelphia ..... Oct. 2 | Oct. 30 | Nov 27
New York ..... Oct. 16 | Nov. 13 | Dec. 11
NEW YORK—HAMBURG
Mongolia ..... Sept. 23 | Nov. 4 | Dec. 16
Manchuria ..... Oct. 21 | Dec. 2 | .....
PHILADELPHIA—LIVERPOOL
Haverford ..... Oct. 22

LEYLAND LINE

BOSTON—LIVERPOOL
Winifredian ..... Oct. 2 | Nov. 16

RED STAR LINE

NEW YORK—SOUTHAMPTON—ANTWERP
Lapland ..... Sept. 25 | Oct. 30 | Dec. 4
Finland ..... Oct. 2 | Nov. 6 | Dec. 11
Zeeland ..... Oct. 9 | Nov. 13 | Dec. 18
Kroonland ..... Oct. 23 | Nov. 27 | .....

WHITE STAR LINE

N. Y.—CHERBOURG—SOUTHAMPTON
OLYMPIC ..... Oct. 9 | Nov. 6 | Nov. 27
Adriatic ..... Oct. 20 | Nov. 17 | Dec. 15
NEW YORK—LIVERPOOL
Celtic ..... Oct. 2 | Nov. 6 | Dec. 18
Orita ..... Oct. 2 (Pacific Steam Nav. Co.)
Mobile ..... Oct. 5
Baltic ..... Oct. 9 | Nov. 20 | Dec. 24
(Formerly Cleveland)
NEW YORK—AZORES—GIBRALTAR
NAPLES—GENOA
Canopic ..... | Oct. 26 | .....
Cretic ..... Nov. 9

WHITE STAR—Dominion

MONTREAL—QUEBEC—LIVERPOOL
Canada ..... Sept. 25 | Oct. 30 | .....
Megantic ..... Oct. 16 | Nov. 13 | .....
F. C. BROWN, Western Passenger Agent
14 NORTH DEARBORN STREET
Telephone Randolph 6954
J. D. ROTH, Gen'l Western Freight Agent
327 SOUTH LA SALLE STREET
Telephone Wabash 3580

RESORTS—FOREIGN. Ocean Travel.

ANTWERP AND ROTTERDAM

NEW YORK-ANTWERP
S. S. "Yaka" ..... Sept. 23
S. S. "Zirkel" ..... Oct. 14
S. S. "Storm King" ..... Oct. 31
NEW YORK-ROTTERDAM
S. S. "Yaka" ..... Sept. 23
S. S. "Chester Kiwanis" ..... Oct. 12
S. S. "Honnedaga" ..... Oct. 27
BALTIMORE ANTWERP
S. S. "Polybius" ..... Sept. 25
S. S. "Zirkel" ..... Oct. 7
S. S. "Storm King" ..... Oct. 20
BALTIMORE-ROTTERDAM
S. S. "Polybius" ..... Sept. 25
S. S. "Chester Kiwanis" ..... Oct. 5
S. S. "Honnedaga" ..... Oct. 20
FULL CARGOES SOLICITED
Black Diamond Steamship Corporation
67 Exchange Place, New York
Telephones: Rector 2617-2618-3309-3329

AUSTRALIA

NEW ZEALAND — SOUTH SEAS
Via Tahiti and Rarotonga. Mail, passenger service from San Francisco every 28 days.
UNION S. S. CO. OF NEW ZEALAND
230 California Street San Francisco
Or Local Steamship and Railroad Agencies

Tribune Advertising Saves Tribune Readers Thousands of Dollars Each Year

RESORTS—FOREIGN. Ocean Travel.

SOUTH AMERICA

BAHIA SANTOS
PERNAMBUCO, RIO DE JANEIRO,
MONTEVIDEO and BUENOS AIRES
Modern, up-to-date, fast and luxurious Passenger Steamers Sailing from New York.
S. S. Byron ..... Oct. 9 S. S. Vaquerus ..... Nov. 13
S. S. Vauban ..... Nov. 9 S. S. Vestris ..... Dec. 4
Connections for all parts of South America.
For rates and particulars apply Company's office, 42 Broadway, N. Y., or R. J. Neidlinger, 112 South Dearborn St.; J. S. Lovitt, 312 S. Clark St., Chicago, Ill.
LAMPORT & HOLT LINE

RESORTS—FOREIGN. Ocean Travel.

FRENCH LINE

Compagnie Générale Transatlantique
Express Postal Service

NEW YORK—HAVRE

ROCHAMBEAU	Sept. 23	Oct. 28	Dec. 4
LAFAYETTE	Sept. 24	Oct. 23	Dec. 18
LEOPOLDINA	Sept. 25		
NIAGARA	Sept. 25		
LA TOURAINE	Sept. 28	Oct. 23	Nov. 20
LA SAVOIE	Oct. 1	Oct. 30	Nov. 27
FRANCE	Oct. 6	Nov. 3	Dec. 1
LA LORRAINE	Oct. 15	Nov. 13	Dec. 11

NEW YORK—BORDEAUX
CAROLINE ..... Oct. 2
CHAS. ROZMANEK CO., INC., G. W. A.
135 N. Dearborn St. Phone Central 6282

HOLLAND - AMERICA LINE

NEW YORK TO ROTTERDAM
Via Plymouth and Boulogne-sur-Mer
Ryndam ..... Sept. 22-Oct. 27
Rotterdam ..... Oct. 2-Nov. 6
Noordam ..... Oct. 13-Nov. 17
New Amsterdam ..... Oct. 19-Nov. 23
Gen'l Passenger Office, 126 N. La Salle St., Chicago

RESORTS—FOREIGN. Ocean Travel.

CUNARD ANCHOR ANCHOR-DONALDSON

AMPLE ACCOMMODATION NOW AVAILABLE ALL CLASSES
By the Following Steamships, Among the LARGEST, FASTEST AND MOST MAGNIFICENT AFLOAT
N. Y.—CHERBOURG—SOUTHAMPTON
AQUITANIA ..... Sept. 21—Oct. 12
MAURETANIA ..... Nov. 2—Nov. 23
IMPERATOR ..... Sept. 30—Oct. 28
..... Oct. 7—Nov. 11
..... Dec. 9—Jan. 15
CHRISTMAS SAILING
Aquitania ..... Dec. 14
NEW YORK—LIVERPOOL
K. A. VICTORIA ..... Oct. 9—Nov. 6
Carmania ..... Sept. 25—Oct. 23—Nov. 20
N. Y.—PLYM'TH—CHER'G—LONDON
Carania ..... Oct. 21—Nov. 25—Jan. 1
MONTREAL—GLASGOW
VIA PICTURESQUE ST. LAWRENCE
Saturnia ..... Sept. 23—Oct. 30
Cassandra ..... Oct. 16—Nov. 20
PORTLAND—GLASGOW
Saturnia ..... Dec. 11—Jan. 22
Cassandra ..... Jan. 4—Feb. 19
N. YORK—LONDONDERRY—GLASGOW
Columbia ..... Oct. 9—Nov. 6—Dec. 11
N. Y.—PATRAS—DUBROVNIK—TRIESTE
Italia ..... Sept. 22
N. Y.—PLYM'TH—CHER'G—HAM'G
Sussexia ..... Oct. 30—Dec. 9
Import and Export Freight Shipments Solicited
COMPANY'S OFFICES, CUNARD BLDG.
S. W. Cor. Dearborn and Randolph Sts.
Telephone Central 3600

RESORTS AND HOTELS

GRAHAM & MORTON LINE

DAYLIGHT SAVING TIME
ST. JOSEPH-BENTON HARBOR—Leave Chicago daily 9:30 A. M., except Saturday and Sunday. Saturday, 1:30 P. M. 7:00 P. M. daily except Saturday 11:30 P. M.
GRAND RAPIDS, SAUGATUCK, HOLLAND—7:00 P. M. daily.
DOCK FOOT WABASH AVE.—CENTRAL 3100

South Haven Steamers

Leave Chicago daily 9:30 a. m., except Saturday and Sunday. Saturday, 1:30 p. m. 11:30 p. m. Special Tuesdays and Thursdays 11:30 p. m.
Chicago and South Haven Steamship Co., Docks Clark St. Bridge. Phone Franklin 814.

HEALTH RESORTS

GRAND VIEW HEALTH RESORT

LESS THAN 3 HOURS FROM CHICAGO
All Buildings Strictly Fireproof

MUD BATHS

"NATURE'S CURE" FOR

RHEUMATISM

Bring your Golf Clubs
For Free Illustrated Booklet Address
WAUKESHA MUCK BATH CO.
WAUKESHA, WISCONSIN
Open All the Year 'Round

SECTION T
GENERAL NE
MARKETS, WAN

ROBBED 12 TIM
PADLOCKS PURS
GOOD-BY, CHICA

Even Londoner's Pa Pocket Is Looted.

Joseph Solomon Marks' com
conquest of Chicago is indefinitel
poned ow
unforeseen
cumstance
which he
cised abs
no control
As his
York boun
whistled au
yesterday
La Salle
station. Mr
solicitously
essed the
ganese cha
clanked a
side—one
ity of whi
riveted to
inforced

AL FRISKE. [Beecher Photo.]

band, the other anchored to h
locked purse—and sobbed joyou
"Good-night and good-by.
dear old Piccadilly."

Off to El Dorado.

Previously he had recounted
bitious project. A prosperous
of London, Mr. Marks longed
pand his business. Golden opp
ties awaited the shrewd tradesm
America, he was told. The El
was Chicago, a metropolis in th
of the middle west, the aborig
which—a simple, withal kindly
—made money fast and spent it

So he picked his luggage, lin
wallet, and by tram and train
ally set foot in Liverpool, from
in due course of time he sail
the well known continent disc
by Christopher Columbus of
Spain, in 1492.

Mr. Marks, proposing to c
pleasure with business, remain
New York only long enough t
$5,000 travelers' checks, then
Chicago.

We Are Inhospitable.

He arrived here in August.
ventures are best narrated by
self:

"Fancy! My purse disap
while we were passing through
wood. Fortunately I only had
in it. The remainder of the mon
in my half hose. Well, I registe
the Hotel Morrison, bought a
purse and put some more cha
it—about $500. I went to lo
your—ah—missing — Michigan
and that disappeared. My w
was confounded."

Anyway, Mr. Marks' suspicion
aroused after he had lost eleven
books while sightseeing about th
the stockyards and other points
terest. He suspected there we
bers here. So when he purcha
twelfth purse he had the tailor
flap on his hip pocket with a
Also he determined to abandon
ure for business.

Twelve Times and Out.

It was in the jewelry store of
G. Friske, 1649 West Madison
Mr. Friske was not in sight
Marks entered with his jewelry
pies, but two other men were. Bo
revolvers. They covered Mr.
as he entered.

"What do you want?" they
"I thought they were ban
me," said Mr. Marks. "I replie
teously: 'I wish to see Mr. F
They grinned and said, 'All
We'll take you back to him.' Th
me to the rear. They tied my
and my feet with heavy rope.
they carried me to a little roo
laid me on the floor. Another m
bound up with rope, lay there
were side by side.

Entitled: "Jewelry, Hell!"

"He turned his head and s
me, 'Who the hell are you?'
'Why, I'm Mr. Marks of London
land. Who are you?' 'I's Friske
I said, 'I came in to sell you
jewelry.' 'Jewelry, hell! Can
see I can't buy jewelry now.'

"I saw the point. He was
and couldn't look at any jewelry
wheze. You Americans. Ha!
pretty soon the two men came
One had my sample case.
searched me, opened up the
pocket, and took my purse. I p
with them. 'Please leave me
thing.' They laughed and said:
an help you, brother. We can't.'

Anyway, Mr. Marks survived.
hastened back to his hotel, cashed
more travelers' checks, invested
manganese chain, the padlocked
et al. and departed on the first
for New York.

KIND COPS' $1
HELPS POOR GI
NEV-ER A-GA

A young woman walked int
South Chicago police station yest
afternoon. Her clothes were ta
and torn. She carried a battered
case.

"My name is Rosie Reich an
from Niles, Mich.," she said. "M
band died and I have been wo
around Chicago. It's no go. I
make the income meet the exp
I haven't any money and I want
back to Niles. Can you send
some one who will help me?"

The policemen took up a coll
of $15.

"Call the wagon and take her
railroad station," said the des
geant. Policeman Timothy S
bade her "good luck and good-by
smiled and took the train.

An hour later Mrs. Anna
9003 Commercial avenue, enter
station.

"My maids her name was
Reich," said the breathless w
She has gone—gone with a
clothes and jewels."

Once more the coppers looked
another. Then they frowned.

...others
..., third floor

...pecial:
...e chemise
...ne, 2.95
...der strap models
...e de chine; some
...ed, others hem-

...gowns, 5.95
...excellent crepe de
...or in hemstitched,
...ed.

...monos, 4.75
...ntly imported. The
...e all-over pattern:
Third floor.

...others
...third floor
...ous build:
...petticoats
...2.75
...usual are these
...in late styles and
...d is finished with

...ger women, but the
...garments in regular
Third Floor.

...oie de paix
...omers, 7.95
...ilken, serviceable
..., with double elas-
...nd in liberal width.
...ketch. *Third floor.*

...ORTS AND HOTELS

...HAM & MORTON LINE
DAYLIGHT SAVING TIME.
...EPH-RENTON HARBOR—Leave Chicago ...A. M., except Saturday and Sunday, ...p. m. daily except Saturday 11:30 P. M. ...APIDS, SAUGATUCK, HOLLAND—... daily.
...OOT WABASH AVE.—CENTRAL 2100.

...h Haven Steamers
...icago daily 9:30 a. m. except Saturday, Sunday, Saturday, 1:30 p. m. and ...m. Special Tuesdays and Thursdays ... m. Chicago and South Haven ... Co., Docks Clark St. Bridge. ...anklin 814.

...EALTH RESORTS

...AND VIEW
...HEALTH RESORT
...AN 3 HOURS FROM CHICAGO
Buildings Strictly Fireproof
MUD BATHS
"NATURE'S CURE" FOR
...EUMATISM
...AND KINDRED DISEASES
...sults in a very short time ...ended and interesting. Until weather ... Bring your Golf Clubs
Free Illustrated Booklet Address
...KESHA MOUK BATH CO.
WAUKESHA, WISCONSIN
Open All the Year 'Round

SECTION TWO.
GENERAL NEWS,
MARKETS. WANT ADS.

Chicago Daily Tribune.

THE WORLD'S GREATEST NEWSPAPER

SATURDAY, SEPTEMBER 18, 1920.

* * 17

ROBBED 12 TIMES, PADLOCKS PURSE; GOOD-BY, CHICAGO

Even Londoner's Patent Pocket Is Looted.

Joseph Solomon Marks' commercial conquest of Chicago is indefinitely postponed owing to unforeseen circumstances over which he exercised absolutely no control.

AL FRISKE.
[Beecher Photo.]

As his New York bound train whistled au revoir yesterday at the La Salle street station, Mr. Marks solicitously caressed the manganese chain that clanked at his side—one extremity of which was riveted to his reinforced trouser pocket—and sobbed joyously:

"Good-night and good-by. Me for our old Piccadilly."

Off to El Dorado.

Previously he had recounted his ambitious project. A prosperous jeweler of London, Mr. Marks longed to expand his business. Golden opportunities awaited the shrewd tradesman in America, he was told. The El Dorado was Chicago, a metropolis in the heart of the middle west, the aborigines of which—a simple, withal kindly people—made money fast and spent it faster.

So he picked his luggage, lined his wallet, and by tram and train eventually set foot in Liverpool, from which in due course of time he sailed for the well known continent discovered by Christopher Columbus of Palos, Spain, in 1492.

Mr. Marks, proposing to combine pleasure with business, remained in New York only long enough to cash $1,000 travelers' checks, then on to Chicago.

We Are Inhospitable.

He arrived here in August. His adventures are best narrated by himself:

"Fancy! My purse disappeared while we were passing through Englewood. Fortunately I only had $1,000 in it. The remainder of the money was in my half hose. Well, I registered at the Hotel Morrison, bought another purse and put some more change in it—about $500. I went to look at your—ah—missing — Michigan — link and that disappeared. My word! I was confounded."

Anyway, Mr. Marks' suspicions were aroused after he had lost eleven pocketbooks while sightseeing about the loop, the stockyards and other points of interest. He suspected there were robbers here. So when he purchased his twelfth purse, he had the tailor sew a flap on his hip pocket with a button. Also he determined to abandon pleasure for business.

Twelve Times and Out.

It was in the jewelry store of Alfred G. Friske, 1849 West Madison street, Mr. Friske was not in sight as Mr. Marks entered with his jewelry samples, but two other men were. Both had revolvers. They covered Mr. Marks as he entered.

"What do you want?" they asked.

"I thought they were bantering me," said Mr. Marks. "I replied courteously: 'I wish to see Mr. Friske.' They grinned and said, 'All right. We'll take you back to him.' They led me to the rear. They tied my hands and my feet with heavy rope. Then they carried me to a little room and laid me on the floor. Another man, all tied up with rope, lay there. We were side by side.

Entitled: "Jewelry, Hell!"

"He turned his head and said to me, 'Who the hell are you?' I said: 'Why, I'm Mr. Marks of London, England. Who are you?' 'I'm Friske,' 'O!' I said, 'I came in to sell you some jewelry.' 'Jewelry, hell! Can't you see I can't buy jewelry now.'

"I saw the point. He was bound and couldn't look at any jewelry. Jolly wheze. You Americans. Ha! Well, pretty soon the two men came back. One had my sample case. They searched me, opened up the patent pocket, and took my purse. I pleaded with them, 'Please leave me some thing.' They laughed and said: 'Heavy on help you, brother. We can't.'"

Anyway, Mr. Marks survived. He hastened back to his hotel, cashed some more travelers' checks, invested in the manganese chain, the padlocked purse and departed on the first train for New York.

KIND COPS' $15 HELPS POOR GIRL; NEV-ER A-GAIN

A young woman walked into the South Chicago police station yesterday afternoon. Her clothes were tattered and torn. She carried a battered suitcase.

"My name is Rosie Reich and I'm from Niles, Mich.," she said. "My husband died and I have been working around Chicago. It's no go. I can't make the income meet the expenses. I haven't any money and I want to go back to Niles. Can you send me to some one who will help me?"

The policemen took up a collection of $15.

"Call the wagon and take her to the railroad station," said the desk sergeant. Policeman Timothy Sullivan made her "good luck and good-by." She smiled and took the train.

An hour later Mrs. Anna Reilly, 3961 Commercial avenue, entered the station.

"My maid—her name was Rose Reich," said the breathless woman. "She has gone—gone with all my clothes and jewels."

Once more the coppers looked at one another. Then they frowned.

CHECKMATED

Navy Husband Who Left Trail of $4,000 Forged Checks and Bride of Three Days, from Whom He Asks Annulment.

MRS. LILLIAN ALDRICH.

GLENN T. ALDRICH.
[Melvin H. Sykes Photo.]

WOOS GIRL WITH TWO GUNS, ROPE; HE WINS (MEX.)

Señor Filomen Bandersos of beyond the silvery Rio Grande, where fond fancy has long limned the romantic troubador twanging his guitar abaft the casement of his lady fair, has arrived to dispel a few popular superstitions about the gentle art of making love.

The señor, late a general in Pancho Villa's cohorts, met Ynes Parer of Indiana Harbor. That was on Monday. On Tuesday—but let her tell it:

"He entered our home Tuesday, with a revolver in each hand," she said.

"He told me, 'You're mine.' I didn't even have a chance to say yes or no. He forced me into a taxicab, took me to Crown Point, and we were married.

"The honeymoon was spent in a room of his house in solitary confinement. He locked the doors and windows, and tied me to the bed. I escaped by breaking a window and climbing down a rope made of bed clothing."

The bride seeks a divorce.

Forfeits $15,000 Bonds of Girl, Alleged Embezzler

Judge John Richardson yesterday ordered bonds of $15,000 forfeited when Miss Margaret McCarthy, alleged embezzler of $10,000 from the firm of Moses, Rosenthal & Kennedy, for whom she was bookkeeper, failed to appear. In an alleged confession to a member of the firm the girl is said to have claimed she sent the money to a tubercular sister.

210 Athletes Compete in Y. M. C. A. Meet Today

The All-Chicago athletic meet—the biggest athletic contest ever undertaken by the Chicago Y. M. C. A.—will be staged at Sears-Roebuck field, Arthington street and South Homan avenue, this afternoon. Two hundred and ten men and boys, some of them among the best known athletes in the city, have signed entry blanks.

BRIDE OF 3 DAYS AND LAW TRAIL 'HERO HUSBAND'

Accused as $4,000 Forger, He Asks Annulment.

As all the beauty and the chivalry of Oak Park foregather at the week end house parties, one must indeed possess distinguished qualifications to command attention. And Glen did. He admitted it.

"Lieutenant Commander Glen T. Aldrich of the United States navy," the hostess announced, and the debutantes perked up and nudged their mammas, who nodded approvingly. He was in uniform and he had square shoulders.

It was on the evening of that day, which was Saturday, Aug. 21, 1920, that 18 year old Lillian Dombrow confided to her diary:

"This has been the happiest day of my life. The lieutenant commander cut the other girls cold after he met me. They were so jealous. I think he likes me. I wonder. O-o, diary!"

Love and Limousines.

She didn't wonder long. Her hero called the next evening and the next and the—well, they were married a week later, Saturday, Aug. 28. Right after the ceremony a limousine with a liveried chauffeur arrived at the bride's home, 1168 Wesley avenue, Oak Park.

"My car," he whispered to her—and to the chauffeur: "Wetzel, the Marigold gardens."

En route he told the bride that "one of my aids has ordered a wedding dinner for us. I never bother with details."

It was on Tuesday, Aug. 31, that he departed on a government mission. The Japanese were causing anxiety on the Pacific coast and Mr. Daniels wished the matter dealt with by a man with an iron hand, he said.

"Iron Hand" a Steel Pen.

In the meantime it has developed that a $600 check which Aldrich gave the Franco-American Auto Livery company for taxicab hire is forged; also the check for the wedding supper and checks passed at the La Salle and the Morrison hotels. He is said to have cashed $4,000 worth of forged checks.

Yesterday the bride told the police she would help find Aldrich. The navy department advised that he was an ensign during the war, but has not been in the service for some months.

His last communication to the bride was from Seattle. He wrote: "I never want to see you again. Get the marriage annulled."

CHICAGO DEALERS SURE WE'LL HAVE PLENTY OF COAL

With anthracite coal costing the householder between $18 and $25 a ton, and soft coal bringing from $7.60 to $8.75 a ton, Chicago dealers yesterday declared there is no cause for worry over the supply. There probably will be enough coal to go around this winter, they declare.

"We can do it if the railroad strikes are settled and the transportation muddle cleared up," the producers promise.

According to C. P. Thompson of the Calumet Fuel and Teaming company, extensive retailers on the south side, there will be a much easier situation about Christmas.

With the switchmen's strike settled, railroad officials look for a rapid cleaning up of congested traffic. The effect of the return of the men will not be felt for some time, but officers of the belt lines say the general situation is improving.

Arrest Gang in Detroit as Robbers of Salesmen

Detroit, Mich., Sept. 17.—Six men and four women, believed to be members of a gang that has stolen thousands of dollars' worth of jewelry from salesmen in Detroit, New York, and Chicago, were arrested here today. At their several addresses jewelry valued at more than $20,000 was recovered. Part of the gems are said to have been stolen here recently from a Chicago jewelry salesman.

Hunt Divorced Husband of Girl in Pacini Case

Kenosha, Wis., Sept. 17.—[Special.]—Search was renewed today for the former husband of Harriet Cook Adams, the auburn-haired young woman who is being held in connection with the murder of Charles Pacini. It is said he was often jealous of his pretty wife.

AND THEN HE TOOK UP GOLF

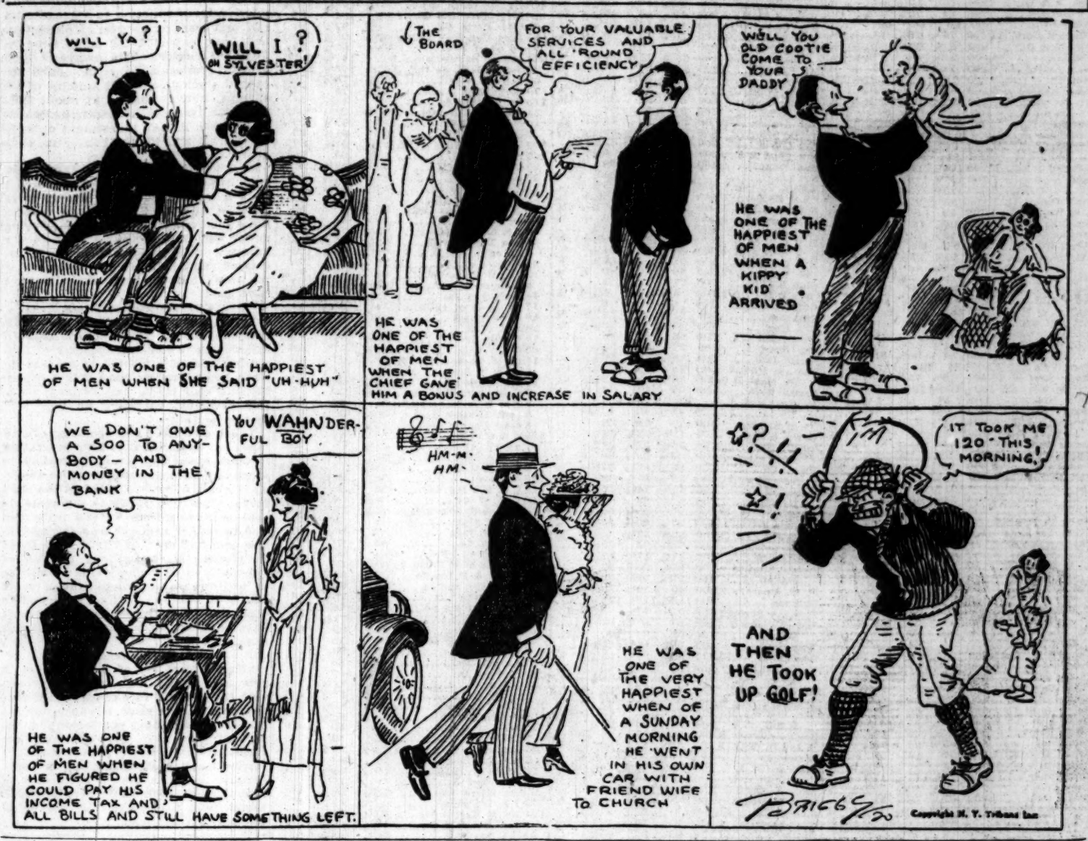

HUSBAND ASKS COURT TO RETURN HIS BRIDE TO HIM

Says Father-in-Law Kidnaped Her.

Judge John P. McGoorty will be asked to decide today whether or not Mrs. Anna Nuzzo, 18 years old, shall live with her father, Paul Monaco, 840 South Lombard avenue, Oak Park, or with her husband, Frank Nuzzo, 633 South Lafiln street.

The young husband filed a plea yesterday for a writ of habeas corpus against his father-in-law forcing him to produce Mrs. Nuzzo in court.

Monaco is a salesman for the Puhl-Webb Coffee company, 624 West Randolph street. His son-in-law is a musician, and during the war was band leader of the regimental band at the Great Lakes naval training station.

"Took Bride by Force."

"Nuzzo and the girl ran off to the loop and got married on July 22," said Attorney Mary Belle Spencer. "Her father objected to the wedding. But they lived happily and undisturbed until Aug. 25, when the girl's father came to the honeymoon apartment and took the bride to his home in Oak Park. He took her by force.

"Since that time he has refused to allow my client to see his wife. He has threathened physical violence if the boy even attempts to see her.

Husband's Envoy Driven Away.

"The boy sent a sister out to see his wife, but her father told her to leave the neighborhood and to warn all of her relatives to stay away from his house.

"My client decided to take some legal steps to get back his bride."

On Aug. 24 Mr. Monaco filed a bill asking that the marriage be annulled.

Chinese Couple Adopts Oriental Foundling Babe

The county court was filled with orientals yesterday when Judge S. N. Hoover signed adoption papers granting a 2 weeks old Chinese infant to Li Wah and Mrs. Lucille Li, 4822 Langley avenue. Li has charge of the accounting department of the King Joy Lo restaurant and is also owner of the Shanghai Tea company. He and his wife found the baby on their doorstep after being informed by telephone that the child would be placed there.

RAID MICHIGAN CITY STILL.

Michigan City, Ind., Sept. 17.—[Special.]—A deputy sheriff and constable raided the home of Frank Davi, a Syrian, in this city last night and found two complete stills of thirty gallons' capacity and twenty barrels of "white mule."

The Inquiring Reporter

Every Day He Asks Five Persons, Picked at Random, a Question.

Today's Question.

What effect will woman's suffrage have on the presidential election?

Where Asked.

Dearborn and Quincy streets.

The Answers.

J. Popper, 3216 West Sixteenth street, revenue collector—Candidates have made extra efforts to gain the support of women voters, and I believe results will show that in future elections women's votes will be an portant factor in determining the country's choice for political officers.

Sydney Wheeler, 4715 Sheridan road, clerk—I don't believe it will have any effect. It will simply mean more work and more votes to count. Women probably will vote as the men folk in their families do. I will be greatly surprised if the women's voting will be a deciding factor.

Claire Paulson, 4513 West End avenue, secretary—I don't believe the women are interested enough in this election to bother about voting. I think women will do very little voting, and therefore will have little effect on the ultimate results. I shall vote, however, and try to make a sincere choice for president.

Mary Carr, 6223 Langley avenue, stenographer—Probably in the first election the women will vote much heavier than in future elections. It is something new to them. The novelty of voting for president will soon wear off, and eventually they will not take as much interest as the men do.

Louis F. Kealy, 4159 Wilcox street, teller—I think the majority of women voters will follow the advice of their husbands, sweethearts, and brothers. Men understand politics and the majority of women do not. The time of women is taken up too much with housework and similar pursuits to allow them to study politics.

MURRAY TELLS OF MEETING DEATH FACE TO FACE

Gets 5 Minutes to Live; Fools 'Em All.

Tom Murray, county commissioner, —famed as "Ten Dollar Tom"—has come back after meeting death face to face in the words of his quondam advertisements. He stepped lightly into his office in the county building yesterday, greeted his friends with a firm handshake, and sat down to tell all about his trip almost to eternity and return.

TOM MURRAY.

"You boys have had good drinks and grand and glorious feelings in your days I suppose," he said, "but you have n't ever had the draught that sweeps you up from the marble slab of the morgue into the grand and glorious sunshine of recuperation. I have, and I wish to tell you about it.

Hears Doom Pronounced.

"On Aug. 15 they found me in the loop about ready to die. I had lost much blood. Someone notified the county hospital that I would be out and when I got there the stage was set.

"As they laid me on the operating table the surgeons thought I was unconscious. I wasn't. I heard the nurse say she couldn't find my pulse. I heard a doctor order my relatives sent for. Another said I would die in about five minutes.

"Then they brought in the young Bohemian. I saw his blood rise in the vessel and then descend as it ran into my veins. My spirits rose, my breast heaved again, my eyes sparkled. O, what a glorious feeling! They told me if they had been forced to wait five more minutes the operation would have been useless.

"But I did come close to 'meeting Him face to face.'"

"It's Easy to Die."

"How does it feel to die?" he was asked.

"O, it's easy," he said. "A mighty comfortable feeling, I think. My whole past did not pass before my eyes. Not at all. I just had one thought—that my wife was well protected by my life insurance. I was ready to pass on. Unless you are in physical pain, it is easy to die."

BEG YOUR PARDON!

The building permit record printed Sept. 12 gave the name C. S. Michalson as architect of a $150,000 bank building to be erected on East Thirty-first. The firm name of Michaelson & Rognstad should have been used.

An item of Sept. 16 reporting the drowning of a young man at the foot of East Fifty-fourth street gave the name as Walter Grodon. Walter Gordon is correct.

CITY NEWS BRIEFS

ROBERT T. RICE was fined $25 for striking his father, Arthur T. Rice, president of printing company.

ONE DOZEN local coal dealers were subpœnaed by the federal grand jury to be questioned on profiteering.

GEORGE McLAUGHLIN'S motor car was found by the Highland Park police. It had been stolen from Lake Forest Monday night.

WAUKEGAN IS pushing Crown Point for the honor of being Chicago's Gretna Green. In August 321 marriage licenses were issued there.

RECEIPT OF $61,448.25, the government's share of the expense of vocational education in public schools, was acknowledged by Supt. Mortenson.

TWO ROBBERS entered the grocery of Mrs. A. Polaggi, 1809 Federal street, but were routed by a fusillade of broomstick blows and 100 shots. One was caught.

HURTS INFLICTED BY TAXI CAUSE DEATH OF BOY, 12

Andrew Michaliski, 12 years old of 1603 West Ohio street, died in St. Mary's hospital yesterday of injuries received Thursday night when he was struck by a taxicab driven by Joseph Fuchs, whose address the police failed to obtain. The boy was crossing Ashland avenue, between Ohio and Erie streets, when struck. Fuchs rushed to the hospital and then reported the accident to the police. He was released on bonds when he promised to be present at the inquest.

ANDREW MICHALISKI.

SUES TRIBUNE AND NEWS FOR 20 MILLIONS

Mayor Gets Busy on Behalf of City.

Two suits for libel, asking for the largest sums of money sought in any such proceedings on record—so far as local memory goes—were instituted yesterday against THE TRIBUNE and the Chicago Daily News by Assistant Corporation Counsel Chester Cleveland on orders from Mayor Thompson. The City of Chicago is named as plaintiff.

The amount sued for is in each case $10,000,000, considered a record amount. Also, according to Mr. Cleveland, these suits are the first instance of city authorities suing newspapers on behalf of a municipality. Hitherto the present corporation counsel's libel suits against citizens and newspapers have named the mayor himself as plaintiff. In the present case the suits are based generally on allegations in the two papers that the City of Chicago is "broke" and unable to pay its bills.

Statement by Ettelson.

The following statement was issued by Corporation Counsel Ettelson:

"These suits for $10,000,000 each by the city of Chicago against THE CHICAGO TRIBUNE and the Chicago Daily News respectively, are to recover the great damage that the city has suffered as the result of the false statements persistently published in those papers to the effect that the city is bankrupt and its credit exhausted.

"These false statements have been published broadcast all over the country. They have resulted in injury to the bonds issued by the city; they have injured the morale of the city employés; they have so affected the credit of the city that it is compelled to pay much higher prices for supplies and materials than it would otherwise; and in general they have so injured the financial credit of the city that the mayor has deemed it his duty to have these suits brought so as to recover in part, at least, the damage the city has sustained."

"City Does Need Credit."

Mr. Cleveland asserted that the law protects any business which needs credit.

"The city does need credit badly right now," said Mr. Cleveland.

BODY OF NURSE, WAR HEROINE, ON WAY TO CHICAGO

Mrs. Susana O'Connor of 2442 West Chicago avenue received notification from Washington yesterday that the body of her daughter, Carmelite, an American Red Cross nurse, who died in France on Feb. 13, 1919, has arrived in New York.

Miss O'Connor, who had three brothers in the military service, went overseas in 1918. She was among the first Chicago women to enlist in the Red Cross. She fell a victim to pneumonia while ministering to the sick and wounded soldiers in France.

CARMELITE O'CONNOR.

THREE MEN SHOT; MYSTERY VEILS TWO AFFAIRS

Two shooting mysteries were presented to the police last night.

Two men carried David Friedman, 26 years old, a chauffeur living at 261 Hastings street, to the county hospital. He was suffering from a bullet wound in his left side. On being questioned by the police Friedman said he was sitting in a restaurant at Paulina and Van Buren streets when a man motioned to him. As he stepped out of the door two men fired several bullets at him, he said. The police doubt Friedman's story.

When George Pappas, 38 years old, 622 South Halsted street, went to the office of Dr. John J. Moses at 603 South Halsted street to have a wound dressed the physician called the police. Pappas told the police that he had been sitting on the curb in front of his home with Peter Kribaskas and that the latter, while showing him a revolver, accidentally discharged it.

William Jackson, 5143 Dearborn street, colored, is in the Protestant hospital at the point of death. He was shot by Charles Golden, 4745 South State street, also colored, who was arrested.

Commander Weds Typist in Great Lakes Romance

Commander E. C. Edwards, U. S. N., commissary office at Great Lakes Naval station, left a few days ago to take up his new duties as assistant supply officer at the navy yard at Puget Sound, Wash. His stenographer, Miss Margaret McEchron, disappeared. It was learned yesterday she had accompanied her "commander" to Puget Sound as his bride.

Boy Accused of Aiding Theft of Hospital's Wine

On Monday morning Fred Sloat, 16 years old, of Beckenmeyer, Ill., will explain to the juvenile court just what part he had in the robbery of several gallons of wine from St. Ann's hospital in Austin. Mrs. Anna L. Sheridan of the court said the boy was employed as a servant at the hospital, and through his knowledge three men were able to make away with the wine.

KERNEL COOTIE—THE BRIDE'S NAME IS OOLA.

STOCKS RISE AS MART REOPENS; NO 'BLAST PANIC'

YESTERDAY'S AVERAGES

	High.	Low.	Close.	Net change.
25 railroads	58.13	58.11	58.64	+.37
25 industrials	108.12	105.80	107.64	+1.75
50 stocks	83.62	82.00	83.14	+1.00

The New York Times.

New York, Sept. 17.—[Special.]—The stock market, which was interrupted on Thursday by the terrific explosion in Wall street, was resumed almost with the opening of business today.

It is quite possible, as most everybody seemed to believe, that there was support in the market in the beginning, for it would be the natural thing for those who have much at stake to see to it that first prices were not allowed to break badly, as they might have after what happened the day before. But, if there was support, it was not needed for long, because the market disclosed a strength and a broad and active demand for stocks which were entirely capable of taking care of any panicky selling that may have come in.

But there was no panicky selling that could be identified.

Stocks Have Bulge.

The market started well, with a firm undertone, and as soon as it became evident that there was to be no precipitous smash, the buying increased and the offerings diminished with the only result possible—stocks went up. The rails attracted more attention, quite a number of issues showing strength and breadth, and in the industrial list there were some movements which bordered closely on the sensational.

The strength was continued almost without interruption throughout the day. It was an impressive display, considering the disaster of the day before, and showed rather conclusively that the national financial community is not to be alarmed over "radical exhibitions," to use the mildest term heard today.

Steels and Oils Strong

The strength in the steel issues was evidenced by gains of two points each in United States Steel, Crucible, and Lackawanna, while Bethlehem B," Sloss-Sheffield, and Republic advanced even more. American Car and Foundry and Baldwin Locomotive gained more than two points.

Mexican Petroleum led the oil shares with an advance of 10 points, while the Pan-American issues, Texas Coal and Oil, and Atlantic Gulf gained more than 3 points. Sinclair and Union also advanced more than a point.

In the miscellaneous issues United Fruit fluctuated rather widely, but made a net gain of 2½ points. American Sugar was noticeable with an advance of 6½ points. American Writing Paper preferred, International Agricultural Chemical, International Mercantile Marine preferred, and U. S. Rubber showed advances between 2 and 3 points.

DIVIDENDS DECLARED

Stock. rate. period.	Payable	Stock of record.
Iron Cap Copper, 25c	Sept. 20	Sept. 15
Int. Dist., $1 init	Oct. 15	Oct. 1
Sh.-Wyo. Coal, $1.25 init	Oct. 10	Oct. 1
Merch. Dist. Tr., 2½ q	Sept. 30	Sept. 22
Drewsell & Th. S., 75c q	Sept. 30	Sept. 20
Vanadium, $1.50 q	Oct. 15	Oct. 1
Cent. C. & C., $1.50 q	Oct. 15	Oct. 1
Pfd. $1.25 q	Oct. 15	Sept. 25
Nat. Aniline, 4-10 sh. stk	Oct. 9	Oct. 1
Imp. Tob., 1% int	Sept. 20	
Pfd. 3 s. f	Sept. 30	
Int. Agri. pfd. 1¾ q	Oct. 1	Sept. 30
U. S. Blower, ½c q	Oct. 1	Sept. 27
Crucible Steel, 2 q	Oct. 30	Oct. 15
Wilson & Co. pfd. 1½ q	Oct. 1	Sept. 25
Utite. & W. Va., 1½ q	Nov. 30	Nov. 20
Ogilvie Fl. Mills, 10 ex	Oct. 1	Sept. 23
Vir. I. C. & C., 10 stk	Oct. 1	Sept. 30
E. Texs Elec., $2 q	Oct. 1	Sept. 18
U. S. Ind. Al. pfd, 1¾ q	Oct. 15	Sept. 30
Dodge Mfg., 1½ q. and 1 ex	Oct. 1	Sept. 25
Pfd. 1¾ q	Oct. 1	Sept. 25
City Inv. Co. pfd, 1¾ q	Oct. 1	Sept. 25
Beatrice Creamery, 4 q	Oct. 1	Sept. 25
Do pfd, 1¾ q	Oct. 1	Sept. 20
Weber Dept. St., 1	Oct. 1	Sept. 20
Pfd. 1¾ q	Oct. 15	Sept. 30
Retail Shoe pfd, 1¾ q	Oct. 1	Sept. 20
Am. Hawaiian S., 2½ q	Oct. 1	Sept. 20
Fin. Co. Pa. pfd. $1.75 q	Oct. 1	Sept. 16
Fayser, 2 p	Oct. 1	Sept. 18
Do 1st pfd, 1¾ q	Nov. 1	Oct. 20
Do 2d pfd, 1¾ q	Nov. 1	Oct. 20
Auburn Auto, $1 q	Nov. 1	Oct. 20
Darlon P. & L. pfd, $1.50 q	Oct. 1	Sept. 20
Aeolian pfd, 1¾ q	Sept. 30	Sept. 20
Aeolian, Weber Piano & Pia-nola pfd, 1¾ q	Sept. 30	Sept. 20
Gates Oil, 2½ q	Oct. 1	Sept. 20

MONEY AND EXCHANGE

CHICAGO MONEY MARKET.

Money in Chicago steady, 7½ per cent on collateral; commercial paper, 8 per cent; 6¼ @7 per cent over the counter. New York exchange by wire, par; by mail, 15@30c discount.

Chicago bank clearings yesterday were $172,863,924, compared with $111,593,232 a week ago and $99,536,295 a year ago.

NEW YORK MONEY MARKET.

NEW YORK, Sept. 17.—Prime mercantile paper, 8; Sterling exchange firm; demand, 3.94; Mexican dollars, 77½. Exchange irregular; sterling sixty day bills, 3.46¾; commercial sixty day bills on banks, 3.46½; commercial bills, 3.46. Government bonds firm; railroad bonds firm. Time loans strong; sixty days, ninety days and six months, 8@8½. Call money steady; high, 7; low, 6; ruling rate, 7; closing bid, 6; offered at 7; last loan, 6; bank acceptances, 6¼.

FOREIGN EXCHANGE.

Foreign exchange in amounts of $25,000 or over between banks as quoted by the Merchants' Loan and Trust company:

	London— Sep.17	Sep.16.	Wk. ago.	Yr. ago.
Cables	$3.52	$3.50	$3.51⅛	$4.15
Checks	3.51¼	3.49½	3.50⅝	4.14
Paris—				
Cables	15.00	15.25	14.95	9.00
Checks	15.02	15.27	14.97	9.02

The following quotations are for checks:

Antwerp	14.20	14.45	14.00	9.00
*Italy	23.15	23.30	23.00	9.00
*Swiss	6.18	6.18	6.10	9.00
Holland	39.90	39.75	39.50	9.57
Sweden	20.35	20.30	31¼	37.00
Norway	18.75	18.80	20.40	24.50
Denmark	13.75	13.80	14.20	23.15
Finland	3.20	13.80	14.25	21.95
Spain	14.55	14.60	3.50	.....
Germany	1.60	1.62	14.75	18.70
Greece	10.90	10.60	1.88	3.75
Austria	.47	.46	10.75	.....
Roumania	2.08	2.10	.45	1.00
Jugo-Slavia	2.26	2.26	.80	.....
Poland	.45	.45	.95	.....
Czecho-Slo.	1.38	1.40	.42	.....
Canada	$102.50	$102.50	$100.00	$96.35

*French, Italian, Belgian, and Swiss rates are quoted inversely, that is, the number of units to the dollar. All other rates except English are quoted in value in cents. †Per thousand discount.

U. S. TREASURY STATEMENT

WASHINGTON, D. C., Sept. 17.—The following is a statement of the condition of the United States treasury on Sept. 15:

Income to date this year	$1,824,744,743
Decrease	5,226,852
Outgo to date this year	3,226,782,107
Increase—income this year	104,396,816
Outgo over income last year	1,444,016,623
Decrease	1,579,422,807
Balance general fund today	174,747,702
Balance previous day	172,408,877
Increase	2,338,890

DRY GOODS MARKETS.

NEW YORK, Sept. 17.—Better feeling pervaded all dry goods markets, where low prices have stimulated business today. Broad silks were firmer as raws advanced. Burlaps awaited further cables on reports of a short jute crop and a jump in price. Knit goods will open for spring next week, it was announced. Raw wool was still inactive.

NEW·YORK·STOCK·TRANSACTIONS·

Description—	Sales.	Open.	High.	Low.	Close.	Net chge.
Adv. Rumely	100	31½	31½	31½	+	⅝
Ajax Rubber	300	47	46¾	47		
Allis-Chal Mfg	900	34¾	34¼	34¾		
Allied Chem	6,000	62¼	61⅛	61¾		⅛
Am Bank Note	100	47	47	47		
Am Beet Sug	2,100	86½	79¾	86½		
Am Bosch Mag	500	84½	84½	84½		
Am Br Sr pf	100	88½	88½	88½		
Am Can	1,000	36	35¾	36	+	⅝
Am Car & F.N	2,100	136⅝	135	135½		
Am Cot Oil	100	25	25	25	−	½
Am Drug	100	10	10	10		
Am Express	400	137	137	137	+	1¾
Am H & L	100	13¾	13¼	13¼	+	⅛
Do pfd	700	73	72¾	72¾	+	1¼
Am Ice pfd	100	60	66	60		
Am Int Corp	11,700	78⅝	76⅝	76⅝	+	⅝
Am Linseed	600	89¾	69¾	89¾	−	1
Am Loco	4,000	97⅝	96	96⅛	+	⅛
Am Safety R	6,300	16¼	15½	16	+	½
Am Sm & R	1,200	19⅝	19⅜	19⅝	+	⅛
Am Smelting	6,500	64	62⅝	63¾	+	¾
Do pfd	100	92¾	92¾	92¾	+	¾
Am Steel F	800	37⅝	36	37⅜		
Am Sugar	1,200	112⅜	112¾	112½	+	2¼
Am Sum. Tob	1,500	90¼	89	90	+	1¼
Do pfd	100	85	85	85		
Am Tel & Tel	1,200	100¼	100	100¼	+	⅛
Am Tobacco	1,200	127⅞	126	127	+	⅝
Am Woolen	2,800	123½	120¾	123	+	⅜
Am Wr P pfd	1,800	83¼	82¾	83¼	+	1¼
Am Zinc pfd	1,700	58	56⅝	58¼	+	2¼
Anaconda	100	46¾	46¾	46¾		
Assoc Oil	6,200	55⅞	54⅜	55⅛		
Atchison	200	94	92	94		
Do pfd	2,700	84¾	83¾	84¾	+	⅝
Atl. B & A	200	76⅝	76	76⅝	+	⅝
Atl C Line	100	90½	90½	90½		
Atl. G & W I.	6,300	19¾	19¼	19⅜		
Do pfd	100	150	147	150	+	3
Baldwin Loco.	51,700	113⅜	110½	113¼	+	2⅜
Balt & Ohio	17,200	44½	43¾	43⅝	−	⅜
Do pfd	500	51	50¾	50⅝	−	⅛
Barrett Co	1,500	138	134½	137½		
Beth Steel B	18,400	78⅝	75⅜	78½	+	2⅝
Do 8% pf	100	106½	106½	106⅝		
Beth Motors	600	5⅝	5¼	5½	−	⅛
Booth Fish	300	7¼	7¼	7¼		
Brooklyn R T	600	11½	11¼	11½	−	⅛
Do ctf	100	7	7	7		
Burns Bros	300	96	95¾	96	+	¼
Butte C. & Z	400	7¾	7⅝	7⅝		
Caddo Oil	3,300	18¾	17¾	18⅜	+	1¼
Cal Petroleum	1,000	31¼	30	31	+	⅛
Can Pacific	4,100	121⅞	120¾	120⅝	−	⅛
Cent Leather	4,100	54⅜	53	54	+	1
Do pfd	200	92	94¾	94¾		
Cerro de Pasco	1,600	44½	43¾	44¼	+	⅜
*Cert. Products	100	51	51	51		
Chandler Motor	2,100	86	84	85½	+	1½
Ches & Ohio	9,500	66¼	64	65¾	+	1
C & E I ctfs	100	11	11	11		
Do pfd ctfs	200	13	13	13		
Chi Gt West	200	8½	8½	8½		
Do pfd	100	26¾	26½	26¾		
C. M & St Paul	5,000	38	35⅜	38⅝	+	⅝
Do pfd	9,800	58¼	57⅛	58	+	½
Chi Pneu Tool	100	85	85	85		
C St P M & O	100	64	64	64		
Chi & N W	1,000	73½	72	73	+	½
C. R I & P	9,300	38½	37⅜	37⅝	+	⅝
Chile Copper	1,700	15¼	15	15¼		
Chino	800	28¾	28¾	28¾		
C C C & St L	300	64	60	60	+	1½
Coca-Cola	1,300	35½	34½	35	+	½
Colo & South	600	25¾	25¾	25¾	+	⅛
Colum Gas	600	35¼	35	35¼		
Colum G. & E	1,300	57	56	57	+	⅛
Columbia Gra	900	24	23¾	23¾	+	⅛
Cont Candy	500	34	33½	33½		
Cont Cigars	700	76¾	76	76¾		
Cont Gas	700	81	79¾	81	+	1¼
Cons Int Cal	600	10⅝	9¾	10⅝	+	⅝
Cont Can	2,300	79¾	79	79¾	+	⅝
Cons Textile	400	29	28½	28½	−	⅜
Corn Products	5,600	89½	88¾	89¼	+	⅜
Do pfd	600	101½	100¾	101¼		
Cosden & Co	2,800	40⅞	40¼	40¾		
Crucible Steel	7,600	127½	123¾	127½	+	2
Do pfd	100	93¾	93¾	93¾		
Cub Am Sug	2,100	44¼	44¼	44¼		
Cuba C Sugar	1,600	40⅝	39¾	40¾	+	⅛
Do pfd	500	78	76	76		
Davis Chem	100	35¾	33¾	35½		
D & R G	3,500	3⅜	3⅛	3⅜		
Do pfd	4,700	8¼	7¾	8		
D L & W	400	250	250	250	−	2
Det United	1,300	104¾	102¾	103¾	+	1½
Dome Mines	300	92¾	92¼	92¾		
Elkhorn Fuel	1,000	11⅝	11⅜	11⅝		
Endicott J	500	24	23½	24		
Erie	300	71	70	71		
Do 1st pfd	13,200	18¾	17	17¾		
Do 2d pfd	4,000	27¼	26¾	26¾		
Famous Play	1,700	73¼	72	73		
Do pfd	800	85	83	83		
Fisk Rubber	900	27¾	26	27¾	+	1
Freeport Texas	500	24¾	24¼	24¾		
Fed M & S	300	12	11¾	12		
Do pfd	100	35	35	35		
Gen Chemical	200	156	155	155		
Gen Electric	700	144¼	143	144¼	+	1¼
Gen Cigars	500	65	63¾	65	+	1½
Do pfd	200	81	81	81		
Gen Motors	31,700	21¾	21¾	21¾	+	⅜
Do 6% deb pfd	400	69¼	69¼	69½	−	⅛
Do 7% deb pfd	400	80¾	80¾	80¾	−	⅛
Goodrich	1,200	57¾	55⅝	57¾	+	1⅝
Gray-Davis	500	34	34	34		
Gt Nor pfd	3,000	79¼	78¾	79	+	¼
Greene Can	700	29¼	28¾	29	+	⅛
Gaunt Sugar	300	18¾	18¾	18¾		
Gulf & S N	100	12	12	12		
Do pfd	100	28	28	28		
Gulf State Stl	200	54	54	54		
Habershaw El	600	15⅝	15¼	15⅝		
Haskell & B	2,500	70½	70½	70½	−	½
Houston Oil	1,600	108¾	107	108		
Hendee Mfg	300	26	26	26		
Hupp Motors	700	16	16	16		
Hydraulic Stl	300	31¾	31¾	31¾		
Ill Central	300	89¾	89¼	89¾	+	⅜
Indiahoma	1,000	3¼	3	3¼		
Inspir Cop	3,900	7¾	7¼	7¾		
Int Agr Corp	400	49¾	49¾	49¾	+	¾
Int Harvester	300	113	113	113		
Int Mer Mar	2,900	23½	23¼	23½	+	⅛
Do pfd	2,500	79½	79¼	79¼	+	¼
Int Met Con	1,100	4	3¾	3¾		
Do pfd	100	12½	12½	12½		
Int Motors	300	12½	12½	12½		
Do 2d pfd	300	63½	63½	63½	+	1
Inter Paper	2,900	63½	62¼	62¾	+	⅜
Inter Nickel	1,100	19¾	19¼	19¾	+	⅛
Inter Salt	100	65	65	65		
Island Oil	4,700	6¾	6¾	6¾		
Invincible Oil	4,600	38¾	37½	38¼	+	⅝
Jewel Tea	100	7⅝	7⅝	7⅝	+	⅛
K C Southern	4,000	21¾	21	21¾	+	⅝
Do pfd	100	47¾	47¾	47¾		
Kelly-Springf	2,600	75	71	75	+	1½
Kennecott Cop	2,100	26¼	26¼	26¼	+	⅛
Keystone Tire	2,300	17¼	16⅝	17	+	⅜
Lack Steel	2,500	69¼	67¾	69¼	+	2
Laclede Gas	100	36	36	36		

NEW·YORK·BOND TRANSACTIONS

No. thous.		High.	Low.	Close.	Net chge.
243	U S Lib 3½s	90.04	90.00	90.00	
	3 do 1st 4s	85.70	85.70	85.70	
	59 do 2d 4s	85.10	84.96	85.10	
162	do 1st 4½s	86.00	85.72	86.00	
1,640	do 2d 4½s	85.36	85.06	85.16	
2,048	do 3d 4½s	88.64	88.46	88.46	
2,710	do 4th 4½s	85.38	85.26	85.30	
1,244	do Victory 4½s	95.52	95.44	95.48	
196	do 3½s	95.44	95.42	95.44	
375	Anglo-French 5s	95.44	95.42	95.44	
	15 City Marseilles 6s	100.50	99½	100½	
	61 City Paris 6s	82	81	81	
	15 Dom Can 5½s 1926	94½	93¾	94	
	30 do 5½ of 1927	90½	90¼	90½	
571	French 5s rcts w i	98¼	97⅝	98¼	
	22 Switzerland 8s rcts	102	101⅝	102	
	34 Jap 1st 4½s	102⅞	102½	102⅝	
	79 do 2d 4½s	75¾	74¾	75¼	
	110 do sterling 4s	74¾	74	74¾	
	14 Belgium 7½s rcts	59	58¾	58¾	
	10 do 6s of 1921	97¼	97⅜	97⅜	
	7 do 6s of 1925	99½	99¼	99¼	
623	LF Sloan 7½s 1921	93	91¾	92	
227	do of 1922	97¼	97⅛	97⅛	
	25 do 1929	94¾	94	94¾	
	7 do of 1927	85¾	85½	85½	
	33 U Mexico 5s	83¾	82½	82½	
	53 Va 6s B B ctfs	42½	42¼	42¼	
	8 N Y City 4½s 1965	65	65	65	
	4 do of 1967	90	90	90	
63	Am Smelting 5s	90	90	90	
	44 Am T & T cv 6s	75½	74	75	
	7 do coll 5s	95½	95	95½	
	20 do coll 4s	79½	79½	79½	
	5 Am Ag Chem 7s	76	75½	75½	
	5 Armour 4½s	78	78	78	
	44 Atch gen 4s	77	77	77	
	17 do cv 4s of 1909	78¾	78¼	78¼	
	18 do stamped	78	78	78	
	56 B & O 5s	70	69¾	69¾	
	18 do fdg 5s	89	89¼	89¼	
	36 do cv 4½s	68½	68¼	68¼	
	11 do cv 4s	68¾	68½	68½	
	7 do S W 3½s	63	62¾	63	
	15 do Toledo 4s	75	74¾	75	
	9 Beth Steel P M 5s	79¾	79	79¾	
	3 B T Tr ctfs stpd	40	40	40	
	9 Cent Pacific 4s	90½	90½	90½	
189	C & O cv 5s	85	84½	84½	
	14 C & A 3½s	75¼	75	75¼	
	5 C B & Q Ill 4s	38	37¾	38	
110	do jt 4s	78¼	78¼	78¼	
	10 C & E I fdg 4s	96½	96¼	96¼	
	10 C G W 4s	33	33	33	
	16 C M & St P gen 4½s	54½	54½	54½	
	20 C R I & P 4s	73¼	73¼	73¼	
	16 do fdg 4½s	71	70½	71	
	16 do gen 4s	63	62	62	
	4 do deb 4s	68	67	67	
	6 Lake Shore 4s 1928	82	82	82	
	7 do 4s of 1931	81½	81½	81½	
	4 L & N 7s	102¾	102¾	102¾	
	8 do 4s cp	71¾	71¾	71¾	
	9 Midv Steel 5s	78	77¾	78	
	10 Minn & St L fdg 5s	54	54	54	
	19 M K & T 1st 4s	57½	57½	57½	
	10 do fdg 4s	45	45	45	
	3 Mo Pac 5s 1923	88½	88½	88½	
	46 do gen 4s	56¾	56¾	56¾	
	6 N Natl Tube 5s	85	85	85	
	18 N P & M 5s	58	58	58	
	86 N Y Cent 7s rcts	100¾	100¼	100¼	
	10 do 6s	101¾	101¾	101¾	
	10 do fdg 3½s	67	66½	66¾	
	15 N Y & H Hart 6s	77¼	77	77	
	2 N Y O & W 1st 4s	62¾	61¾	62¼	
	12 N Y Rys adj 5s cfts	5¾	5	5	
	2 N Y Tel 6s	87½	87½	87½	
	20 N Y Tel 4½s	78¾	78	78¼	
	24 Nfk & West cv 6s	101	100½	100½	
	10 do con 4s	74¾	74¾	74¾	
	25 Nor Pac 4½s	77¾	77¾	77¾	
	17 do 4s	75¾	75¼	75¼	
	54 Ore & Cal 1st 5s	76	75¾	75¾	
	29 Ore S R & N 4s	69¾	68¾	68¾	
	20 Penn gen 4s	86	86	86	
	12 do 5s of 1968	103¾	103	103	
	11 do general 4½s	86¾	86	86	
	4 Pere Marq 5s	70	70	70	
	27 Pere M Ry 5s	81¾	81¾	81¾	
	9 Rdg jc 4s	88	88	88	
	8 R I Ark & La 4½s	87	86¾	86¾	
105	St L & S F 4s	59¾	59¼	59¼	
	64 do 5s ctfs B	66	65½	65½	
	11 do 5s series C	71¾	70¾	71	
	10 do adj 6s	87¾	87	87¾	
	10 do inc 6s	66	65½	66	
	17 St L S W 4s	57½	57¼	57¼	
	17 do term 5s	64¾	64	64¼	
	9 S A Line 4s stpd	63	62½	62½	
	2 do fdg 4s	43½	43½	43½	
	31 do prf 5s	38	37½	37½	
	55 Sou Pacific cv 5s	100	99	99	
	12 do cv 4s	77	76½	76½	
	40 do fdg 4s	74¾	74¼	74¼	
	10 do col 4s	74¾	74¾	74¾	
	29 Sou Ry 4s	68¾	67¾	68¼	
	28 Union P 4s	56¾	56¾	56¾	
	12 Utah 1st 4s	80¾	80¾	80¾	
	10 Uni R Rs 5 4½s ctfs	26	26	26	
	41 U S Rubber 7½s	98¼	98	98¼	
	17 U S Steel 5s	92	91½	92	
	7 Wilson 6s	83	82¾	82¾	
	Total sales, par value, $14,532,000.				

BOSTON·STOCK·TRANSACTIONS

MINING

	Sales.	High.	Low.	Close.
Big Heart	5,525	10¼	9¾	10¼
Cal & Ariz	165	57	56½	56⅝
Carson	2,450	25⅞	25¼	25¼
East Butte	345	11¼	11¼	11¼
Mayflwr Con	150	6⅝	6¼	6⅝
Mohawk	60	61	60	61
New Cornelia	119	19¼	18	18¾
Nipissing	290	10	9¾	10
North Butte	975	16⅝	16⅛	16⅜
U S Smelters	370	44	43½	43¾
Do pfd	33	60½	59¼	60

MISCELLANEOUS.

Amoskeag	1,594	76	75	76
Atlas Tack	100	33¾	33¾	33¾
Eastern Mfg	700	24¼	23½	25½
Edison	36	149	149	149
Elder	1,125	24½	22¾	24¼
Gray	975	16⅜	16⅛	16⅜
Greenfield	102	40	39½	39½
J T Connor	135	14¾	14½	14¾
Mex Inv	730	38½	37½	37⅝
Natl Oil	300	8	7¾	8
Nat Tel	190	94	93¾	93¾
Orpheum	380	28	27	28
United Shoe	665	47½	47	47½
Ventura	153	25¾	24	24
Waltham				

FINANCIAL NOTES

Subscriptions to the new issues of United States treasury certificates of indebtedness, offered on Wednesday, totaled $402,262,000. The Chicago federal reserve district subscribed $33,790,000, being exceeded by the New York, Cleveland, and Philadelphia districts. The treasury allotted $448,596,000, divided into $341,994,500 for the one year 6 per cent issue and $106,601,500 for the six months 5¾ per cent issue.

Bradstreet's today will say: "Divergent and conflicting influences rob the trade situation of uniformity. The broad general statements may be made that trade as a whole is better than fair, that industrial operations are maintained, but below the speed of some months ago, and that collections are only fair to slow."

The William F. M[illegible] company, a leather tanning subsidiary of Morris & Co., has sold $3,000,000 ten year 8 per cent sinking fund notes to a local syndicate. The entire stock of the company is owned by Morris & Co. who will guarantee payment of the principal and interest of the notes. Public offering of the notes will be made in the near future. The Continental and Commercial Trust and Savings bank is offering $200,000 Cook county forest preserve district 4 per cent bonds, due annually June 1, 1922 to 1933, at prices to yield 5.90 to 5.40 per cent, according to maturity.

The Marconi Wireless Telegraph company of Canada has become affiliated with the Canadian General Electric company and the president of the latter, Frederic Nicholls, becomes president of Marconi, while Sir William Mackenzie and A. E. Dyment of the General Electric board join the Marconi board.

RAILROAD NOTES

Application of the Seaboard Air Line railroad for authority to issue and pledge bonds and other securities of the company to secure the issuance of $1,184,000 consolidated mortgage gold bonds was approved yesterday by the interstate commerce commission.

The Western Pacific has obtained a judgment for $38,000,000 against the Denver and Rio Grande railroad by reason of the latter's default of Western Pacific first mortgage 5s. The United States court in New York rendered an opinion that this judgment is junior to all Denver and Rio Grande bonds, thus becoming a lien only on property of the Denver and Rio Grande not covered by its mortgages. All of the Denver road's equipment is covered by various mortgages. This judgment was subsequently confirmed by the United States Circuit Court of Appeals, the next in authority to the United States Supreme court.

The Chicago, Burlington and Quincy reports the total number of cars loaded on the system an dreceived from connections, from Sept. 1 to 14 inclusive, was 73,630, compared with 83,118 during the same days of the week in 1919. This is a decrease of 9,488 cars, or 11.4 per cent.

PROPERTY SPLIT OF LACKAWANNA PRESAGES MELON

The Delaware, Lackawanna and Western railroad company applied yesterday to the interstate commerce commission for permission to segregate its rail and coal properties. This action had been expected for some time in financial circles. The company also asked permission to issue additional capital stock to the full amount of its surplus, now estimated at about $90,000,000. Its present capitalization is $42,277,000; its rail investment exceeds $87,000,000 and its total investment is about $244,000,000.

In order to capitalize its entire surplus, the company would have to declare a stock dividend of slightly more than 200 per cent. The application states the company has an established earning power sufficient to enable it to render adequate returns on the proposed increased capital. Since 1910 dividends at the rate of 20 per cent annually have been paid.

Cite Restrictive Laws.

"Since early in its history," the application continued," the applicant has been functioning in the dual capacity of coal mining company, holding in fee and by lease and operating large tracts of anthracite coal lands, and of transportation company, operating an important system of railroads.

"Such ownership and operation of coal lands has subjected it to laws preventing it from expanding its capitalization to keep pace with the growth of its assets, as it would otherwise have had the right to do. It is now ready to segregate its coal properties from its rail properties and thereafter continue as a transportation company only, and thus place itself in position to accept the benefits of general laws of Pennsylvania permitting it to increase its capitalization more nearly to conform to its assets and to what such capitalization doubtless would have been but for the operation of such restrictive laws.

Deny Excessive Returns.

"The declaration of dividends at a rate abnormally high when compared with the dividend rate of other railroads operating in the same territory has led to the unwarranted conclusion on the part of the public that applicant has earned and is earning a grossly excessive return on its investment in property devoted to public use. An increase in capital stock such as is here proposed would tend to remove this source of distrust and suspicion."

Rich Profits in Pulp and Paper

Money is being made in Canadian Pulp and Paper securities.

World-wide demand for Paper has caused the phenomenal growth of these companies, with consequent profit to investors.

Whalen Pulp & Paper Mills Limited

7% Mortgage Debenture Stock
Price: 100 and Interest
Carrying a Substantial Common Stock Bonus

gives you an annual income of $70 on each $1,000 invested, safety of principal and a permanent interest, through the Common Stock Bonus, in a Company that is steadily widening its markets in the United States and the Orient.

Principal and interest payable in New York and Chicago, reducing net price to about 90 and increasing yield to about 7¾%.

Write for our report on this Company. Address Dept. "R"

GRAHAM, SANSON & CO.
INVESTMENT BANKERS
Members Toronto Stock Exchange
Toronto, Canada

Mississippi River Power Co.

1st Mortgage 5% Bonds Due 1951

**

W WEST SIDE ILDING TAKEN BY EXPRESS CO.

BY AL CHASE.

the first time in several weeks Lake street comes to the front a good sized lease. The American ky Express Co. has rented from rcob Birk Realty Agreement, the $250,000 seven story building at 560-64 for ten years at $225,000 e term.

will be used by the express com- for its claim, on hand sales, and im departments. Albert H. Wet- Co. represented the lessees and ann & Steuer the lessors.

six apartment building at 4431-33 Lincoln street has been sold by Spengler to Julius Christoph. th J. R. Williams & Co., for a re- $27,000, subject to $18,500.

important addition to the rapidly ng business district west of Ward- park and along Garfield boulevard ured in the sale of the northeast of State street and the boulevard site of a $150,000 two story bulld- automobile showrooms and offices property, having a frontage of 110 n State street and 170 feet on the ard, has been purchased by Frank idle from William K. and George ung, through H. G. Howard & Co., reported $50,000. Mr. Liddle has lans drawn by Architect E. Krol nd work will begin at once.

J. P. Hopkins Home Sold to Risk Company

residence of the late John P. Hop- t 3236 South Michigan avenue was esterday to the Security Mutual ity company. It will be used as ce building after being remodeled Hopkins, who served a term as of Chicago, bought the building en years ago and established a ce there for himself and three who still occupy the place. For time the Misses Delia A. Kate ulia Hopkins have sought to sell me because of the encroachment automobile business along Michi- venue. The place is considered a side landmark.

FOREIGN STOCK MARKETS

ON, Sept. 17.—Bar silver, 90d per Money, 5¼ per cent. Discount rate- and three months' bills, 6¼@6 13-16

S.—Trading was quiet on the bourse Three per cent rentes, 54f 10c; an London, 52f 95c; 5 per cent loan, The dollar was quoted at 5f 28. ekly statement of the Bank of France the following changes: Gold in hand ed 50,667,000 francs, silver in hand ed 181,000 francs, notes in circulation ed 43,286,000 francs, treasury deposits 5,141,000 francs, general deposits ed 253,408,000 francs, bills discounted ed 77,938,000 francs, advances decreased 18,127,000 francs. Bank of France state during the week 100,000,000

Prices follow:

Mess Pork.

	Close.		
	Sep.17.	Sep.16.	Sep.19.
	High. Low.	1920.	1920. 1919.
Sept		25.95	25.15 41.50
Oct	28.00 25.90	26.00	25.20 34.90

Lard.

Sept	20.77	20.57	20.77	20.30	24.65
Oct	20.85	20.60	20.85	20.40	24.65
Jan	19.27	18.97	19.05	19.22	22.02

Short Ribs.

Sept	17.90	17.80	17.90	17.80	18.12
Oct	18.00	17.70	18.00	17.85	17.92

GRAINS IN ALL MARKETS

December Wheat.

	Close.				
	High.	Low.	Close.	Sep17.	Sep16. Sep19.
				1920.	1920. 1919.
Chgo.	2.38	2.43¼	2.38	2.42½	2.37¾
St. L.	2.41¼	2.43¼	2.39	2.43¼	2.38¼
K. C.	2.32½	2.37¼	2.32½	2.37¼	2.32¾
Minn.	2.42	2.43	2.42	2.43	2.38¾
Winp.	2.67	2.69	2.67	2.69	2.66½
Dec.	2.47½	2.49¾	2.47½	2.49¾	2.46¾

March Wheat.

Chgo.	2.33¾	2.40	2.33	2.37½	2.32½
St. L.	2.32	2.36	2.30	2.35¼	2.30¾
K. C.	2.32¼	2.33¼	2.29½	2.32¼	2.28½

September Corn.

Chgo.	1.29¼	1.29¾	1.25¾	1.28¾	1.29¾ 1.47
St. L.	1.25	1.26	1.23	1.26	1.26¼ 1.47¼
K. C.	1.20½	1.20¾	1.17¾	1.20¾	1.20¾ 1.39

December Corn.

Chgo.	1.12	1.12¼	1.08¾	1.10¼	1.11¼ 1.23¾
St. L.	1.11¾	1.12¾	1.08	1.10¾	1.11¾ 1.25¾
K. C.	1.04¾	1.05¾	1.02¼	1.03¾	1.04¾ 1.23¾

May Corn.

Chgo.	1.11¾	1.12	1.09	1.10½	1.11¾ 1.21¾
St. L.	1.12	1.12	1.09	1.10	1.10½ 1.22¾
K. C.	1.05¾	1.05¾	1.02¾	1.04½	1.05¾ 1.21½

December Oats.

Chgo.	63¾	64	60¼	60¾	60¾ 67¾
Winp.	68¼	69¾	68¼	69¾	68½ 78
Minn.	63	63¾	58	58½	58¾ 66¾
K. C.	63	63	63¾	63¾	63¾ 71¾
	63	63	62¾	...	... 68¾

May Oats.

Chgo.	67¾	67¾	66¼	66¾	66¾ 71¾
Winp.	73¾	74¼	73¼	73½	73¾ 79¾

September Rye.

Chgo.	1.91	1.93¾	1.84¼	1.90¾	1.90¾ 1.42¾
Mpls.	1.79¼	1.81¼	1.78¾	1.80¼	1.78 1.37¾

December Rye.

Chgo.	1.73	1.75¾	1.70¾	1.75¼	1.71½ .....
Mpls.	1.63	1.65¼	1.62	1.65½	1.62 .....

September Barley.

Chgo.	1.01¼	1.01½	1.00¾	1.01	1.02 1.31¼
Mpls.	.93	.93	.90¾	.92	.94 1.19¾
Winp.	1.15	1.15	1.12½	1.13¾	1.15 1.20½

October Flaxseed.

Dul.	3.23	3.25½	3.23	3.23	3.25½ .....
Winp.	3.48	3.48	3.45½	3.46	3.48 .....

*October.

CHICAGO DAILY INDEMNITIES.

	Wheat.					
	Bids.			Offers.		
	High.	Low.	Close.	High.	Low.	Close.
Dec.	2.38	2.35	2.37	2.49½	2.47	2.48
Mch.	2.34	2.32¾	2.33	2.43½	2.42	2.43¼
		Corn.				
Sept.	1.25¾	1.24¾	1.25½	1.33	1.32	1.32¼
Dec.	1.08¾	1.08	1.08	1.12¾	1.12	1.12½
May	1.09	1.08¾	1.08¾	1.12¾	1.11¾	1.12¼
			Oats.			
Sept.	60¼	60¼	60¼	61¾	61¼	61¾
Dec.	63	62¾	63	64	63¾	64
			Rye.			
Sept.	1.90	1.89¾	1.90	2.01	1.98½	2.01
	For This Week.					
	Bids.			Offers.		
	Corn.		Oats.	Corn.		Oats.
Dec.	99¾		59	1.02		67
May	1.00		63	1.10½		69½

WOOL MARKETS.

BOSTON, Mass., Sept. 17.—The Commercial Bulletin tomorrow will say:

"Reports from the goods markets are rather conflicting, but seem to indicate that a fair business has been done by some of the principal mills on the better types of worsted cloths."

The same paper will print these wool prices, more or less nominal: Ohio and Pennsylvania fleeces: Delaine unwashed, 60 @65c; fine unwashed, 50@55c; half blood combing, 64@66c; ¾ blood combing, 64@67c. Michigan and New York fleeces: Fine unwashed, 50@52c; Delaine unwashed, 58@60c; half blood unwashed, 60c. Wisconsin, Missouri and average New England: Half blood, 54@60c; ¾ blood, 62@63c; ¼ blood, 40@41c. Kentucky, West Virginia, and similar: ¾ blood unwashed, 43@45c; ¼ blood, unwashed, 42@44c. Scoured basis: Texas: Fine 12 months, $1.30@1.35; fine 8 months, $1.20@1.25. California: Northern, $1.35@1.40; middle county, $1.25@1.30; southern, $1.00@1.10. Oregon: Eastern No. 1 staple, $1.40; eastern clothing, $1.20@1.25; valley No. 1, $1.25@1.30. Territory: Fine staple, $1.40@1.50; ½ blood combing, $1.30@1.35; ¾ blood combing, 85@90c; ¼ blood combing, 66@75c; fine clothing, $1.25@1.30; fine medium clothing, $1.05@1.10. Pulled: Delaines, $1.50; AA, $1.30@1.35; A fleece, $1.00@1.15. Mohairs: Best combing, 40@ 50c; best carding, 38@40c.

COFFEE MARKETS.

NEW YORK, Sept. 17.—Coffee futures closed: September, 7.30c; October, 7.40c; December, 7.80c; January, 7.99c; March, 8.56c; May, 8.56c; July, 8.72c. Spot coffee, Rio No. 7s and 13¾@14¼c for Santos 4s. Brazilian port receipts, 44,000 bags; Jundiahy receipts, 34,000 bags; Santos cleared 13,000 bags for New York.

NEW CORN BREAK; RALLY AT CLOSE; WHEAT HIGHER

BY CHARLES S. MICHAELS.

Renewed liquidation in corn carried the deferred deliveries off sharply to a new level on the crop and to the inside figures since late in 1917. September led the break, and for a time there was an absence of support and numerous stop loss orders were uncovered. Toward the last short covering made a strong rally, local traders who had protected their sales of bids buying freely, and the finish with net losses of ⅞@1¼c. Oats closed ¼c lower and barley ic lower, while wheat was strong and 4¼@5c higher and rye up 3½@4c.

Wheat traders paid little attention to the decline in corn and lowest prices were made at the opening. A rush of scattered buying at the start jumped prices 2¼@2¾c over the previous day and, while the market settled back later, the close was strong.

New Low on Corn.

Outside support in the corn market was absent and with sales of old corn reported at $1 per bu at Harlan, Ia., and new offered there at 85c, many local traders who were bullish at the close the previous day started to reinstate their lines. Stop loss orders were caught on the way down and at the inside figures prices were off 2½@4¼c, September leading. December, which finished ¼c over May the previous day, was ⅝c under at the close yesterday. The market was a big, broad affair, but while liquidation was on at times it was less drastic than on Thursday. News continues to be decidedly bearish. The United Kingdom asked for offers of corn.

A feature of the trade in oats was the selling of May credited to Canadian interests, presumably spreading between Chicago and Winnipeg. The market, however, showed the same stubborn resistance to selling pressure and het lenses were small, although all deliveries sold at a new low on the crop.

Efforts to depress rye futures met little success. The strength in wheat and buying by the seaboard more than offset reports of exporters trying to resell and the weakness in corn, and the finish was about the top.

Barley declined 2@3c, offerings being fair and demand slow.

Provisions in Demand.

Free buying of lard and ribs to remove hedges against sales of cash product for export advanced provision prices sharply to a new high on the present movement, and the finish was at the top, with net gains of 80c on pork, 45@47½c on lard, and 100@15c on short ribs. January lard was off 17½c in sympathy with corn.

Prices follow:

WHEAT.

	Chicago.	Kansas City.	St. Louis.
No. 1 red	2.51½@52½	2.55@2.58	2.62@2.63
No. 2 red	2.51½@52½	2.55@2.58	2.58@2.63
No. 3 red	.....	2.53@2.54	2.57@2.58
No. 4 red	2.50	2.51	.....
No. 1 hd	2.51@2.57	2.43@2.46	2.49@2.50
No. 2 hd	2.49@2.50	2.40@2.55	2.48
No. 3 hd	2.45½	2.40@2.53	2.46
No. 4 hd	2.48½	2.38@2.51	.....

	Winnipeg.	Minneapolis.	Duluth.
No. 1 nor	2.60@2.62	2.81	2.54@2.72
No. 2 nor	.....	2.78	2.49@2.69
No. 3 nor	2.57	2.74	2.44@2.57

CORN.

	Chicago.	Omaha.	Peoria.
No. 1 mx	1.28@28¾	1.15	.....
No. 2 mx	1.28@28¾	1.15	1.35
No. 3 mx	.....	1.14	.....
No. 1 yel	1.29@1.31	.....	1.26
No. 2 yel	1.29¼@31½	1.15@1.18	1.26
No. 3 yel	1.28¼@28¾	1.15@1.16	.....
No. 1 wh	1.28¼@29¾	.....	1.26
No. 2 wh	1.28@1.31	1.15	.....
No. 3 wh	1.27¾	1.13@1.14	1.26

	Milwaukee.	Kansas City.	St. Louis.
No. 1 mx	.....	.....	1.26
No. 2 mx	1.20	1.26	1.26
No. 3 mx	.....	1.23	1.29@1.30
No. 1 yel	1.26½@27	.....	1.29
No. 2 yel	1.24½	.....	.....
No. 3 yel	1.26½	.....	1.30
No. 1 wh	1.27½	1.23	1.26@1.28
No. 2 wh	1.27½	.....	.....
No. 3 wh	1.25	.....	.....

	Minneapolis.	Buffalo.	Toledo.
No. 3 yel	1.20@1.22	1.40	1.36
No. 4 yel	1.18@1.20	1.36	.....
No. 3 wh	1.17@1.20	.....	.....

OATS.

	Chicago.	Kansas City.	St. Louis.
No. 1 wh	62 @62½	.....	63½
No. 2 wh	62 @62½	63	63 @63½
No. 3 wh	60¾@61½	61¼	62 @62½
No. 4 wh	60¾	.....	.....

	Milwaukee.	Omaha.	Minneapolis.
No. 2 wh	61¾@62	60 @60¼	68½@69½
No. 3 wh	59¾@60¾	59½@60	57¾@58¾
No. 4 wh	.....	59	54½@56¾

	Winnipeg.	Buffalo.	Peoria.
No. 1 wh	67½	.....	61½
No. 2 wh	67	65 @66	61¼
No. 3 wh	66	.....	60

RYE, BARLEY, AND FLAX.

	Rye.	Barley.	Flax.
Chicago	1.91@1.93	93 @1.07	.....
Milwaukee	1.86@1.87	1.05@1.16	.....
Minneapolis	1.85½@86¼	78 @1.01	3.20@3.23
Duluth	1.91½	85 @1.05	3.23@3.31

CLOVER AND TIMOTHY.

	October.		
Clover, Chicago	20.00@25.00		16.15
Toledo, per 60 lbs	15.40		16.15
Timothy, Chicago	4.50@ 7.50		6.75
Toledo, per 45 lbs	4.05		4.00

GRAIN STATISTICS

Argentine exports of wheat were very small, but of coarse grains liberal. Details follow:

	Wheat.	Corn.	Oats.
This wk.	386,000	3,818,000	1,555,000
Last wk.	900,000	4,203,000	170,000
Last yr.	3,421,000	3,825,000	467,000
Since Jan. 1	191,480,000	128,710,000	17,967,000
Year ago	74,993,000	12,557,000	21,350,000
Visible supply	.....	.....	.....
This wk.	140,000	12,000,000	.....
Last wk.	225,000	11,200,000	.....
Last yr.	2,590,000	4,000,000	.....

North American exports of wheat and flour as compiled by Bradstreet's since July 1 are 36,600,000 bu in excess of last year. Details follow:

	Wheat and flour. bu.	Corn. bu.
This week	11,877,000	41,000
Last week	9,721,000	71,000
Last year	8,146,000	42,000
Since July 1	111,815,000	785,000
Year ago	75,260,000	610,000

	Receipts.			Shipments.		
Western—	Wheat.	Corn.	Oats.	Wheat.	Corn.	Oats.
Chicago	83	312	230	249	206	181
Milw'kee	11	47	75	7	13	36
Minn.	400	15	129	182	8	62
Duluth	352	...	130	52	...	41
St. Louis	174	79	60	129	27	31
Toledo	28	5	49	2	2	17
Detroit	11	5	30	...	...	6
Kan. City	233	10	57	220	11	24
Peoria	18	26	25	13	31	14
Omaha	143	51	36	128	52	26
Indpls	26	35	62	...	38	30
T'ls, bu.	1,484	591	826	960	390	427
Last wk.	1,576	608	1,110	1,003	262	527
Last yr.	2,697	492	857	1,338	299	509
Eastern—						
T'ls, bu.	1,206	33	64	1,103	...	...
Last yr.	787	30	297	747	...	101

CHICAGO GRAIN RECEIPTS

Inspection of grain at Chicago Friday follows:

	No. 1.			Lower	Total
	and 2.	No. 3	No. 4.	grades.	cars.
Winter	25	1	...	...	26
Spring	5	2	1	2	10
Mixed	13	6	...	3	22
All wheat	43	9	1	5	58
Corn	226	7	2	11	246
Oats	53	38	3	4	97
Rye	3	...	...	3	11
Barley	...	6	6	4	16

SUGAR MARKETS.

NEW YORK, Sept. 17.—SUGAR—Raw, unchanged at 5¾c for Cubas, cost and freight, equal to 10.78c for centrifugal. Refined sugar, 14.50@15.00c for fine granulated. It was said yesterday about 5,000 tons of refined had been worked for shipment to Italy at 12.50c in bond. Futures closed 5@25 points net higher.

WORLD'S GRAIN MARKET NEWS

Commission houses were somewhat more pronounced yesterday in their views regarding the advisability of keeping away from the short side of corn on the breaks from now on. The closing rally was due to short covering, but as a whole there was more disposition to accept profits than to increase short lines. While some traders said they would not be surprised if prices declined still further, they were willing to let eleventh hour bears have what little profit remained on the short side. At the same time they admitted there was nothing except the apparent oversold and liquidated market on which to base a view for higher prices.

The big decline in corn is regarded as due more to the general mental attitude of the public than to speculative influences. In the last few months sentiment has been the reverse of what it was during the war and shortly after and absence of aggressive buying of all commodities is felt keenly. With the public talking lower prices for all commodities, it is only natural buyers should be timid. For several days practically all the trade in corn is said to have been of a local character.

Those who make a close study of the statistical position of coarse grains say the producer should not expect much higher prices than have been prevailing the last few days for a long time to come. The corn crop promises to set a new record, and with a record crop of oats in North America there is an abundance of feeding grains. Few cash handlers can see where there will be an improved demand for old corn and expect to see the September work closer to a December basis. An effort is being made to have the interstate commerce commission issue a two weeks' priority order to move grain from Iowa.

CASH GRAIN NEWS

Domestic shipping sales at Chicago Friday were 200,000 bu wheat, 50,000 bu corn, and 75,000 bu oats. Deliveries on September contracts were 85,000 bu oats.

Export sales of 500,000 bu wheat were reported made to Belgium at the seaboard, and there also was some demand via the gulf, although no sales were reported there. In the last few days there has been a fair quantity of Canadian wheat sold abroad. Bids at the gulf were at 28@29c over December to October loading, while bids to the country were 24c over December for July shipment, track New Orleans or Galveston, for No. 1 red or hard.

A general milling demand from all sections of the country west and south of Chicago developed for wheat, and sales of 200,000 bu were made at Chicago. Premiums advanced 1c, with No. 1 red 12@13c and No. 1 hard 11@12c over December. Local receipts were 26 cars winter, 10 cars spring, and 19 cars mixed. Bulk of the arrivals at Chicago are being applied on to arrive sales.

Outside cash wheat markets were unsettled, with St. Louis unchanged to 2c higher, Kansas City unchanged to 3c lower, and Omaha unchanged to 3c higher. Choice wheat at Minneapolis sold at unchanged premiums.

Cash corn was 2@3½c lower early at Chicago, but the finish was 1c lower, with No. 1 mixed and white $1.30¼@1.30¾ and No. 1 yellow at $1.31¼@1.31¾. Receipts, 246 cars. Outside markets were unchanged to 4c lower. Cash oats here were unchanged, with No. 3 white 1¼@1¾c over September. Receipts 97 cars.

Cash grain prices in leading markets follow:

WHEAT.

	Chicago.	Kansas City.	St. Louis.
No. 1 red	2.51¼@52½	2.55@2.58	2.62@2.63
No. 2 red	2.51½@52½	2.55@2.58	2.58@2.63
No. 3 red	.....	2.53@2.54	2.57@2.58
No. 4 red	2.50	2.51	.....
No. 1 hd	2.51@2.57	2.43@2.46	2.49@2.50
No. 2 hd	2.49@2.50	2.40@2.55	2.48
No. 3 hd	2.45½	2.40@2.53	2.46
No. 4 hd	2.48½	2.38@2.51	.....

	Winnipeg.	Minneapolis.	Duluth.
No. 1 nor	2.60@2.62	2.81	2.54@2.72
No. 2 nor	.....	2.78	2.49@2.69
No. 3 nor	2.57	2.74	2.44@2.57

CORN.

	Chicago.	Omaha.	Peoria.
No. 1 mx	1.28@28¾	1.15	.....
No. 2 mx	1.28@28¾	1.15	1.35
No. 3 mx	.....	1.14	.....
No. 1 yel	1.29@1.31	.....	1.26
No. 2 yel	1.29¼@31½	1.15@1.18	1.26
No. 3 yel	1.28¼@28¾	1.15@1.16	.....
No. 1 wh	1.28¼@29¾	.....	1.26
No. 2 wh	1.28@1.31	1.15	.....
No. 3 wh	1.27¾	1.13@1.14	1.26

	Milwaukee.	Kansas City.	St. Louis.
No. 1 mx	.....	.....	1.26
No. 2 mx	1.20	1.26	1.26
No. 3 mx	.....	1.23	1.29@1.30
No. 1 yel	1.26½@27	.....	1.29
No. 2 yel	1.24½	.....	.....
No. 3 yel	1.26½	.....	1.30
No. 1 wh	1.27½	1.23	1.26@1.28
No. 2 wh	1.27½	.....	.....
No. 3 wh	1.25	.....	.....

	Minneapolis.	Buffalo.	Toledo.
No. 3 yel	1.20@1.22	1.40	1.36
No. 4 yel	1.18@1.20	1.36	.....
No. 3 wh	1.17@1.20	.....	.....

OATS.

	Chicago.	Kansas City.	St. Louis.
No. 1 wh	62 @62½	.....	63½
No. 2 wh	62 @62½	63	63 @63½
No. 3 wh	60¾@61½	61¼	62 @62½
No. 4 wh	60¾	.....	.....

	Milwaukee.	Omaha.	Minneapolis.
No. 2 wh	61¾@62	60 @60¼	68½@69½
No. 3 wh	59¾@60¾	59½@60	57¾@58¾
No. 4 wh	.....	59	54½@56¾

	Winnipeg.	Buffalo.	Peoria.
No. 1 wh	67½	.....	61½
No. 2 wh	67	65 @66	61¼
No. 3 wh	66	.....	60

RYE, BARLEY, AND FLAX.

	Rye.	Barley.	Flax.
Chicago	1.91@1.93	93 @1.07	.....
Milwaukee	1.86@1.87	1.05@1.16	.....
Minneapolis	1.85½@86¼	78 @1.01	3.20@3.23
Duluth	1.91½	85 @1.05	3.23@3.31

CLOVER AND TIMOTHY.

	October.		
Clover, Chicago	20.00@25.00		16.15
Toledo, per 60 lbs	15.40		16.15
Timothy, Chicago	4.50@ 7.50		6.75
Toledo, per 45 lbs	4.05		4.00

PRIMARY MOVEMENT

	Receipts.			Shipments.		
Western—	Wheat.	Corn.	Oats.	Wheat.	Corn.	Oats.
Chicago	83	312	230	249	206	181
Milw'kee	11	47	75	7	13	36
Minn.	400	15	129	182	8	62
Duluth	352	...	130	52	...	41
St. Louis	174	79	60	129	27	31
Toledo	28	5	49	2	2	17
Detroit	11	5	30	...	...	6
Kan. City	233	10	57	220	11	24
Peoria	18	26	25	13	31	14
Omaha	143	51	36	128	52	26
Indpls	26	35	62	...	38	30
T'ls, bu.	1,484	591	826	960	390	427
Last wk.	1,576	608	1,110	1,003	262	527
Last yr.	2,697	492	857	1,338	299	509
Eastern—						
T'ls, bu.	1,206	33	64	1,103	...	...
Last yr.	787	30	297	747	...	101

OUTSIDE DEMAND RAISES HOGS TO $17.80, NEW TOP

CHICAGO LIVE STOCK

Prices of live stock at Chicago yesterday were:

HOGS.

Bulk of sales	$15.85@17.65
Heavy butchers	17.00@17.40
Butchers, 190@230 lbs	17.50@17.75
Medium weights	16.25@16.90
Heavy and mixed packing	15.85@16.40
Rough heavy packing	15.25@15.60
Light bacon, 160@190 lbs	17.45@17.80
Light mixed, 140@160 lbs	17.60@17.45
Pigs, 90@130 lbs	14.25@17.25
Stags, subject to dockage	14.00@15.00

CATTLE.

Prime steers, 1,200@1,500 lbs	18.00@18.25
Good to choice, 1,150@1,600 lbs	15.75@17.90
Poor to good, 900@1,400 lbs	11.00@16.25
Canning and inferior steers	5.50@10.50
Bulk of beef steers	14.00@17.50
Yearlings, 760@1,100 lbs	14.50@18.00
Fat cows and heifers	7.00@15.50
Canning cows and heifers	4.25@ 5.75
Stockers and feeders	6.50@13.00
Fair to fancy calves	13.50@18.00
Western range steers	6.00@13.75
Range cows and heifers	5.00@11.00

SHEEP AND LAMBS.

Western lambs, all grades	10.00@14.10
Native lambs	9.25@14.00
Lambs, poor to best culls	7.00@ 9.00
Ewes, culls to best	5.50@ 8.00
Wethers, fair to best	5.50@ 8.00
Bucks and stags	4.25@ 5.50

Small receipts and a good local and outside demand forced a further advance of 15@30c in hog values, the best light selling on shipping account at $17.80, practically $2.00 above the low point of the month and the highest since last September.

With few hogs left over and only 3,000 expected today, the situation looks favorable for a further upturn with some traders talking $18.00 for best lightweights. The day's average price at $16.70 was within 50c of the corresponding Friday a year ago.

Best steers sold steady, with a top of $18.25 for 1,490 lb bullocks. Few were good enough to sell above $16.00, however, and poorer kinds ruled weak to 25c lower, with instances of more decline on butcher stock. Sheep sold steady to slightly lower, with lambs were about steady.

LIVE STOCK MOVEMENTS AT CHICAGO.

	Receipts.	Cattle.	Calves.	Hogs.	Sheep.
Thur., Sept. 16		14,388	3,222	17,479	21,129
Est. Sept. 17		7,000	1,000	9,000	10,000
Week so far		69,758	13,523	79,469	89,204
Week ago		53,074	12,524	79,110	97,928
Year ago		65,347	10,230	83,586	162,932
Shipments—					
Thur., Sept. 16		5,292	168	3,042	6,417
Est., Sept. 17		4,000	200	2,500	5,000
Week so far		25,678	1,457	20,168	27,452
Week ago		18,817	2,060	19,856	30,813
Year ago		22,404	1,535	6,772	53,902

PRODUCE MARKETS

Demand for butter is not urgent and prices in the leading markets show little change, although high scoring grades are selling fairly well. Eggs were in demand and the unsettlement over the storage law and live ducks advanced 1c in the poultry market with receipts 4 cars and 1,435 coops. Demand for potatoes is slow and prices 5@10c lower. Receipts for the week were 275 cars, against 237 cars the previous week, and 517 cars last year. Supplies of vegetables were ample for the demand.

WHOLESALE CREAMERY BUTTER PRICES

Score.	Chicago— Whole milk.	Sen-tralized.	New York.	Boston.	Phila-adel-phia.
93 score	.56½	.....	60	.....	60½
92 score	.56	.....	59	59½	59½
91 score	.54½	.....	58	58	57
90 score	.53	53½	54½	57	55½
89 score	.51	51½	53	55¾	54
88 score	.49	49	51½	54	53
87 score	.46½	....	50½	52½	50¾
86 score	.45	....	49½	51	49½

BUTTER PRICES TO CHICAGO RETAILERS

Score.	Tubs.	Prints.	Cartons.
Best [92-94]	.57	.59	58½@59½
Good [89-91]	.54½	.56@.58	56¼@57¼
Fair [86-88]	.46½	.48½	57¼@.58

WHOLESALE CHEESE PRICES.

	Chicago.	*Wis-consin.	New York.	Philadelphia.
Flats	.26	.27	26¾ @ 28	29½@ 28¾
Twins	.26	.27	26¾ @ 28	29½@ 28¾
S. Dais	.27	.28	27¾ @ 27	28¾@ 28¼
D. Dais	.27	.27	27¼ @ 27	27 @ 28
Y. Ams	.27	.28	27¼ @ 28	28½@ 29½
Lghns	.22	.28	24 @ 27	29 @ 29½
Sq. pts	.27	.28	28 @ 28	.....

*Previous day.

POULTRY—WHOLESALE.

Turkeys, good	.45c	Geese	.24c
Fowls	.29@36c	Ducks	.27@30c
Springs	.35c		

DRESSED POULTRY.

Extras	.60@61c
Firsts	.55@59c
Misc. firsts	.48@49½c

Chicks	.27@35c
Dirties	.32@38c
Storage pkd.	.53@53½c

POTATOES.

Sweet, hampers	$1.50@3.00	White, per cwt.	$2.20@2.75

GREEN FRUITS.

Apples, brl	.$4.50@8.00
Crabapples, Whitney, bu	1.00
Crabapples, Hyslops, bu	2.50@3.00
Grapes, 1-5 bu	.28@ .37
Peaches, bu	1.50@2.75
Pears, Michigan, bu	1.50@2.25
Plums, 16 qts	.50@1.25

VEGETABLES.

Beets, 100 bunches	1.00@1.50
Cabbage, crate	.75
Cucumbers, home grown, box	1.00@1.25
Carrots, 100 bunches	1.00@1.50
Celery, Michigan, flat case	.75@1.00
Lettuce, leaf	.27½
Onions, home grown	1.00
Onions, green, bunch	.08@ .10
Spinach, box	.30@ .35
Peppers, box	.40@ .50
Tomatoes, box	.60@ .75
Sweet corn, sack	.30@ .40
Tomatoes, home grown, box	.....

DRESSED BEEF.

	No. 1.	No. 2.	No. 3.
Rounds	.26	24	16
Plate	.12½	10½	7
Ribs	.33	27	16
Loins	.53	49	21
Chucks	.26	17	9½

VEALS.

50

WANTED—MALE HELP.

Boys—Office and Factory.

BOYS—AN UNUSUAL OPPORTUNITY
at offered boys between the ages of 14 and 15 years, who are desirous of learning the banking business.
A large downtown bank will place at good salaries a few bright boys who have completed the grammar school course or better, and are ambitious to succeed; only boys who have had the proper home training and environment and who are gentlemanly and neat in appearance will be considered; experience is not necessary; apply to C. E. HUNT, CONTINENTAL AND COMMERCIAL NATIONAL BANK, 208 S. La Salle-st.

BOYS — FOR AFTER SCHOOL WORK.
Those who will graduate in February preferred; messenger work to start, with privilege of entering the permanent organization to learn the business when through school.
Also several boys, 14 to 16 years of age, for all day work; messenger work to start; permanent; grammar school graduates preferred. Apply R. R. Donnelly & Sons Company, 731 Plymouth-ct.

BOYS—
18 AND OVER.
for filing waybills; must be grammar school graduates; $16 per week to start; increased to $102.64 after 6 months. Further advancement when qualified; call general accountant, Adams-st. and S. Western-av., Room 600.
AMERICAN RAILWAY EXPRESS COMPANY.

BOYS—
For factory work and mailing dept.; also errand boys in factory office; must be over 16 years of age; good opportunity. Apply labor dept.,
DEERING WORKS.
1730 Deering-av.

BOY—FOR GENERAL OFFICE WORK; 18
years or over; good pay; excellent chance for advancement; steady position; preference given to boy living on South Side or Northwest Side.
SHOTWELL MFG. CO.,
1013 W. Adams-st.

BOYS—
For office; bright, ambitious; splendid opportunity for advancement; those with high school training preferred; good starting salary.
JOHN SEXTON & CO.,
352 W. Illinois-st.

BOYS—
Grammar school graduates, neat appearing, 16 years of age or over, for permanent positions with large Chicago concern; good salary and rapid advancement; hours 8:30-5. Saturday 1 p. m. Call Room 1825 Peoples Gas Bldg.

BOYS—
For office work; age 14 to 17 years. This is a chance for you to get connected with a big concern with plenty of room at the top. Apply 4th floor, 310 S. Peoria-st.
WESTERN ELECTRIC CO., INC.,
4th-av. and 22d-st.

BOY—BRIGHT AMERICAN, OVER 16 YRS.
of age, as office boy and junior clerk; must be grammar school graduate; to work under personal supervision of official of large company; excellent opportunity. Apply Room 1119 Harris Trust Bldg.

BOYS—14 TO 16 YEARS OF AGE, FOR OF-
fice positions; good starting salaries and excellent opportunities for advancement. Apply
CHICAGO TELEPHONE CO.,
230 W. Washington-st., 2d floor.

BOYS—TO LEARN
ACKERMAN QUIGLEY,
720 S. Van Buren-st.

BOYS—FOR NEW MESSENGER SERVICE
Board of Trade; short hours. Apply 231 S. Wells, 3d floor.

BRIGHT BOY
OVER 16 YEARS OLD.
To work in office; excellent chance for advancement. Apply
W. J. NELSON CO.,
614 S. Michigan-av.

ELEVATOR BOY—
Must be 16 years or over, for passenger elevator.
CALL ILLINOIS GLASS CO.,
402 W. Randolph

ERRAND BOY—
With good references; permanent position; good wages.
THE HILTON CO.,
223 S. State-st.

FILE BOYS—
With and without experience; excellent opportunity; large office. Apply MR. ROBERTSON
LONDON & LANCASHIRE FIRE INSURANCE CO.,
6th floor, 39 S. La Salle-st.

FOLDER BOY—TO TAKE CARE OF FOLD-
ing machine. National Printing and Publishing Co., 2030 Blue Island-av. Steady position.

MESSENGER BOYS—
Age 14 to 17; good chance for advancement.
OMAHA PACKING CO.,
3320 S. Halsted.

OFFICE BOY
EXCELLENT OPPORTUNITY
and advancement for right party.
Apply Head Bookkeeper,
COLUMBIA PHONOGRAPH DISTRIBUTING CO.,
325 W. Jackson-blvd.

OFFICE BOY—YOUNG MAN ABOUT 18 OR
17 with some education, to work in office on South Side, for office work; good salary and splendid opportunity for better position. Apply MR. SHEWARD, 800 Illinois National Bank Bldg.

OFFICE BOY—ADVERTISING AGENCY HAS
opening for ambitious boy about 17 years old who is anxious to learn the advertising business. Good salary to start. See Mr. Smith.
Room 1000 Kimball Bldg.

OFFICE BOY—
Must be over 16 years. Excellent opportunity with future manager.
STROMBERG MOTOR DEVICES CO.,
68 E. 25th-st.

OFFICE BOY—
Bright, permanent position; good wages and chance for advancement. Rm. 1225 Garrick Building.

OFFICE BOY.
GOOD OPPORTUNITY. APPLY
PARKER-THOMAS-TUCKER PAPER CO.,
Dearborn-st.

OFFICE BOY—GOOD WAGES AND DESIR-
able office. AMERICAN BOTTLE CO., 1109-bl. and Whiting Ind.

TYPIST—BOY.
GOODMAN MFG. CO.,
Jefferson-st. and 18th-pl.

Professions and Trades.

ACETYLENE WELDER. HUBBARD OVEN CO., 1134 Belden-av.

ARTISTS—ANIMATED [MOTION PICTURE]
cartoonist; thoroughly experienced; high class man; also beginner. Address, with full particulars and telephone number, P 217, Tribune.

ASSEMBLERS—
Young men for bench assembly work on telephone apparatus; a chance to earn good money while you are getting a thorough experience; good working conditions. Call at our employment office any day before 4 p. m., including Saturday, or Monday, Tuesday or Thursday evenings between 6 and 8:30.
WESTERN ELECTRIC CO.,INC.,
4th-av. and 24th-st.

ASSISTANT PLATER—IN OUR GOLD AND
silver plating dept. Give age, wages wanted. Address E 2 59, Tribune.

AUTOMOBILE MECHANIC — TO WORK 6
days and 3 evenings; must be A1 man and able to break in new men. Apply today, 1214 W. Jackson.

AUTO MECHANIC—ALL AROUND; MUST
be expert on ignition; $45 a week to start; no Sunday work; don't apply unless you know your business. Rear 2700 Prairie-av.

AUTOMOBILE BODY MAKERS AND GEN-
eral helpers. Chalmers Chassis Co., 2601 Archer-av.

AUTO MECHANICS — MUST BE A1 ME-
chanics, with last record; bring references. 3818 Roosevelt-rd.

AUTO MECHANIC — STEADY POSITION.
first class man; best wages. 1014 W. Taylor.

BATTERY MAN—EXP., ALL AROUND.
3208 Ogden-av.

BINDERY MAN—COMPETENT OPERATOR
on Case machine and casing-in machine; must be able to do hand work when no work for machine; steady employment; good wages desired. JOHNSON & HARDIN, Cincinnati, O.

BLACKSMITH'S HELPER—
Elderly man for light work.
C. H. HANSON CO.,
2003 S. State-st.

BLACKSMITH—ALL AROUND, ON MOTOR
truck work. HARVEY MOTOR TRUCK CO., 3837 Normandy-av.

BOARD AND CRAPE DROP HAMMER MEN,
trip hammer men, bull dozer hands, blacksmiths, molders, chippers, casting grinders, car unloaders and helpers.
APPLY LABOR DEPT.,
DEERING WORKS,
1734 FULLERTON-AV.

BOYS AND YOUNG MEN—
Light assembly and machine work in factory; a chance to make good money while you learn a trade.
Call at our employment office before 4 p. m. and talk things over.
WESTERN ELECTRIC CO., INC.,
48th-av. and 24th-st.

BRICKLAYERS—$1.25 PER HOUR. IN-
quire D. P. ROBINSON & CO., INC., Sheboygan, Wis. Will pay transportation one way on completion of job if you stay and work is satisfactory.

BUTCHER—MUST BE ACQUAINTED WITH
colored trade. Packing market, 3748 So. State.

BUTCHER—FOR SATURDAYS.
Jack's Market, 3748 S. State.

BUTCHER—MUST SPEAK POLISH. JOHN
Krumm Department Store, 1500 Fullerton.

BUTCHER APPRENTICE.
To instruct boys in a Wisconsin vocational school. Must have had at least a high school education. State qualifications fully, including experience, age, schooling, and salary expected. Address C C 5, Tribune.

CABINET MAKER AND STAIR BUILDER
foreman. Apply at the L. Fischer Co., 716 116th-st, Whiting, Ind.

CALCIMINERS AND DECORATORS—
Steady for 90 days; nonunion; state wages and refs. Address F G 348 Tribune.

CAR BUILDERS—
Good wages and steady employment. Apply
PULLMAN CAR WORKS,
110th-st. and Cottage Grove-av., Pullman, Chicago, Ill.

CARBURETOR AND IGNITION — ONE FAMIL-
iar with installation work; preference will be given to man with some knowledge of ignition; five experienced men only; other information in first letter. Address C C 17, Tribune.

CARPENTERS—EIGHT AT ONCE. CALL
or write. B. E. HOOKER. Telephone 96, Somonauk, Ill.

CARPET LAYERS—EXPERIENCED ONLY;
good wages, steady work. American Pneumatic Cleaning Co., 1035 W. Lake-st.

CASTERS—FOR PLASTER WORK. DE-
TROIT DECORATIVE SUPPLY CO., 810 14th-st., Detroit, Mich.

CHAUFFEUR—CHEVROLET OWNER. GO-
ing to New York, desires driver to drive car to New York City. Expenses en route paid. 3631 Lake Park Ave., Tribune.

CHAUFFEUR—EXPERIENCED, FOR FORD
delivery truck; must be steady and reliable, capable of keeping car in first class condition. Address E 2 530, Tribune.

WANTED—MALE HELP.

Professions and Trades.

CHAUFFEUR—PRIVATE FOR RIVERSIDE,
experienced, careful, neat, white, age about 40; must have good references; competent to handle own summer repairs; also willing to do light general work about house; permanent position; excellent living quarters.
MRS. A. ALBSON BROS.,
2845 W. 19th-st.

CHEF—COMPETENT, TO WORK NIGHTS
for one month; temporary position; good working conditions; must be an applicant who is willing to clean up and perform all duties necessary. Address stating qualifications and salary expected, F 475, Tribune.

CIVIL ENGINEER—
Who is an experienced instrument man on surveys, structures, such as bridges, dams; to learn the business when through school.
Also several boys, 14 to 16 years of age, for all day work; messenger work to start; permanent; grammar school graduates preferred. Apply R. R. Donnelly & Sons Company, 731 Plymouth-ct.

COARSE PATCHERS—ON PHONOGRAPH
piece work; can earn $8 per day. Brunswick-Balke-Collender Co., 340 W. Huron.

COOK TO RUN CAFE HIMSELF. APPLY
6947 S. Peoria-st.

CUTTER AND DESIGNER—
We are entering into a new line and have an exceptional opportunity for expd. hand cutter and designer on auto topping, radiator covers, tire covers, and other imitation leather specialties; must have executive ability and be able to supervise the work of others. In answering give all particulars as to responsibility, experience, etc., otherwise your reply will not be considered. Address E F 59, Tribune.

DEERING WORKS.
1730 Deering-av.

DESIGNERS AND DRAFTSMEN—COMPE-
tent, for extensive construction programs in connection with sulphite mill development and paper mill equipment. Give full details of accurate work; young men preferred; state experience and salary expected. Address
Republic Bank Note Company, 31 Nassau-st., New York, N. Y., or 2817 Forbes-st., Pittsburgh, Pa.

DESIGNERS AND DRAFTSMEN—COMPE-
tent, for extensive construction programs in connection with sulphite mill development. Give full details of accurate work; young men preferred; state experience and salary expected. Address E E 59, Tribune.

DEVELOPER AND PRINTER—IN AMA-
teur photo finishing dept.
SWEET'S CAMERA SHOP,
1243 E. Wabash-av.

DIEMAKER—FOR PLANT NEAR WAUKE-
gan. Apply COOK ELECTRIC CO., 910 W. Van Buren-st.

DRAFTING STUDENTS—
We will start you on the simplest type of drafting and give you a course in such drafting school as will fit you for the more difficult work; from the time you start you will receive good pay, and with increase in knowledge and experience; applicants must have two years' technical high school training or the equivalent.
Call Mr. Van Buren, Room 303 Mallers Bldg., 5 S. Wabash-av., or at our employment office.
WESTERN ELECTRIC CO., INC.,
48th-av. and 24th-st.

DRAFTSMEN—
To work on apparatus design and detailing, for which good power switchboard equipment; experience on small interchangeable manufacture an advantage; steady employment. Apply MR. BAHN, Room 303 Mallers Bldg., 5 S. Wabash-av., or at our employment office.
WESTERN ELECTRIC CO., INC.,
48th-av. and 24th-st.

DRAFTSMAN—
To instruct boys in a Wisconsin vocational school. Must have had at least a high school education. State qualifications fully, including experience, age, schooling, and salary expected. Address C C 3, Tribune.

DRAFTSMAN AND TRACER—ELECTRICAL
power house; permanent position; good working conditions; must be an applicant who is willing to clean up and perform all duties necessary. Address stating qualifications and salary expected, F 475, Tribune.

DRAFTSMEN—MECHANICAL, WITH 3 OR 4
yrs. experience, by a mfg. concern within living distance of the city; man with high school education are preferred. Address E P 68, Tribune.

DRAFTSMEN—SEVERAL CABLE EXP.
for telephone and switchboard work. Apply employment dept., KELLOGG SWITCHBOARD & SUPPLY CO., 1066 W. Adams.

DRAFTSMEN—THE ROPPERS CO. RE-
quires the services of first class tracers, detailers, and checkers on structural steel work. Apply Drafting Room, Bldg.

DRAFTSMAN—PRACTICAL; STATE EXPE-
rience and salary expected. Address E 2 160, Tribune.

ELECTRICIAN AND MECHANIC — AUTO-
mobile; steady work; experience and references required. Apply
COLUMBIA PHONOGRAPH DISTRIBUTING CO.,
325 W. Jackson-blvd.

ENGINEER — FIRST CLASS; WITH HOTEL
experience; must understand electric elevators and ice machines. Good salary. All information in confidence. Address E E 144, Tribune.

ESTIMATOR—EXPERIENCED IN PLUMB-
ing and heating. Must be absolutely accurate and reliable. State age, experience, and salary desired. Replies held in confidence. Address E 141, Tribune.

FIREMAN
with engineer's license; night shift, 55 hour week; steady work; cash bonus extra; must have good reference. State Hardware Co., 1000 Grand-av. to 5800.

FIREMAN—
With water tender's license preferred.
WESTERN ELECTRIC CO., INC.,
48th-av. and 24th-st.

FILLER—ON PHNOGRAPH, PIECE WORK;
can earn $8 per day. Brunswick-Balke-Collender Co., 340 Huron.

FOREMAN—FOR LARGE COAT SHOP MAK-
ing boys' coats; shop out of city; must be able to start work at once; only experienced, fully qualified; wages in proportion to ability; your call will be strictly confidential.
H. HERBERT & CO.,
15 N. Jefferson-st.

FOREMAN — CONCRETE ROAD WORK
within city. Apply MR. LOEWENBERG, 524, 29 S. La Salle-st.

FRAME MACHINE MAN—FIRST CLASS
also first class molder; must sash, door and interior trim; steady work. CARR & JOHNSTON CO., Peoria, Ill.

FUR CUTTER—FIRST CLASS; STATE AGE,
experience and wages expected. Write to wire WEVLEY BROS., Spokane, Wash.

FUR FINISHER—
Apply 1107 W. VITT, 3346 Lawrence-av.

GORDON PRESSMAN — CAPABLE OF TAK-
ing care of 5 presses. This is an opportunity for good cut to step in and work within one and one-half hours' ride of Chicago; fine position; good working conditions; steady work guaranteed. Union shop. MOOSE HEART PRESS, Mooseheart, Ill.

GORLICH PRESSMAN—MUST BE ABLE TO
run Miller feeder; state salary and give reference and experience in letter to Gorlich Printing Co., 1120 S. Dearborn-st.

HARD CANDY SPINNERS—STEADY WORK;
state wages and experience and salary expected. Address P. O. Box 84, Milwaukee, Wis.

HIGH GRADE GARAGE FOREMAN—
One who is capable of taking charge and handling a force of from 20 to 25 men and playing 6 men; hours 8-6:30. Apply HARRY L. BATTERSTEIN, 2356 So. Wabash-av. Victory 8383.

INSPECTORS — YOU MUST BE ABLE TO
read blue print and qualify for close work. If this applies to you call and see us.
EDISON ELECTRIC APPLIANCE CO.,
5660 Taylor-st.

INSTRUCTORS—FOR EVENING SCHOOLS:
electrical engineers, practical electricians, automobile mechanics and automobile lecturers, commercial artists. Call at Knights of Columbus Room 304, 163 W. Washington-st.

INSTRUCTOR—IN COMMERCIAL ART;
good proposition for right man. 150 W. Randolph.

LINOTYPE OPERATOR—PERMANENT EM-
ployment. STEARNS BROS. & CO., 619 La Salle-st.

LINOTYPE OPERATOR—UNION; DAY JOB
on afternoon paper.
ELKHART TRUTH, Elkhart, IND.

LITHOGRAPHIC ARTIST.
On account of increased business we can offer steady position to a lithograph offset; presentation and to offset transferrer; we only desire nonunion men and will pay high wages; we work fifty hours per week.
H. D. MURRAY & CO., 1130 W. THORNTON.

LEVEY CO., Indianapolis, Ind.

MACHINISTS—
Several, for shop rebuilding contractor's machinery; only men experienced on steam shovels, hoisting engines, concrete mixers, etc., need apply; also can use blacksmith's helper.
EQUIPMENT CORP. OF AMERICA,
3949 S. Union-av.

MACHINIST—
To instruct boys in a Wisconsin vocational school. Must have had at least a high school education. State qualifications fully, including experience, age, schooling, and salary expected. Address C C 4, Tribune.

MACHINISTS AND BOILERMAKERS AT
various points. N. Y. C. R. R., 417 La Salle-st. station.

MACHINIST — EXPERIENCED ON WOOD-
working machinery, ill. Exp. and Mach. Co., 225 N. Clinton-st.

MAN—ALL AROUND, FOR SMALL PRINT-
ing shop; good working conditions and salary.
MINUTE MAN PRINTING CO.,
503 E. 63rd-st.

MAN—YOUNG, FOR DRILL PRESS WORK.
Steady; good wages.
ILLINOIS SUPPLY CO.,
1455 So. Michigan.

MAN TO GRIND SMALL CASTINGS;
steady job. Apply
VICTOR ELECTRIC CORP.,
Robey and Jackson-blvd.

MEN—
Disc ruling machine operators.
330 E. Ohio-st.

MOLDERS—STOVE PLATE; FLOOR AND
bench; state experience and age. Address C C 18, Tribune.

MONITOR LATHE OPERATORS — EXPE-
rienced on brass castings; steady employment. Apply
BASTIAN BLESSING,
1100 W. Austin-av.

OPERATOR—HAND PRESS; FOR PHOTO-
gelatin printing; good wages, steady position. Excellent chance for advancement. Write stating age, experience, etc., Box 1, 314 Kinney Building, Newark, N. J.

OPERATOR — LOCOMOTIVE CRANE;
class steel work; industrial crane; must be good mechanic and fast operator. JAMES O. HEYWORTH, 505 Harvester Bldg.

PAINTERS—UNIVERSITY OF CHICAGO.
5750 Ellis-av.

PHYSICIAN—REGISTERED IN OHIO;
good opportunity for right party. Address O 523, Tribune.

PIANO MECHANIC — WHO CAN REBUILD
automatics from top to bottom, work on all makes; steady; Wurlitzer and Seeburg; right man can name own salary and get a pleasant and permanent position in best city in south. APOLLO PIANO CO., 630 W. Forsyth-st., Jacksonville, Fla.

PIANO PLAYER—GOOD, WITH MOTION
picture experience; willing to locate in town on good position. Apply 314 Mallers Bldg.

PLUMBER—MAINTENANCE WORK; NON-
union preferred; $165 per month. Address P 364, Tribune.

PRESSMAN — CYLINDER; COMPETENT
to be working foreman in plant of fourteen; state experience fully, salary desired, union or nonunion. JOHNSON & HARDIN, Cincinnati, O.

PRINTER—TO INSTRUCT BOYS IN WIS-
consin Vocational Schools; must have had at least a high school education; state qualifications fully, including experience, age, schooling, and salary expected. Address C C 19, Tribune.

PUTTY SPREADER—FIRST CLASS, RAPID
and steady worker. State wages expected. WM. J. HUGHES & SONS CO., Louisville, Ky.

REPAIR MAN AND FINISHER—EXPERI-
enced. Werner Bros. Furniture Shop, 2261 Lincoln-av.

REPORTER—
Young man of ability and some experience wanted as reporter for leading evening paper concern, $175 to $200 per mo.; give full information in first letter. Address E P 140, Tribune.

RIVETERS
AND RIVETERS' HELPERS,
and rivet heaters on auto truck frames. Ask for Mr. Zandstra.
WALKER VEHICLE CO.,
531 W. 39th-st.

RIVETERS AND PITTERS—FOR STEEL
car work, out of town; transportation paid; $10 to $18 per day; good living cond. Address P 351, Tribune.

SAUSAGE MAKER — GOOD POSITION OUT
of town; must be thoroughly experienced. Call MR. LEVY, Drover 8000.

SCREW MACHINE SET UP MAN—CAPABLE
of taking charge of small shop. Address E 2 116, Tribune.

SHEET METAL WORKERS, AUTOMATIC
power hammermen, on aluminum panels and steel fenders; also aluminum body finishers; can use a few outside or more; big wages; floor men, shop operating on the American plan; come ready with tools or wire for information. MR. GEORGE, 236 E. 63d-st., New York city.

SPRAYER—
For children's white enameled furniture; must be able to do fast good work.
Apply 4th floor,
ILLINOIS FURNITURE CO.,
1455 So. Michigan.

STATIONARY ENGINEERS—
LICENSED.
APPLY PULLMAN CAR WORKS,
110th-st. and Cottage Grove-av.,
Pullman, Chicago, Ill.

Farm and Garden Help.

FARM HAND—EXPERIENCED, SINGLE, ON
modern stock farm; near Chicago; good living conditions and excellent opportunity. Call Randolph 169 or Rm. 1005, 112 W. Adams.

MAN—ON POULTRY FARM; GOOD HOME
and wages; 12 miles from city. Address
STATE POULTRY FARM,
8701 S. Western-av.

MEN—FOR LANDSCAPE WORK. GRADING
and planting.
GEORGE WITTBOLD CO.,
745 Buckingham-pl. Graceland 1113.

Pharmacists.

DRUG APPRENTICE—2 OR 3 YRS.' EXPE-
rience; good hours; good pay. Ask for MR. NEER, 400 W. 72d-st. Vincennes 111.

PHARMACIST—REGISTERED; ASSISTANT
or exper. apprentice; permanent position. Apply Cursham Pharmacy, 1237 S. Kedzie-av. Kedzie 1837.

REGISTERED PHARMACIST—GOOD HOURS
good pay. REXALL DRUG STORE, Whiting, Ind.

Salesmen, Solicitors, Etc.

AUTOMOBILE SALESMEN—
Wanted—2 retail automobile salesmen; must have had some experience in the actual selling of automobiles; pay $30 to $50 years; commission basis; by large branch of manufacturer, well established in Chicago. Call at once. E. C. TAYLOR, 2418 Michigan-av. Victory 3500.

EXPERIENCED WHOLESALE GROCERY
SALESMEN
to call on established trade in Central Western Indiana.
HENRY HORNER & CO.,
371 W. Randolph-st.

JEWISH BOOK MEN—OF GOOD PERSON-
ality with some knowledge of Hebrew to represent the largest Jewish publishing house in the world, publishing in English; extensive territory and leads furnished; our men earn $150-$200 weekly; references required. Call daily 10-12 m. Jewish Publication Society, 17 N. Wabash-av.

MEN — 2, YOUNG, WHO WANT TO GET
into the selling game; willingness to learn more essential than experience; pay while learning; good future. Apply Rm. 1012 Heyer Bldg.

WANTED—MALE HELP.

Salesmen, Solicitors, Etc.

MAN—WE DESIRE THE SERVICES OF A
young man who has had experience in renting. Attractive salary and commission. Apply at once.
J. J. BLISS & CO.,
8. S. Dearborn-st.

MEN—WITH REAL PEP AND NOT AFRAID
of work, can make plenty of money in the livest organization in Chicago. Experience not essential, plenty of co-operation and good leads given. See MR. REMPP, Room 1000 Woods Theater Bldg.

MEN—HIGH GRADE SPECIALTY TO SELL
new type electric washer; leads furnished to experienced men; one day a week in State-st. store to get leads. Apply UNIVERSAL, 63 E. Adams.

MOTOR CAR SALESMAN—
We will guarantee an interesting proposition to a man of proven ability with a record for producing results.
WISCONSIN MOTOR CAR CO.,
433 Prospect-av., Milwaukee, Wis.

PRINTING SALESMAN—CAN MAKE GOOD
connection with first class medium size plant. We want a real progressive producer. One who contracts trade for Gordon and Gordon and many other lead goods. Give full history and give references. Address H 122, Tribune.

SALESMEN—AN EXCELLENT CONNEC-
tion is open for real salesmen, one for city and one for road work, with the leading house of its kind in the United States; we prefer men with experience in calling on institutions, such as hospitals, hotels, clubs, etc., but will consider men with high class of trade is in the nature of a high grade food product. Please do not apply unless you know you can come up to our requirements. State age, experience, and amount you have been earning. Address E 2 54, Tribune.

SALESMEN—WE ARE ADDING SEVERAL
salesmen to our local force to handle our growing business. We insist on clean record convincing personality capable securing new business by honest representation. Our organization well known; essential commodities. Knowledge of our line not required, as short-course training and co-operation given. PERMANENT CONNECTION. Also need one sales executive and two junior salesmen. SEE MR. BLUMENTHAL, Room 701 Advertising Bldg., 123 W. Madison-st.

SALESMEN—
In a large and fast growing organization there is a place for a live salesman; a man who knows what he can do in the way of producing, and ready every day to go out and do it. A man who has been successful in other lines will have no trouble in qualifying for membership in our "Order of Top Notchers," and if you have had no experience we can train you if you have the "pep" to sprout.
Room 507, 179 W. Washington-st.

SALESMEN—A LEGITIMATE PROPOSITION
with the big possibilities that are there prominently, but that you can actually realize here. A few men from 30 to 40 who know road selling and who have enough pep to produce a permanent position; goods and policy to be proud of and who are interested in $5,000 to $10,000 per year. Call on Mr. Van Buren, 2d floor, 534 S. Ohio-st.

SALESMEN—AN EXCELLENT CONNECTION
is open for 2 salesmen, one for Detroit and one for Chicago, with the leading house of its kind in the United States. We only want men who have a real established trade with druggists, hardware stores, dept. stores, etc. Prefer men acquainted with the line of trade in which mentioned. State age, experience and amount you have been earning. Address E O 242, Tribune.

SALESMEN — GOOD, LIVE WIRES IN
all you are honest, straightforward, I can show you how to earn $10,000 a year. Prove to me that you possess initiative and you become my partners. Executive positions open for men with "backbone." If you have a live ambition, course, and some thousands. Let's talk it over. Salary and commission. See MR. DUKE, 1136 Otis Bldg., 10 S. La Salle-st.

SALESMAN—GROCERY SPECIALTY.
Prominent firm, nationally advertised high grade product, has specialty to retail grocery trade. Territory North Side, Chicago. Straight salary and commission. Applicant must be able to show worth while record and give good references. State age, experience, salary expected to start, and when can arrange for interview. Address E L 565, Tribune.

SALESMAN — A MAN OF FAIR ABILITY
can earn $5,000 to $10,000 the first year in our big, fast growing business. Our sales organization is one of the largest in the country, and we are back of you in making the salesman's efforts produce large results. We need one more good man. No competition in your territory. Applicant will have a chance. Ask for MR. TUCKER. Suite 512 Otis Bldg.

SALESMEN—REAL ESTATE FULL OR
part time, to sell lots, acres, and small farms in our new 1,000 acre town site; specially located on Burlington railway. The property will be the sensation of the year and will sell on sight. Only a few more live, awake hustler can make big money; plenty of live leads; salary and commission. P. E. CHAMBERLAIN CO., 1200 Otis Bldg.

SALESMAN — A TALKING MACHINE FAC-
tory of unquestioned financial standing and possessing high grade product is open for engagements with experienced sales representatives for various territories; substantial salaries, plus commissions; permanent positions ready for right parties; state where you are free to call; confidence respected. Address C O 31, Tribune.

SALESMEN—
4 men, over 25 years of age, who want to work in Chicago and can stand prosperity and hard work; will pay $1,500 per year to men easily earned; no previous selling exp. necessary; we train you and you earn while you learn; call 8 to 9 a. m. or 6 p. m. Room 840 First Natl. Bank Bldg.

SALESMAN — EXCELLENT OPPORTUNITY
for man with ability to sell mortgages for West Side bank; good salary or salary and commission; give full information regarding yourself in first letter; state salary expected, etc. Address E L 309, Tribune.

SALESMAN—
Wanted—a good textile salesman for state of Wisconsin, to represent large manufacturer of canvas goods, finished and unfinished; excellent opportunity for right man; write full details in first letter; replies treated confidential. Address O 422, Tribune.

SALESMEN—PART TIME MEN CAN EARN
upwards of $50 per week in spare time following our direction; full time men can earn as high as $200 per week. Call at 111 Washington-st., Room 705, Phone Franklin 4344, between 10 a. m. Monday and Tuesday evenings, from 6 to 8.

SALESMEN—TRUCK.
2 high grade men. Must have at least 1 year's selling experience, preferably 5 to 1 ton jobs. Must have A1 reference. Substantial drawing account and commissions. Give full qualifications in first letter for interview. Address C M 218, Tribune.

SALESMEN—PART TIME; AMBITIOUS TO
make money? Will show you how to earn $50 to $100 per week in your spare time. Exp. not necessary. Best proposition in city. Call 9-11 a. m. Conway Bldg., Room 1108, Franklin 5355. Also Monday and Tuesday evenings from 6 to 8.

SALESMEN — TWO LIVE WIRE CLOAK
and suit salesmen for territory Indiana, Ohio, Michigan. Prefer men who are now traveling successful Chicago cloak and suit houses. Apply in person immediately. N. GROSS, 1127 Jackson-blvd.

SALESMEN—WE WILL TRAIN YOU THOROUGH-
ly in our proposition, then place you with high priced salesmen. If you're honest and industrious we'll make you a success. See Mr. Hearst Bldg., between 5 and 8 p. m. today or 1 to 4 p. m. tomorrow.

SALESMEN—SPECIALTY EXPANSION COM-
pels us to add three field men. Men must have successful sales record, initiative, willing to work hard. Specialty sold to jobbers; old line well known. City work. PERMANENT. State minimum compensation you require and full details. Address E S 73, Tribune.

SALESMAN—HIGH GRADE, THOROUGHLY
who can handle big department store trade as well as handle salesmen. Drawing account and commission basis. Address C C 20, Tribune.

SALESMEN—HAVE OPENING FOR SOME
live young men on special house to house proposition; salaried with $35 a week to start; selling experience not necessary. Room 403, 30 N. Dearborn-st.

SALESMEN—ACCIDENT AND HEALTH IN-
surance; full or part time; city or country; liberal contracts.
MERCHANTS' LIFE AND CASUALTY CO.,
1324, 202 S. State-st., Chicago.

SALESMEN—100 IMMEDIATELY TO SELL
memberships. If you are the live wire salesman, you can make $5,000 a year.
ILLINOIS AUTOMOBILE CLUB,
2110 S. Michigan-av.

SALESMEN—LIVE WIRES, TO SELL AUTO-
mobiles; experienced.
E. & S. MOTOR SALES CO.,
117 E. Garfield-blvd.

SALESMEN—CANDY, TO HANDLE FALL
and holiday lines, on commission basis. Call Monday, 41390 for appointment.

SALESMAN—
High grade investment securities; experience not necessary.
TREDICE, 105 W. Monroe-st.

SALESMAN—TO SELL DIE CASTINGS LOC.
reliable concern on straight commission basis; territory Chicago to Milwaukee on lake shore. Address E S 92, Tribune.

SALESMEN—TO WORK EXCLUSIVELY ON
cash territory with us standard article that is a necessity; permanent for right man. Call morning, 1325 Otis Bldg.

SALESMEN — IF YOUR CHECK IS LESS
than $150 this week you are losing money and should see MR. CARVER at 2311 Mich. Blvd. between 2-4 p. m.

SALESMAN—THE LARGEST CONCERN OF
its kind in the city requires live intelligent, school boy; $30 to $50 per week. Apply Room 906 Edison Building.

SALESMEN — SOLICIT ACCOUNTS OUT-
town. We have an accepted line other agencies 20c. Easy contract, $200 wkly. Illinois Adj. Corporation, 127 N. Dearborn-st.

SALESMEN—LIVE WIRES, WITH OR
high class proposition; only productive need apply. Ask for Mr. H. SATHER, Rm. 1000 Tribune Bldg.

SALESMEN—HOUSE TO HOUSE; EXPERI-
ence unnecessary; easy selling magazine proposition; pay $30 to 50 years; commission basis; by large branch of manufacturer, well established in Chicago. Call at once. E. C. TAYLOR, 2418 Michigan-av. Victory 3500.

EXPERIENCED WHOLESALE GROCERY
SALESMEN
to call on established trade in Central Western Indiana.
HENRY HORNER & CO.,
371 W. Randolph-st.

JEWISH BOOK MEN—OF GOOD PERSON-
ality with some knowledge of Hebrew to represent the largest Jewish publishing house in the world, publishing in English; extensive territory and leads furnished; our men earn $150-$200 weekly; references required. Call daily 10-12 m. Jewish Publication Society, 17 N. Wabash-av.

MEN — 2, YOUNG, WHO WANT TO GET
into the selling game; willingness to learn more essential than experience; pay while learning; good future. Apply Rm. 1012 Heyer Bldg.

WANTED—MALE HELP.

Salesmen, Solicitors, Etc.

SALESMEN AND DISTRICT MANAGER—
Permanent; business of a very valuable territory is to be assigned to a properly equipped man. Applicant must be a man of character, good education and personality, good habits and good record. We want a man who is a hard worker and who will put in his time building up his business with the co-operation which our present clientele is glad to give. The earnings on commission basis will be bound to compensate well a business man of usual ability and give him a substantial permanent income and establish standing in his community. Apply
LA SALLE EXTENSION UNIVERSITY,
Down Town offices 1301 Lake View Bldg., 116 S. Michigan-av., between 9 and 10 a. m. or 2 to 4 p. m. Ask for Mr. HINT.

SALESMEN—
Visiting the retail trade at frequent intervals in Missouri, Iowa, Kansas, Nebraska, Dakotas, Minnesota, to carry side line of Sunburst Silk, Sateens, Shirtings and Silk and Cotton Mixtures [Mulis]; established trade, number already introduced; must not occupy no space; no additional barrage. Personal following and favorable acquaintance with buyers in territory essential. State lines now carried together with present and past associations. Address this office. Application Co., 91 Franklin-st., New York City.

SALESMEN—AMBITIOUS: THERE ARE A
few openings in our organization for men of unquestioned character who make money; the proposition which we have marketed with success for over twenty years is a money maker for the man back of it; we furnish leads from national advertising and co-operate with you to help you get business; we sell you secure; three average sales a month will make you over $600 commissions and salary; weekly paid; your application will tell us what you have sold and brief outline of your qualifications. Address C. E. Hole, Box 1243 Van Buren, Indianapolis.

SALESMEN—BOND, WITH EXPERIENCE
to fill highly attractive positions in city or country sales. We need men of unquestionable character and standing; reliable people preferred, or who can develop into branch managers and field managers in a growing organization; state if you have established investment banking house, concentrating on non-speculative securities of our own underwriting. Apply in strictest confidence, detailing your complete business record and stating your salary desires. Address E L 580, Tribune.

SALES REPRESENTATIVE—
Experienced at selling highest grade specialties; quick promotion due to rapid growth of an active organization; remuneration strictly salary and bonus, which is limited only to extent of representative's ability. If you can qualify for the position we have to offer, a future with our company and the opportunity for organization will be attractive to you.
Reply, giving age and experience. Address E P 253, Tribune.

SALESMEN—PERMANENT POSITION FOR
gentlemen who can tell the truth in a convincing manner; must have sales ability; my salesmen average $10,000 per year; if you are interested in $5,000 to $10,000 per year, call on Mr. Van Buren, 2d floor, 534 S. Ohio-st.

SALESMEN—AN EXCELLENT CONNECTION
is open for 2 salesmen, one for Detroit and one for Chicago, with the leading house of its kind in the United States. We only want men who have a real established trade with druggists, hardware stores, dept. stores, etc. Prefer men acquainted with the line of trade in which mentioned. State age, experience and amount you have been earning. Address E O 242, Tribune.

SALESMEN — GOOD, LIVE WIRES IN
all you are honest, straightforward, I can show you how to earn $10,000 a year. Prove to me that you possess initiative and you become my partners. Executive positions open for men with "backbone." If you have a live ambition, course, and some thousands. Let's talk it over. Salary and commission. See MR. DUKE, 1136 Otis Bldg., 10 S. La Salle-st.

SALESMAN—GROCERY SPECIALTY.
Prominent firm, nationally advertised high grade product,

WANTED—FEMALE HELP.

Stores and Offices.

ED—FEMALE HELP.

Stores and Offices.

D AGGRESSIVE FILE CLERK, in charge of department; state ability. Address E B 308, Tribune.

BOOKKEEPER AND TYPIST; experience preferred. Apply Mrs. Evanston, Ill.

MACHINE OPERATORS, ELLIOTT-FISHER.

nced; permanent position; ion of excellent personnel; 8:15 noon Saturdays; salary on ability.

ONAL X-RAY REFLECTOR CO., 235 W. Jackson-blvd.

BILLING CLERK TH SIDE PUBLISHING HOUSE. Underwood operator and accurate; salary $25 to begin; position pleasant working conditions; appli- duit give us both Sides. TELEPHONE FOR APPOINTMENT SAYLES, CALUMET 4111.

LERK—COMPETENT; AND TYP- 12 Chamber of Commerce.

PER A WHOLESALE HOUSE ng bookkeeper whose can handle adjust- difference on accounts, make state- and check remittances; for the right opportunity; good conditions and hours. Address F 94, Tribune.

PER AND STENOGRAPHER—IN ge office; must be charge- preferred; give full details, Box

AND TYPIST—FAMILIAR ledger and understand to large opportunity for capable R. H. BUHRKE COMPANY -av.

—LADY, EXPERIENCED ON ton-Wahl machine, accustomed to control accounts; $30 BUHRKE COMPANY, 1st fl.

AND STENOGRAPHER—EX- mington operator; neat per- manent position with pleasant state experience in office Tribune.

PER—EXPERIENCED IN REAL renting, loans and insurance; to take charge of office work; must be good writer and steady; expected [illegible] 283, Tribune.

PER — EXPERIENCED DOUBLE- ing; permanent position; small office. Address F 108, Tribune.

PER—OR ASST., YOUNG LADY all routine work; good chance to NGER FURNITURE CO. 5th fl.

PER ASSISTANT—TO HANDLE ry, indexing; office near loop. Apply 11 N. Canal st.

YOUNG LADY, FOR COMING ness, Jewish preferred. SWAB W. Wash. 853 W. Randolph.

TYPIST, BOOKKEEPER — FOR s restaurant.

AND ASSISTANT CASHIER—FOR st. Apply 83 W. Randolph st.

TELEPHONE COMPANY has ent positions in one of the most ng industries. Applicants are open to young ladies who wish to earn good wages with prospect of frequent advancement.

as and dining rooms, with meals and other provisions for the w operators are provided. telephone exchange nearest your See Mr. Wilson, 211 Washington st.

AGO TELEPHONE COMPANY. LATORS' TRAINING COMPANY.

y of clerical positions are open to girls with grammar school educa- can use your typewriter. Apply clerk, pay roll clerk or timekeep- ability. Address E B 308, Tribune.

GIRLS CAN USE 2 OR 3 BRIGHT for filing. No experience nec- ent positions. Good starting excellent opportunity for advance- AMIS ELECTRIC MFG. CO. mon.

A WHOLESALE HOUSE HAS ties of a GIRL in its Ladies' automatic offered; good working con- unity for rapid advancement. Ad- Tribune.

GOOD SALARY, HOURS, AND portunity. SURE INSURANCE CO. 37 S. La Salle st.

NG LADY FOR PERMANENT in poll book; good pay; must be quickly and accurately. GAL- KS, 2241 Indiana-av.

FOR GENERAL OFFICE WORK nce necessary. Call at Room 610

TER OPERATOR— an experience for an experienced operator; must be willing to phone or see office manager, Lake Shore & Michigan Southern Ry. Stewart-Warner Speedometer Diversey-pkwy.

TOMETER OPERATOR. BILLING DEPARTMENT. sition for experienced, either

H & MILLIGAN MFG. CO. 1838 Lexington-st.

TER OPERATORS— experience on Felt & Tarrant ence are permanent positions on ortunities offered excellent op- for promotion. TER ELECTRIC CO., INC. 48th-av. and 24th-st.

TER OPERATORS—WE CAN l comptometer operators with ut experience; the finest new office ation; cafeteria service; pure food ; starting salaries to right parties. ply Employment Dept., H. CURTIS Edison Electric Appliance Co., Taylor-st.

TER OPERATOR—EXPERI- adding machine operator; state experience. Address F X 195.

TER OPERATOR—EXPERI- d salary. JOHN SEXTON & CO., 332 W. Illinois-st.

PHONE OPERATOR. ERMANENT POSITION zation of excellent personnel; 12 noon Saturdays; good

APPLY L X-RAY REFLECTOR CO., W. JACKSON-BLVD.

E OPERATOR — PERMANENT re is an excellent opportunity ady who is right girl to fill ort along. Hours, 8:30 to 5:30. 30 to begin; applicants should live on South Side. PHONE FOR APPOINTMENT SAYLES, CALUMET 4111.

OFFICE SECRETARY — WHO KNOWS bookkeeping; salary. Apply to DR. E. J. DRINKALL, 1421 Morse-av.

OPERATOR — EXPERIENCED, FOR BUR- roughs bookkeeping machine; North Side bank. State age, experience and salary wanted. Address E P 171, Tribune.

PAY ROLL CLERK—EXPERIENCED; MUST be quick and accurate at figures; salary $25 per week; excellent opportunity. Ad- dress E S 60, Tribune.

SALESLADY—FOR DRY GOODS STORE; good salary and commission; permanent position.

FORREST PRATT & CO., 1049 Wilson-av., corner of Broadway.

SALESWOMEN— experienced in selling high grade millinery. LOREN MILLER & CO.,

hool education or better; no ex- essary; 16 to 20 years of age; start and regular advancements. Saturday 1 p. m. Call Room Gas Bldg.

GIRLS CAN USE 2 OR 3 BRIGHT for filing. No experience nec- ent positions. Good starting excellent opportunity for advance- AMIS ELECTRIC MFG. CO. mon.

OFFICE, with office experience; excellent for advancement. BERG MOTOR DEVICES CO. 68 E. 25th-st.

PIST AND ANSWER PHONE; f system bookkeeping and

NDARD ROOFING CO., 1623 W. Lake-st.

ONG LADY FOR PERMANENT in poll book; good pay; must be quickly and accurately. GAL- KS, 2241 Indiana-av.

FOR GENERAL OFFICE WORK nce necessary. Call at Room 610

TER OPERATOR— an experience for an experienced operator; must be willing to phone or see office manager, Lake Shore & Michigan Southern Ry. Stewart-Warner Speedometer Diversey-pkwy.

TOMETER OPERATOR. BILLING DEPARTMENT. sition for experienced, either

H & MILLIGAN MFG. CO. 1838 Lexington-st.

TER OPERATORS— experience on Felt & Tarrant ence are permanent positions on ortunities offered excellent op- for promotion. TER ELECTRIC CO., INC. 48th-av. and 24th-st.

TER OPERATORS—WE CAN l comptometer operators with ut experience; the finest new office ation; cafeteria service; pure food ; starting salaries to right parties. ply Employment Dept., H. CURTIS Edison Electric Appliance Co., Taylor-st.

TER OPERATOR—EXPERI- adding machine operator; state experience. Address F X 195.

TER OPERATOR—EXPERI- d salary. JOHN SEXTON & CO., 332 W. Illinois-st.

PHONE OPERATOR. ERMANENT POSITION zation of excellent personnel; 12 noon Saturdays; good

APPLY L X-RAY REFLECTOR CO., W. JACKSON-BLVD.

E OPERATOR — PERMANENT re is an excellent opportunity ady who is right girl to fill ort along. Hours, 8:30 to 5:30. 30 to begin; applicants should live on South Side. PHONE FOR APPOINTMENT SAYLES, CALUMET 4111.

OFFICE SECRETARY — WHO KNOWS bookkeeping; salary. Apply to DR. E. J. DRINKALL, 1421 Morse-av.

OPERATOR — EXPERIENCED, FOR BUR- roughs bookkeeping machine; North Side bank. State age, experience and salary wanted. Address E P 171, Tribune.

PAY ROLL CLERK—EXPERIENCED; MUST be quick and accurate at figures; salary $25 per week; excellent opportunity. Ad- dress E S 60, Tribune.

SALESLADY—FOR DRY GOODS STORE; good salary and commission; permanent position.

FORREST PRATT & CO., 1049 Wilson-av., corner of Broadway.

SALESWOMEN— experienced in selling high grade millinery. LOREN MILLER & CO.,

SALESLADY—EXPERIENCED IN LADIES' cloak and suit dept.; highest salary and commission basis; state all once. HARVEY & CO. 137 S. State-st.

SALESLADIES—FOR PERMANENT POSI- tions; experience not necessary; excellent salary and opportunity. Apply at once. S. S. KRESGE CO. 10 S. State-st.

SALESLADY—A THOROUGHLY EXPERI- enced millinery saleslady; good salary and opportunity to right party. The Hobe Hat Shop, 3141-43 Logan-blvd.

SODA FOUNTAIN GIRLS— Exp., N. Side, short hours; best pay. Ad- dress E X 163, Tribune.

STATEMENT OPERATOR—ON BILLING machine.

DROWER NATIONAL BANK. 4201 So. Halsted.

STENOGRAPHER—EXPERIENCED, EXCEL- lent opportunity for advancement. Apply in person, 3TARR PIANO CO., 423 S. Wa-

STENOGRAPHER—WITH SOME EXPERI- ence in bookkeeping; good surroundings; in pleasant real estate office; rapid advance- ment. Address E S 53, Tribune.

STENOGRAPHER—FOR GENERAL OFFICE work. South Side; salary, $100 per mo. tive reference and experience; bright begin- ner may apply. Address E C 43, Tribune.

STENOGRAPHER—PROTESTANT. La Salle-st. bond house; $100 month; state experience and references. Address E 181, Tribune.

STENOGRAPHER—WHO CAN OPERATE small switchboard; one or two years exp. Bank office. Apply 638 Stock Exchange Building.

STENOGRAPHER—YOUNG LADY; PERMA- nent position, with good opportunity for advancement; beginner considered. SALDWIN PIANO CO., 323 S. Wabash-av.

STENOGRAPHER—GOOD STARTING SAL- ary. Employment Dept. AMERICAN FAMILY FOUNDRY, 2503 S. Wood.

STENOGRAPHER. MUST BE EXPERIENCED some office work. Marsemont Mfg. Co., 116 S. Wabash.

STENOGRAPHER—FOR GOOD STEADY work; good hours; ideal office conditions. COLE MFG. CO. 22 S. 38 S. Western-av.

STENOGRAPHER—EXPERIENCED, FOR PER- manent; fine salary; opportunity for ad- vancement. Call L. A. HUNT, 30 E. Randolph-st. Room 1210.

STENOGRAPHER—EXPERIENCED, FOR OFFICE work; steady position; salary $23. ROLLER BEARINGS CO., 2215 S. Michigan.

STENOGRAPHER—YOUNG LADY WITH some railroad experience preferred. See Mr. Vertrying Dept., 6th floor, 1121 S. Clark-st.

STENOG.—IN HIGH CLASS LAW OFC.; 3 yrs high school grad.; sal. $100 per mo. 160 La Salle-st. Room 2106.

STENOGRAPHER — SMALL COMMERCIAL office; experience not necessary. R. 718 Monadnock Bldg.

STENOGRAPHER — BEGINNER, FOR DOC tor's office, West Side. Call West 60.

WANTED—FEMALE HELP.

Stores and Offices.

STENOGRAPHER WANTED.

In advertising managers' office; must be refined, of neat appearance, and possess a pleasing personality; ability to handle cus- tomers coming into office, as the occasion arises is also a desirable asset; to one who has initiative and can assist in writing let- ters after becoming familiar with our busi- ness this is a splendid opportunity and ad- vancement is assured if successful; salary $20 a week to start.

In answering give age, previous experience, and phone number. Address E P 475, Trib- une.

STENOGRAPHER— Prefer young woman between 20 and 23 years of age; loop office; centrally located. The concern is one of high repute and one that you should be pleased to work for. It is a large organization, but one that rec- ognizes individual accomplishments and com- pensates accordingly.

Must be refined, of neat appearance and pleasing personality. Salary to start, $25 a week. In answering give age, education, and phone number. Address Z A 401, Tribune.

STENOGRAPHER'S FOR FACTORY MANAGER'S OFFICE to assist him in the general work of the office, corresponding, purchasing of supplies and materials, etc.; must be resourceful, have initiative and be capable of assuming some of the responsibilities; prefer woman 24 to 30 with some experience along above lines; location, 6 minutes from loop on Met- ropolitan L. Address E S 178, Tribune.

STENOGRAPHER EXPERIENCED by South Side publishing house; permanent position with pleasant working conditions; salary to start $27; applicants should live on South Side. TELEPHONE FOR APPOINTMENT MR. SAYLES, CALUMET 4111.

STENOGRAPHER. PERMANENT POSITION with organization of excellent personnel, 8:15 to 5:15, 12 noon Saturdays. Good starting salary.

Apply NATIONAL X-RAY REFLECTOR CO., 235 W. Jackson.

STENOGRAPHER— Experienced; excellent opportunity to con- nect with large concern; short hours; pleasant surroundings; good starting salary. Apply KLEBER & HUBBELL, 217 N. Jefferson.

GRAMMAR SCHOOL GRADUATE as office work; must be good writ- WELSBACH CO., 6220 Washington-blvd.

GIRLS 16 YRS., FOR GENERAL OF- work; experience not necessary but salary to start, $16 per wk.; chance for advancement. Address E P 290, Tribune.

GIRL For general work in printing office. RUBO PAPER PRODUCTS CO. 720 N. Wabash-av.

GIRL—YOUNG, AMBITIOUS, FOR WORK subject; must be reasonably accurate and rapid at figures and write a legible hand; steady work and very pleasant working conditions; $15 per week during ill- ness, half holiday Saturdays all year round; good starting salary and excellent opportunity for advancement. Apply CHICAGO TELEPHONE CO., 30 Washington-st., 2d floor.

LADY—YOUNG, For general office work. Apply in person to General Auditor, HOTEL SHERMAN, Clark and Randolph.

LADY—YOUNG, FOR GENERAL OFFICE work; small office; knowledge of book- keeping and typewriting; permanent posi- tion to competent person; state age, salary, and experience. Address E O 588, Tribune.

LADY—YOUNG FOR CLERICAL WORK AND to assist in credit department; must be able to write good hand, excellent at figures and willing to work overtime; salary $100 per month to start; opportunity for advancement. Call at JOHN M. SMYTH CO., 703 W. Madison. Ask for MR. SCHULTZ.

LADY—YOUNG, BY ELECTRICAL SUPPLY Co.; must be stenographer or typist; for permanent position; state experience and salary expected. Address E P 78, Tribune.

LADY—EXPERIENCED BY MANUFAC- turer of this city, to take charge of mail order department; state experience, salary expected. Address O 418, Tribune.

LADY—YOUNG, FOR GENERAL OFFICE work, with some experience as typist; ex- cellent surroundings; state salary. Address E B 582, Tribune.

LADY—YOUNG, ASSISTANT IN DOWN- town dental office; state experience, if any, and salary expected. Address O 581, Tribune.

LADY TO FILL POSITION AS USHER IN office of large theatrical establishment. Ap- ply Rm. 1040 Monadnock Bldg.

LADY—YOUNG FOR GENERAL OFFICE work; good opportunity. SWEET, WAL- DRON & BOND, 1st floor.

LADY—YOUNG, FOR OFFICE WORK. State age, education, and salary expected. Address E O 231, Tribune.

LADY—YOUNG, FOR STENOGRAPHY AND office work. Room 18 Heyworth.

LADY—TO CARD JEWELRY. Room 1809 Heyworth Bldg.

MULTIGRAPH OPERATOR— Not much experience required; good salary. Call Room 45. 128 N. La Salle.

OFFICE WORK FOR INTELLIGENT YOUNG WOMEN who are anxious to work for advancement in a large growing office organization near the loop; splendid opportunity for the smallest departments which offer good starting sal- aries to those who qualify. Apply in person to Miss Hall, 4th floor.

JONES & LAUGHLIN STEEL CO., N. E. Cor. Lake and Canal-sts.

OFFICE CLERKS. BY SOUTH SIDE PUBLISHING HOUSE. Girls with high school education for perma- nent positions, with pleasant working condi- tions; salary $15 to begin; applicants should live on South Side.

PHONE FOR APPOINTMENT SAYLES, CALUMET 4111.

OFFICE GIRLS—WE HAVE SEVERAL PO- sitions open for both experienced and inex- perienced girls, both grammar and high school graduates; advancement is certain if you show ability; please reply fully; address E L 593, Tribune.

OFFICE SECRETARY — WHO KNOWS bookkeeping; stenography preferred; DR. E. J. DRINKALL, 1421 Morse-av.

OPERATOR — EXPERIENCED, FOR BUR- roughs bookkeeping machine; North Side bank. State age, experience and salary wanted. Address E P 171, Tribune.

PAY ROLL CLERK—EXPERIENCED; MUST be quick and accurate at figures; salary $25 per week; excellent opportunity. Ad- dress E S 60, Tribune.

SALESLADY—FOR DRY GOODS STORE; good salary and commission; permanent position.

FORREST PRATT & CO., 1049 Wilson-av., corner of Broadway.

SALESWOMEN— experienced in selling high grade millinery. LOREN MILLER & CO.,

SALESLADY—EXPERIENCED IN LADIES' cloak and suit dept.; highest salary and commission basis; state all once. HARVEY & CO. 137 S. State-st.

SALESLADIES—FOR PERMANENT POSI- tions; experience not necessary; excellent salary and opportunity. Apply at once. S. S. KRESGE CO. 10 S. State-st.

SALESLADY—A THOROUGHLY EXPERI- enced millinery saleslady; good salary and opportunity to right party. The Hobe Hat Shop, 3141-43 Logan-blvd.

SODA FOUNTAIN GIRLS— Exp., N. Side, short hours; best pay. Ad- dress E X 163, Tribune.

STATEMENT OPERATOR—ON BILLING machine.

DROWER NATIONAL BANK. 4201 So. Halsted.

STENOGRAPHER—EXPERIENCED, EXCEL- lent opportunity for advancement. Apply in person, 3TARR PIANO CO., 423 S. Wa-

STENOGRAPHER—WITH SOME EXPERI- ence in bookkeeping; good surroundings; in pleasant real estate office; rapid advance- ment. Address E S 53, Tribune.

STENOGRAPHER—FOR GENERAL OFFICE work. South Side; salary, $100 per mo. tive reference and experience; bright begin- ner may apply. Address E C 43, Tribune.

STENOGRAPHER—PROTESTANT. La Salle-st. bond house; $100 month; state experience and references. Address E 181, Tribune.

STENOGRAPHER—WHO CAN OPERATE small switchboard; one or two years exp. Bank office. Apply 638 Stock Exchange Building.

STENOGRAPHER—YOUNG LADY; PERMA- nent position, with good opportunity for advancement; beginner considered. SALDWIN PIANO CO., 323 S. Wabash-av.

STENOGRAPHER—GOOD STARTING SAL- ary. Employment Dept. AMERICAN FAMILY FOUNDRY, 2503 S. Wood.

STENOGRAPHER. MUST BE EXPERIENCED some office work. Marsemont Mfg. Co., 116 S. Wabash.

STENOGRAPHER—FOR GOOD STEADY work; good hours; ideal office conditions. COLE MFG. CO. 22 S. 38 S. Western-av.

STENOGRAPHER—EXPERIENCED, FOR PER- manent; fine salary; opportunity for ad- vancement. Call L. A. HUNT, 30 E. Randolph-st. Room 1210.

STENOGRAPHER—EXPERIENCED, FOR OFFICE work; steady position; salary $23. ROLLER BEARINGS CO., 2215 S. Michigan.

STENOGRAPHER—YOUNG LADY WITH some railroad experience preferred. See Mr. Vertrying Dept., 6th floor, 1121 S. Clark-st.

STENOG.—IN HIGH CLASS LAW OFC.; 3 yrs high school grad.; sal. $100 per mo. 160 La Salle-street Building, Room 2106.

STENOGRAPHER — SMALL COMMERCIAL office; experience not necessary. R. 718 Monadnock Bldg.

STENOGRAPHER — BEGINNER, FOR DOC tor's office, West Side. Call West 60.

WANTED—FEMALE HELP.

Stores and Offices.

WOMAN—YOUNG, WHO UNDERSTANDS typewriting and general office work. Apply 8 Westphal, FEDERAL ELECTRIC CO., 552 N. Lake-st.

WOMAN—IN OLD ESTABLISHED WEST Side real estate office, with stenographic and bookkeeping experience; position perma- nent; $90 month. Address E S 61, Tribune.

YOUNG LADY. FOR GENERAL WORK. In magazine subscription department, ad- dressing machine experience desirable but not essential.

Apply Mr. Wolfe. TRADE PRESS PUBLISHING CORP., 542 S. Dearborn.

YOUNG LADY— In accounting dept. of large manufacturing concern; for filing and general clerical work; hours, 8:30 to 4:30. 12 o'clock Saturdays; state age and salary desired. Address C B 85, Tribune.

YOUNG LADIES—FOR OFFICE WORK. AD- dressing, filing, typing, etc.; good pay; steady positions.

VICTOR LADIES' TAILORING CO., 325 So. Market-st.

YOUNG LADY— For minor clerical position. ZURLEY & CO., 7 N. Wabash.

Factory and Trades.

ALTERATION HANDS— Experienced on women's high grade gar- ments. Apply 14th floor,

MANDEL BROTHERS.

ALTERATION HAND—EXPERIENCED ON ladies' suits and dresses; permanent posi- tion and good salary. Apply at once. HAR- VEY & CO., 137 S. State.

ASSEMBLERS— Young women on light bench work putting together and assembling parts which make up telephone apparatus. You can start right in the work, learn it quickly and make good money from the time you start.

Call any day before 4 p. m. or between 6 and 8:30 Tuesday or Thursday evening. WESTERN ELECTRIC CO., INC., 48th-av. and 24th-st.

ASSISTANT TO CORSET DESIGNER. Splendid opportunity for young woman; bust 38; waist 28; hip 38; experience unnec- essary.

KABO CORSET CO., 740 N. Morgan-st.

BINDERY GIRLS. PLEASANT WORKING CONDITIONS and light table work; experience preferred, but not necessary.

BENTLEY, MURRAY & CO., 511 Plymouth-ct.

BINDERY GIRLS. EXPERIENCED. For table work; also girls to learn. FAITHORN CO. 500 Sherman-st., 4th floor.

BINDERY GIRL— Experienced in handling flat job work; steady position, good pay, clean shop.

A. A. R. CO., 434 and Wentworth-blvd.

BINDERY GIRLS — EXPERIENCED. HILD- mann Printing Co., 732 Sherman-st.

CARPET SEWERS — EXPERIENCED. American Pneumatic Cleaning Co., 1035 W. Lake-st.

CHOCOLATE DIPPERS— Seeking permanent work at best wages in loop candy factory; tel. Central 2535.

CHOCOLATE DIPPERS—EXPERIENCED. 126 W. KINZIE-ST., 2D FL.

COIL WINDERS. This is one of the best paid positions open to young women today. Even while you are learning you are paid good wages. The work is light, clean and young women are well fitted for it. The girls now in this department average over three years' service.

Apply at our employment office any day before 4 p. m., or on Tuesday or Thursday evening between 6 and 8:30.

WESTERN ELECTRIC CO., INC., 48th-av. and 24th-st.

DEVELOPER AND PRINTER IN AMATEUR photo finishing dept. SWEET-WALLACH, 133 N. Wabash-av.

DRAFTING— This is one of the latest professions open to women. Young ladies with high school education and a liking for drawing can re- ceive their training at our drafting school and receive good pay from the time they start.

If you are interested call on MISS STONE in our employment office any day before 4 p. m.

WESTERN ELECTRIC CO., INC., 48th-av. and 24th-st.

DRAPERS AND FINISHERS. Highest wages. Permanent position. BAND BOX, 70 E. Oak-st.

DRAPERS—WAIST AND SKIRT, FINISHER and helpers; also apprentices. MME. MARGUERITE, 616 S. Michigan.

DRESSMAKER— Experienced draper on blouses and dresses; must know from start to finish; steady posi- tion; apply at once. E. MUSHINA, 1348 E. 47th-st.

DRESSMAKER AND FINISHER—FIRST class. EASIN & CO., 3104 Michigan.

EMBROIDERERS AND HAND EMBROIDERERS and beaders, exper. on dresses and suits; good pay; steady work; inside and home work. 1926 Broadway.

MODEL HAND EMBROIDERY CO.

EMBROIDERY AND BEADING GIRLS— Good pay and steady work. Apply at once, 4th floor, 318 S. MICHIGAN.

EMBROIDERERS — EXP.; ON DRESSES; also home workers. Apply Manhattan Em- broiderers, 25-29 W. Kinzie.

EXPERIENCED FINISHER and Apprentice at once. FLORENCE, Pantheon Theater Bldg., 4624 Sheridan-rd. Room 225.

EXPERIENCED HELP FOR DRESSMAKING and also apprentice. 4000 Prairie-av.

FACTORY WORK— Young women make good money tending the machines which wrap our product. Steady work, clean copper work. The starting rate is exceptionally high and our instruc- tors will show you how to make more. Call any day or between 6 and 8:30 Tuesday and Thursday evening.

WESTERN ELECTRIC CO., INC., 48th-av. and 24th-st.

FINISHERS—ON MEN'S FINE COATS; steady work, highest wages paid to the right operators. Conrad Bland Tailoring, 564 W. Monroe-st., 5th floor.

FORELADY AND DESIGNER on silk lamp shades; good opportunity for the right person.

Apply at once. RELIABLE LAMP MFG. CO., 2256 W. Walnut-st.

One block north of Lake-st., on Oakley-blvd.

FORELADY AND CUTTER, silk lamp shades; excellent opportunity for a good, conscientious party.

Apply at once. RELIABLE LAMP MFG. CO., 2256 W. Walnut-st.

One block north of Lake-st., on Oakley-blvd.

GIRLS AND YOUNG WOMEN. For clean factory work. 30c per hour to start; 48 hrs. work; 8:15 to 5:30; 6 days week's work; total $17.40 per week; chance to earn $20 in a short time; steady employment; rapid ad- vancement.

LINDSAY LIGHT CO., 161 E. Grand-av.

GIRLS AND WOMEN— For packing chocolate dippers, packers, and for misc. light work in our factory. Full or part time work; hours from 9 a. m. to 3:30 p. m.; good starting salary with opportunity for advancement.

BUNTE BROTHERS, 738 W. Monroe-st., 3d floor.

GIRLS— For light factory work; good working con- ditions and good chance for advancement.

GOES LITHOGRAPHING CO., 42 W. 61st-st.

GIRLS AND WOMEN—FOR FILLING, LA- belling and tightening toilet preparations; experience not necessary; good working con- ditions; hours, 8 a. m. to 4:45 p. m., half day Sat. Apply Franco-American Hygienic Co., 125 E. 13th-st.

GIRLS—WE HAVE POSITIONS OPEN FOR 10 girls who have had experience on small fine work, such as electrical instruments and silk lamp shades; clean work; $15 to start. JEWELL ELECTRICAL INSTRUMENT CO., 1650 Walnut.

GIRLS—BY MOVING PICTURE LABORA- tory, for film work, printing and finishing; experience not necessary; good pay; perma- nent position for good worker. 7510 N. Ash- land-av. Ph. Rogers Park 9886.

GIRLS— For light work in candy factory; good wages.

LUCILE CANDY PRODUCTS, INC., 517 W. Monroe-st.

GIRLS FOR LIGHT FACTORY work, sorting, etc. H. HANSON CO., 305 W. Erie-st.

GIRLS—FOR HAND EMBROIDERY AND beading; steady positions.

MME. MARGUERITE, 616 S. Michigan.

GIRL—YOUNG, TO SEW JEWELRY ON dress; nice work; pleasant hours; no ex- perience necessary. Rm. 1008, 29 E. Mad- ison-st.

GIRLS—16 YEARS AND OVER, TO LEARN bindery work; no experience necessary; ex- cellent starting salary.

RAND, McNALLY & CO., 536 S. Clark-st.

GIRLS—TO LEARN ACKERMAN-QUIGLEY, 729 Van Buren.

GIRLS—3, ASSEMBLING WORK. WILLINS CO., 728 W. Madison-st.

GIRLS—REGULAR YOUNG LADY WITH some attachment experience preferred, in or- ders and billing dept of mfg. concern. Schack Artificial Flower Co., 1739 Milwaukee-av.

GIRLS—EXPERIENCED, GOOD WORKING conditions and salary. Apply 6th Floor Tribune Bldg.

GIRLS—EARN WHILE YOU LEARN; splendid opportunity for beginners. Address C M 577, Tribune.

GIRLS—EXPER.; TOP PAY. APPLY AT once. Room 321, 312 S. Clark-st.

GIRLS—CAN EARN GOOD SALARY, PART or full time. Apply 5th Floor, 328 Federal.

GIRLS—YOUNG, WILL FIND IT TO THEIR advantage to investigate position offered in THE LONG DISTANCE DEPARTMENT of Chicago Telephone Co.; good salary to start; chances for advancement; luncheon fur- nished free and desirable surroundings; girls 17-23 years of age, with at least a grammar school education. Come in and talk it over with MISS DORAN, Rm. 807, 312 W. Wash- ington-st.

GIRLS— For light factory work; good working con- ditions; steady work; chance for advancement.

H. HANSON CO., 305 W. Erie-st.

GIRLS—FOR HAND EMBROIDERY AND beading; steady positions.

MME. MARGUERITE, 616 S. Michigan.

GIRL—YOUNG, TO SEW JEWELRY ON dress; nice work; pleasant hours; no ex- perience necessary. Rm. 1008, 29 E. Mad- ison-st.

GIRLS—16 YEARS AND OVER, TO LEARN bindery work; no experience necessary; ex- cellent starting salary.

RAND, McNALLY & CO., 536 S. Clark-st.

GIRLS—TO LEARN ACKERMAN-QUIGLEY, 729 Van Buren.

GIRLS—3, ASSEMBLING WORK. WILLINS CO., 728 W. Madison-st.

GIRLS—REGULAR YOUNG LADY WITH some attachment experience preferred, in or- ders and billing dept of mfg. concern. Schack Artificial Flower Co., 1739 Milwaukee-av.

GIRLS—EXPERIENCED, GOOD WORKING conditions and salary. Apply 6th Floor Tribune Bldg.

GIRLS—EARN WHILE YOU LEARN; splendid opportunity for beginners. Address C M 577, Tribune.

GIRLS—EXPER.; TOP PAY. APPLY AT once. Room 321, 312 S. Clark-st.

GIRLS—CAN EARN GOOD SALARY, PART or full time. Apply 5th Floor, 328 Federal.

GIRLS—YOUNG, WILL FIND IT TO THEIR advantage to investigate position offered in THE LONG DISTANCE DEPARTMENT of Chicago Telephone Co.; good salary to start; chances for advancement; luncheon fur- nished free and desirable surroundings; girls 17-23 years of age, with at least a grammar school education. Come in and talk it over with MISS DORAN, Rm. 807, 312 W. Wash- ington-st.

GIRLS—IF YOU LIVE IN THE VICINITY of Lincoln Park you can work close to home; we have good positions open for ex- perienced typists; good salaries and bonus. Schoolcraft, 615 W. Lake.

GIRLS— For light factory work; good working con- ditions and good chance for advancement.

GOES LITHOGRAPHING CO., 42 W. 61st-st.

GIRLS AND WOMEN—FOR FILLING, LA- belling and tightening toilet preparations; experience not necessary; good working con- ditions; hours, 8 a. m. to 4:45 p. m., half day Sat. Apply Franco-American Hygienic Co., 125 E. 13th-st.

GIRLS—WE HAVE POSITIONS OPEN FOR 10 girls who have had experience on small fine work, such as electrical instruments and silk lamp shades; clean work; $15 to start. JEWELL ELECTRICAL INSTRUMENT CO., 1650 Walnut.

GIRLS—BY MOVING PICTURE LABORA- tory, for film work, printing and finishing; experience not necessary; good pay; perma- nent position for good worker. 7510 N. Ash- land-av. Ph. Rogers Park 9886.

GIRLS— For light work in candy factory; good wages.

LUCILE CANDY PRODUCTS, INC., 517 W. Monroe-st.

GIRLS FOR LIGHT FACTORY work, sorting, etc. H. HANSON CO., 305 W. Erie-st.

GIRLS—FOR HAND EMBROIDERY AND beading; steady positions.

MME. MARGUERITE, 616 S. Michigan.

GIRL—YOUNG, TO SEW JEWELRY ON dress; nice work; pleasant hours; no ex- perience necessary. Rm. 1008, 29 E. Mad- ison-st.

GIRLS—16 YEARS AND OVER, TO LEARN bindery work; no experience necessary; ex- cellent starting salary.

RAND, McNALLY & CO., 536 S. Clark-st.

GIRLS—TO LEARN ACKERMAN-QUIGLEY, 729 Van Buren.

GIRLS—3, ASSEMBLING WORK. WILLINS CO., 728 W. Madison-st.

GIRL—REGULAR YOUNG LADY WITH some attachment experience preferred, in or- ders and billing dept of mfg. concern. Schack Artificial Flower Co., 1739 Milwaukee-av.

GIRLS—EXPERIENCED, GOOD WORKING conditions and salary. Apply 6th Floor Tribune Bldg.

GIRLS—EARN WHILE YOU LEARN; splendid opportunity for beginners. Address C M 577, Tribune.

GIRLS—EXPER.; TOP PAY. APPLY AT once. Room 321, 312 S. Clark-st.

GIRLS—CAN EARN GOOD SALARY, PART or full time. Apply 5th Floor, 328 Federal.

GIRLS—YOUNG, WILL FIND IT TO THEIR advantage to investigate position offered in THE LONG DISTANCE DEPARTMENT of Chicago Telephone Co.; good salary to start; chances for advancement; luncheon fur- nished free and desirable surroundings; girls 17-23 years of age, with at least a grammar school education. Come in and talk it over with MISS DORAN, Rm. 807, 312 W. Wash- ington-st.

GIRLS—IF YOU LIVE IN THE VICINITY of Lincoln Park you can work close to home; we have good positions open for ex- perienced typists; good salaries and bonus. Schoolcraft, 615 W. Lake.

GIRLS— For light factory work; good working con- ditions and good chance for advancement.

GOES LITHOGRAPHING CO., 42 W. 61st-st.

GIRLS AND WOMEN—FOR FILLING, LA- belling and tightening toilet preparations; experience not necessary; good working con- ditions; hours, 8 a. m. to 4:45 p. m., half day Sat. Apply Franco-American Hygienic Co., 125 E. 13th-st.

GIRLS—WE HAVE POSITIONS OPEN FOR 10 girls who have had experience on small fine work, such as electrical instruments and silk lamp shades; clean work; $15 to start. JEWELL ELECTRICAL INSTRUMENT CO., 1650 Walnut.

GIRLS—BY MOVING PICTURE LABORA- tory, for film work, printing and finishing; experience not necessary; good pay; perma- nent position for good worker. 7510 N. Ash- land-av. Ph. Rogers Park 9886.

GIRLS— For light work in candy factory; good wages.

LUCILE CANDY PRODUCTS, INC., 517 W. Monroe-st.

GIRLS FOR LIGHT FACTORY work, sorting, etc. H. HANSON CO., 305 W. Erie-st.

GIRLS—FOR HAND EMBROIDERY AND beading; steady positions.

MME. MARGUERITE, 616 S. Michigan.

GIRL—YOUNG, TO SEW JEWELRY ON dress; nice work; pleasant hours; no ex- perience necessary. Rm. 1008, 29 E. Mad- ison-st.

GIRLS—16 YEARS AND OVER, TO LEARN bindery work; no experience necessary; ex- cellent starting salary.

RAND, McNALLY & CO., 536 S. Clark-st.

GIRLS—TO LEARN ACKERMAN-QUIGLEY, 729 Van Buren.

GIRLS—3, ASSEMBLING WORK. WILLINS CO., 728 W. Madison-st.

GIRL—REGULAR YOUNG LADY WITH some attachment experience preferred, in or- ders and billing dept of mfg. concern. Schack Artificial Flower Co., 1739 Milwaukee-av.

GIRLS—EXPERIENCED, GOOD WORKING conditions and salary. Apply 6th Floor Tribune Bldg.

GIRLS—EARN WHILE YOU LEARN; splendid opportunity for beginners. Address C M 577, Tribune.

GIRLS—EXPER.; TOP PAY. APPLY AT once. Room 321, 312 S. Clark-st.

GIRLS—CAN EARN GOOD SALARY, PART or full time. Apply 5th Floor, 328 Federal.

GIRLS—YOUNG, WILL FIND IT TO THEIR advantage to investigate position offered in THE LONG DISTANCE DEPARTMENT of Chicago Telephone Co.; good salary to start; chances for advancement; luncheon fur- nished free and desirable surroundings; girls 17-23 years of age, with at least a grammar school education. Come in and talk it over with MISS DORAN, Rm. 807, 312 W. Wash- ington-st.

GIRLS—IF YOU LIVE IN THE VICINITY of Lincoln Park you can work close to home; we have good positions open for ex- perienced typists; good salaries and bonus. Schoolcraft, 615 W. Lake.

GIRLS— For light factory work; good working con- ditions and good chance for advancement.

GOES LITHOGRAPHING CO., 42 W. 61st-st.

GIRLS AND WOMEN—FOR FILLING, LA- belling and tightening toilet preparations; experience not necessary; good working con- ditions; hours, 8 a. m. to 4:45 p. m., half day Sat. Apply Franco-American Hygienic Co., 125 E. 13th-st.

GIRLS—WE HAVE POSITIONS OPEN FOR 10 girls who have had experience on small fine work, such as electrical instruments and silk lamp shades; clean work; $15 to start. JEWELL ELECTRICAL INSTRUMENT CO., 1650 Walnut.

GIRLS—BY MOVING PICTURE LABORA- tory, for film work, printing and finishing; experience not necessary; good pay; perma- nent position for good worker. 7510 N. Ash- land-av. Ph. Rogers Park 9886.

GIRLS— For light work in candy factory; good wages.

LUCILE CANDY PRODUCTS, INC., 517 W. Monroe-st.

GIRLS FOR LIGHT FACTORY work, sorting, etc. H. HANSON CO., 305 W. Erie-st.

GIRLS—FOR HAND EMBROIDERY AND beading; steady positions.

MME. MARGUERITE, 616 S. Michigan.

GIRL—YOUNG, TO SEW

TO RENT—ROOMS—NORTH.

GIDDINGS, 2232—TO RENT—LGE. WELL fur. r.; priv. fam.; ex. trans.; ref. Sun.3808.

GLENWOOD, 5433, 2D—TO RENT—NICELY furn. front bed. room; bf. h.; fam. of 2; ex. trans.; lady preferred. Ph. Sunnyside 3936.

GLENWOOD-AV., 5433—TO RENT—LARGE, pleas. room, with priv. fam.; young lady pref.; home privileges. Edgewater 5334.

GOETHE, W., 58, 2D—TO RENT—SUN PARLOR, 1 side rm., good light; stm. ht.; no other roomers. Superior 7092.

GREENVIEW-AV., 3639, 2D—TO RENT—1 or 2 nicely furn. rms.; hot water heat; home privileges; good trans.; gents.

GLENWOOD-AV.—TO RENT—FURN. RM.; private family. Tel. Edgewater 2046.

GREGORY-ST., 1629, 2D FL.—TO RENT—Fur. rm. in priv. home; 1-2.

HAZEL-AV., 4347, 2D—TO RENT—SUNNY rm., priv. fam.; Wil. L.; genl. Grace 7414.

KENMORE, 4700, 2D—TO RENT—WELL furn. comf., homelike rm.; best locality; ref. fam.; or beaut. fir. rms., piano, reas. Wil. exp.

KENMORE, 4927—TO RENT—BEAU. FT. suite for 2 or 3; also sing. rm.; $5. Arcade 4.

KENMORE, 1837, 2D—TO RENT—BEAUT. twin bedrm., also other room in high grade apt.; baths and shower; 2½ blk. Arg. X.

KENMORE, 5640—TO RENT—3 RM. SUITE with priv. bath, suit. for 3 or 4 adults. KENMORE, 5150, 2D—TO RENT—BEAUT. fr. front suite; Arg. L. Sunny 9752.

LAKESIDE-PL., 634, 2D—TO RENT—Modern rm. near Sherid. Sunnyside 7387.

LAWRENCE, 5 NEAR SHERIDAN—TO RENT —Attractive clean room in private apartment; 2 or 3 gents. Edgewater 4932.

LAWRENCE-AV., 1050—TO RENT—FURnished rooms. Phone Sunnyside 7484.

LILL-AV., 853, 3D—TO RENT—RMS., 2 SINgle. Ph. Lincoln 4108.

LINCOLN-A., 2413, 2D—TO RENT—FURN. room; pvt. fam.; mod.

LUNT-AV., 1836, 2B, W. OF CLARK—TO Rent—1 lg. sunny furn. rm. suitable for 1 or 2; private family. Phone Rogers Pk. 2170.

LA SALLE N.—TO RENT—OPP. LIN. PK., beaut. frt. rm., adj. bath; mod. apt.; no other roomers; rent, $40. Dir. 5701.

MAGNOLIA, 4860—TO RENT—2 FUR. RMS. and sun parlor; one or two gents. Tel. Edgewater 3211.

MAGNOLIA-AV., 4531, 2D—TO RENT—RM. 1 or 2 men or marr. coup. empl.; Gentiles; no other roomers. Edgs. 4057.

MAJOR, 5440—TO RENT—VERY DESIRable located and furn. room, mod. home, for 2 persons; also sing. room for lady. Wil. ex. 1007.

MARGATE-TERR., 936, 3D FLOOR—To Rent—Large front room with connecting bath. Sunnyside 3807.

NEWPORT, 807, 3D—TO RENT—LG. RM., 2 gents or marr. cpl. Well. 111.

RACINE N., 4411—TO RENT—DESIRABLE outside rm., suitable for 1 or 2.

RACINE N., 4419, 3D—TO RENT—LG. OUTside rm.; well furn.; 1 or 2. Edgs. 7525.

RACINE N., 4531—SUITE; PARK VIEW; to desir. people; mod. sing. rooms $5 to $10.

RAVENSWOOD, 5112—TO RENT—1 ROOM; musical girl pfd.; $4.50. Ravenswood 3540.

SHEFFIELD-AV., 3223—TO RENT—NEWLY fur. frt. rm., ½ blk. Sher. ex.; priv.; gent.

SHERIDAN-RD., 4047—TO RENT—VERY pleasant front rm. and suite of rooms, with bath, for working women employed. Minerva Hotel, Miss Cushman, prop.

SHERIDAN, 4917—THE PERSHING—To Rent—Sun parlor rm., for 2 gents; lav., twin or large beds; also outside rm., lav.; reas.; Arg. X., bus.

SHERIDAN, 4037, THE SHERCOMBE—To Rent—Large, light, outside rooms; run water. Murphy beds, priv. phones, bath and porches. 1 blk. Sheridan exp.; $9 to $14 wk.

SHERIDAN, 4430—TO RENT—NICELY furn. front room; without the worry. Wil. ex. bus. beach; $4 up Edgs. 6470.

SHERIDAN-RD., 5452, 2D—TO RENT—RM., adj. bath, 2 blks. Wil. ex.; priv. fam.; ref. exchanged.

SHERIDAN, 4032—TO RENT—ELEG. FURN. rm., adj. bath; suite, also rm., also rm., twin beds, lav., pch., $6 up. Argyle X. bus.

SHERIDAN-RD., 4014—TO RENT—LOVELY frt. rm.; run. water; 2 gents.

SHERIDAN, 5055—TO RENT—LARGE attractive room, adj. shower; Arg. ex., bus.; also WIN-AV., ROGERS PARK—TO RENT—Sl. room, suit. for gent; 1 block L. break. opt. Rogers Park 8223.

SUNNYSIDE, 1001, 3D, COR. SHERIDAN—To Rent—Bright, cool room; $4 wk.

VINCENNES-AV., 4426, 3D—TO RENT—Room, double bed. Tel. Drexel 2798.

WILTON-AV., 3801, 3D—TO RENT—LARGE mod. fr. rm.; priv. fam.; exc. trans.; gents. Lake View 8836.

WILSON-AV., 808, 1ST—TO RENT—LARGE fr. dble. rm., 2 gents; opp. lake. Sunny. 1350.

WILSON-AV.—TO RENT—FINE RM. GENT. bus and L.; pvt. family. Sunny. 9922.

WILSON, 4500—TO RENT—ROOM FOR 1 and rm. for 2; run. w.; shower bath; gents.

WILSON, 857, 1ST—TO RENT—DELIGHT. airy outside rms., Wil. ex., bus, beach. Sunday 4630—TO RENT—NEWLY dec., well furnished front rm.; Argyle and Wilson ex.

TO RENT—ATTRACT. FURN. RM. IN PRIV. home, to business man appreciating quiet, congenial surroundings; Wilson ex. Sunnyside 7384.

TO RENT—COMPETENT GENT. OR LADY; new apartment; high grade furniture; few blocks north Divevey-blvd.; 1 block from lake. Address E 267 Tribune.

TO RENT—VERY DVESIRABLE RM. 1 OR 2 emp. ladies, kitch. priv. if desired; conv. loc., by school. Wilson L., bus; near Sunny. 5503.

TO RENT—ROOM TO PARTIES EMP. elsewhere; furn. or unfurn.; refined surroundings; h. w. ht.; good trans. Address E P 123, Tribune.

TO RENT—NICELY FURN. RM. IN PVT. fam. of 2, to lady emp.; conv. to L and surf. Grace 5837.

TO RENT—LARGE WELL FURNISHED room for two gents; 1 block Wilson-av. and Broadway. Sunnyside 4163.

TO RENT—ATTRACTIVELY FURN. LGE. room; in pvt. apt.; Prentice-av.-Sheridan-av.; twin beds. Edgewater 6862.

TO RENT—FRT. ROOM FOR 1 OR 2 gents; nr. Lincoln Pk. Lincoln 4503.

TO RENT—UNUSUAL MOD. FURN. GENT. NE. bus., Wil. ex.; priv. fam. Edgewater 3593.

TO RENT—COMFORTABLE WELL FURN. room; small bus. girl; Sunside 9477.

TO RENT — LGE. FRT ROOMS, BEST transportation; priv. fam.; Well. 6619.

TO RENT—DESIRABLE LIGHT ROOM, priv. ex.; gent. preferred. Lake View 5026.

TO RENT—NICE ROOM, PRIVATE FAMily; modern, h. w. heat. Ravewd. 6554.

TO RENT—ATTRACTIVE FRONT RM.; for 2; take Vivco 6600 or Sheri. 9.

ALBANY-AV., N., 4851—TO RENT—MOD. large frt. rm. Mont. 1907.

KEDVALE, 4031—TO RENT—FURN. RM., 1 or 2 gent.; ref. Tannenbaum, irv. 8918.

LOGAN-BLVD., 2832, 3D FLR.—TO RENT—2 gents or marr. cpl. Well. 111.

RACINE N. 4411—TO RENT—DESIRABLE outside rm., suitable for 1 or 2.

RACINE N. 4419, 3D—TO RENT—LG. OUTside rm.; well furn.; 1 or 2. Edgs. 7525.

RACINE N., 4531—SISTER PARK VISTA; to desir. people; mod. sing. rooms $5 to $10.

RAVENSWOOD, 5112—TO RENT—1 ROOM; musical girl pfd.; $4.50. Ravenswood 3540.

SHEFFIELD-AV., 3223—TO RENT—NEWLY fur. frt. rm., ½ blk. Sher. ex.; priv.; gent.

SHERIDAN-RD., 4047—TO RENT—VERY pleasant front rm. and suite of rooms, with bath, for working women employed. Minerva Hotel, Miss Cushman, prop.

SHERIDAN, 4917—THE PERSHING—To Rent—Sun parlor rm., for 2 gents; lav., twin or large beds; also outside rm., lav.; reas.; Arg. X., bus.

SHERIDAN, 4037, THE SHERCOMBE—To Rent—Large, light, outside rooms; run. water. Murphy beds, priv. phones, bath and porches. 1 blk. Sheridan exp.; $9 to $14 wk.

SHERIDAN, 4430—TO RENT—NICELY furn. front room; without the worry. Wil. ex. bus. beach; $4 up Edgs. 6470.

SHERIDAN-RD., 5452, 2D—TO RENT—RM., adj. bath, 2 blks. Wil. ex.; priv. fam.; ref. exchanged.

SHERIDAN, 4032—TO RENT—ELEG. FURN. rm., adj. bath; suite, also rm., also rm., twin beds, lav., pch., $6 up. Argyle X. bus.

SHERIDAN-RD., 4014—TO RENT—LOVELY frt. rm.; run. water; 2 gents.

SHERIDAN, 5055—TO RENT—LARGE attractive room, adj. shower; Arg. ex., bus.; also WIN-AV., ROGERS PARK—TO RENT—Sl. room, suit. for gent; 1 block L. break. opt. Rogers Park 8223.

SUNNYSIDE, 1001, 3D, COR. SHERIDAN—To Rent—Bright, cool room; $4 wk.

VINCENNES-AV., 4426, 3D—TO RENT—Room, double bed. Tel. Drexel 2798.

WILTON-AV., 3801, 3D—TO RENT—LARGE mod. fr. rm.; priv. fam.; exc. trans.; gents. Lake View 8836.

WILSON-AV., 808, 1ST—TO RENT—LARGE fr. dble. rm., 2 gents; opp. lake. Sunny. 1350.

WILSON-AV.—TO RENT—FINE RM. GENT. bus and L.; pvt. family. Sunny. 9922.

WILSON, 4500—TO RENT—ROOM FOR 1 and rm. for 2; run. w.; shower bath; gents.

WILSON, 857, 1ST—TO RENT—DELIGHT. airy outside rms., Wil. ex. bus. beach. Sunday 4630—TO RENT—NEWLY dec., well furnished front rm.; Argyle and Wilson ex.

TO RENT—ATTRACT. FURN. RM. IN PRIV. home, to business man appreciating quiet, congenial surroundings; Wilson ex. Sunnyside 7384.

TO RENT—COMPETENT GENT. OR LADY; new apartment; high grade furniture; few blocks north Divevey-blvd.; 1 block from lake. Address E 267 Tribune.

TO RENT—VERY DVESIRABLE RM. 1 OR 2 emp. ladies, kitch. priv. if desired; conv. loc., by school. Wilson L., bus; near Sunny. 5503.

TO RENT—ROOM TO PARTIES EMP. elsewhere; furn. or unfurn.; refined surroundings; h. w. ht.; good trans. Address E P 123, Tribune.

TO RENT—NICELY FURN. RM. IN PVT. fam. of 2, to lady emp.; conv. to L and surf. Grace 5837.

TO RENT—LARGE WELL FURNISHED room for two gents; 1 block Wilson-av. and Broadway. Sunnyside 4163.

TO RENT—ATTRACTIVELY FURN. LGE. room; in pvt. apt.; Prentice-av.-Sheridan-av.; twin beds. Edgewater 6862.

TO RENT—FRT. ROOM FOR 1 OR 2 gents; nr. Lincoln Pk. Lincoln 4503.

TO RENT—UNUSUAL MOD. FURN. GENT. NE. bus., Wil. ex.; priv. fam. Edgewater 3593.

TO RENT—COMFORTABLE WELL FURN. room; small bus. girl; Sunside 9477.

TO RENT — LGE. FRT ROOMS, BEST transportation; priv. fam.; Well. 6619.

TO RENT—DESIRABLE LIGHT ROOM, priv. ex.; gent. preferred. Lake View 5026.

TO RENT—NICE ROOM, PRIVATE FAMily; modern, h. w. heat. Ravewd. 6554.

TO RENT—ATTRACTIVE FRONT RM.; for 2; take Vivco 6600 or Sheri. 9.

TO RENT—ROOMS—NORTHWEST.

ALBANY-AV., N., 4851—TO RENT—MOD. large frt. rm. Mont. 1907.

KEDVALE, 4031—TO RENT—FURN. RM., 1 or 2 gent.; ref. Tannenbaum, irv. 8918.

LOGAN-BLVD., 2832, 3D FLR.—TO RENT—2 gents or marr. cpl. Well. 111.

PALMER-SQ. 3074, 2D—TO RENT—NEW. ly furn. room to couple emp. or 2 men.

TROY, 3937—TO RENT—CHEERFUL room, board if desired; Protestant gent. preferred.

TO RENT—IRVING PK.-LARGE FT. RM., pvt. fam.; good trans. Irving 7001.

TO RENT—ROOMS—WEST.

ADAMS-ST., W., 2135—TO RENT—LARGE private home; Central Park, S., 421—To RENT—TWO newly furn. rms. Van Buren 988.

HAMLIN-AV. S., 136—TO RENT—LG., AT. trac. fr. room; $3. Garfield 7.

PARK-AV., 3233—TO RENT—FRT. PAR. lor, 2 gents; ex. trans.; stm. ht. Garf. 4035.

VAN BUREN, 3514—TO RENT—LRG. FRT. rm.; mod.; 2 gents or marr. cpl. Garf. 8103.

WASHINGTON-BLVD., 2106—TO RENT—Sleeping rm.; gentleman.

WILLOW-ST., 1753—TO RENT—RMS., single and double; all conv.; gents pref.

TO RENT—NICELY FURN. MODERN RM. on Monroe-st. Ph. Austin 6890.

TO RENT—NICELY FURN. RM. FOR MAR. coup. or gent. Call Garfield 1132.

TO RENT—HOUSEKEEPING ROOMS.

South Side.

BLACKSTONE, 5601—TO RENT—LGE. rm. with kitchenette, nr. 57th I. C. and Chi. U.

CALUMET-AV., 2001, APT. 207—TO RENT—3 light hskpg. rms.; men preferred.

FORTY-FOURTH-PL., 421—TO RENT—2 connecting hskpg rms.; 430 L and surface.

FORTY-FOURTH-PL. E., 1217—TO RENT—3-4 rooms, steam heat, hot water; I. C. L. and surf.

INGLESIDE, 6336, 3D—TO RENT—BEAUT. furn. rm. in priv. family 3 adults; high class bldg.; couple empl.; must have car.

LAKE PARK-AV. 4347—TO RENT—LGE. fr. room with kitchenette for it. hskpg.; st.-el. elev.; hot and cold water, bath. Phone Drexel 8440. $8.

LAKE PARK-AV. 4218, 3D—TO RENT—2 fr. rooms, kitchenette; adults; Prot. estant. Call eves. Sun.

MICHIGAN-AV. 5608, 2D—TO RENT—3 AND 2 rm. fr. suite; 2 adults. Tel. Wentworth 2145.

OAKENWALD-AV. 4301—TO RENT—2 RM. suite, real kitch., tubs, linen, dishes; $10. Roan.

PRAIRIE, 3337, 1ST—TO RENT—MARR. couple empl., nice rm. and kitchen priv.

THIRTY-FOURTH PL., E., 331, NEAR COTTage Grove—To Rent—Lge. front rm., kitchenette, priv. bath; elec., stm. ht.; $6.50. MRS. WEST.

WENTWORTH-AV., 6646—TO RENT—NR. 63d, L. in G. hskpg. rms., elect., mod., choice.

TO RENT—ROOM IN MOD. APT. TO RE. fined mar. coup., 4th. priv. Stewart 4016.

AINSLIE, 946—TO RENT—BEAUT. FURN. kitchenette apt.; phones; priv. bath; porch; in-a-dor beds; Arg. X. bus. SIM'SON.

BELMONT-AV., 3557, 2D FLR.—TO RENT—2 mod. hskpg. rms.; Monticello 5234.

BROADWAY, 1819—TO RENT — 2 ROOM suite; modern conv.

CLEVELAND-AV., 2317—TO RENT—HSKPG rm.; elec.; nr. park; gd. trans.; adults only.

DEARBORN-ST., N., 1323—TO RENT—TWO rooms, light hskpg.; suit. for 1 or 2 emp.; $6.50.

ELM-ST., E. 68—TO RENT—FURN. FRT. rm.; 1st. hskpg., stm. ht., hot water, laundry privs. Overlooking lake.

LARRABEE-ST. 1640—TO RENT—2 LARGE front rooms for 2 working girls or married couple; reas.; all conveniences.

HOTELS.

APARTMENTS.

The flexibility as to the size, arrangements and decorations to meet any requirements is but one of the always to be desired features offered by the Somerset apartments.
TWO ROOM SUITES
consisting of parlor, bedroom, dressing room and bath.
TWO ROOM APARTMENTS
Living room, dressing room with bath, breakfast room, kitchenette.
THREE ROOM APARTMENTS
consisting of living room, bedroom with dressing room and bath, breakfast room and kitchenette.
FOUR ROOM APARTMENTS
A large living room with sun parlor, bedroom with dressing room and bath, breakfast room and kitchenette.
Outside dressing rooms assure abundance of light and air —a choice of either twin or double beds, large size dressing cabinets, daintily built in dressing table, and full length dressing mirrors. Also white tile bathroom with the latest improved overhead showers and water mixers, with which you can have water at any temperature desired.
THE SOMERSET,
Sheridan-road, at Argyle.
SUNNYSIDE 7000.

PLAZA HOTEL
At Lincoln Park

NEAR LAKE MICHIGAN.
NORTH-AV. AND N. CLARK-ST.
For permanent and transient guests, an ideal place to live in the environs.
About 12 minutes' ride to the loop by street car.

Room with private bath. For two persons.	$15.75 per wk. and up
Two room suites, with private bath.	$19.25 per wk. and up
	$28.00 per wk. and up

We invite your inspection. Good cafe in connection at moderate prices.
Phone Superior 2080.

SEVILLE APT. HOTEL
4144 SHERIDAN-RD.
PHONE LAKE VIEW 9000.
ONE AND TWO ROOM KITCHENETTE APARTMENTS, FURNISHED COMPLETE.
SERVICE.
EXCELLENT CAFE IN CONNECTION.
TWO BLOCKS SHERIDAN-RD. L.

BOARD WANTED.

WANTED—TO RENT—BY YOUNG MAN, room in first class private home in vicinity of South Shore or Windsor Park. Address Z 124, Tribune.

BOARD—MOTHER AND DAUGHTER DEsire board and room in private family, between Fullerton and Wilson-av., near Broadway. Phone Graceland 2933.

BOARD — TWO ROOMS WITH GOOD board; family of four. North Shore; October. Address O 131, Tribune.

BOARD—ROOM AND BOARD AND LAUNdry privileges; not on the South Side. Address P 170, Tribune.

WANTED—TO RENT—ROOM WITH BOARD; lady employed; Wilson-av. district. Address P 167, Tribune.

BOARD—HOME TO BOARD BABY 7 MOS. old. Address N 381, Tribune.

ROOMMATES.

ELDERLY CHRISTIAN LADY WOULD consider making home with mother lady or would prefer home with a family. South Side, preferably Kenwood, Hyde Pk., or Woodlawn; for breakfasts, and if desired, no lunches. Address P 354, Tribune.

WANTED—HIGH GRADE GIRL TO SHARE beaut. rm. and apt. in N. S. Ph. Prairie 1111. Mrs. Calderon.

LADY ALONE WILL SHARE APT. WITH business woman; South Side, Drexel 440.

TO RENT—HOUSES—SOUTH.

TO RENT—5423 E. 34TH-ST.—MODERN RESidence, 10 rms., newly decorated, hot water heat, hardwood firs., elec. lights, 2 baths; $100 per month.
E. M. O'BRIEN & CO.,
3457 Indiana-av. Douglas 1588.

TO RENT—WILL RENT MY BRAND NEW 6 rm. cor. bungalow, situated in South Shore district, to desirable tenant. LAUGHLIN. Midway 167.

TO RENT—HOUSES—NORTH.

IMMEDIATE POSSESSION.
To respectable colored people: nine rm. brick house, furnace heat, gas light; $85 month.
ELMES, PETERSON & ELMES,
Oakland 1130. 4251 Indiana.

TO RENT—BEAUTIFUL 8 MODERN HOUSE in Rogers Park; 4 bedrooms; slp. porch and open pch.; garage; $1350.
GUBBINS & McDONNELL, Rogers Pk. 7500.

TO RENT—8 ROOM STUCCO HOUSE, 2 story; brick garage; heart of Rogers Park; conv. to L. and trans.; $110 mo.; ref.; adults. Rogers Park 3844. 1523 Estes-av.

TO RENT—14 RM. 3 HEAT RES. 1540 N. Sheridan-rd., Rogers Park; immediate possession. P. J. O'DONNELL, 1907 Conway Bldg. Franklin 1861.

TO RENT—HOUSES—WEST.

TO RENT—BEAUTIFUL HOME IN AUSTIN. 1 blk. from transportation; furnished or unfurnished; 3 bedrooms.
WIRTH & FRANKENSTEIN, 110 S. Dearborn.

TO RENT—HOUSES—SUBURBAN.

TO RENT—HUBBARD WOODS, WHITE house, 7 rooms, 2 baths; large porch and sleeping porch; 2 car garage; on corner lot; also 22 rooms, suitable for 2 families; everything up to date; rents $85 to $150.
3 RM. APT. WILL ACCOM. 4 PEOPLE.
4 RM. APT. WILL ACCOM. 5 PEOPLE.
810 Hyde Park-blvd. [E. 51st]. Ken. 940.

CLUXTON HOTEL
At Birchwood Beach.
Rogers Park 384.
Superior cuisine. Ideal home 2 persons. American plan $37.50 per week. European plan $25.00. Annex, European plan, $10 a wk. up; American plan, $20 a wk. up.

HOTEL	EXCLUSIVE HOTEL ON NORTH SHORE—Every room with bath. Two room suites with private porches; 2 blks. from beaches; 2 blks. from bus to door.
GRASMERE.	
4621 Sheridan-rd.	
Ravenswood 3700.	

Sherburne Beach Apts.
6259 SHERIDAN-RD.
Each apt. has bedroom also in-a-door bed in living room, some have two and three bedrooms or sun parlor, kitchenette, breakfast rooms; complete furnishings. Phone Sunnyside 3709.

HOTEL ESSEX.
3721 COTTAGE GROVE-AV.
OPPOSITE WASHINGTON PARK.
Large single and cons. rms., all outside; near location, rooms $7 up; $1.50 daily up; special mo. rates. Ph. Hyde Park 7500.

HOTEL WYCHMERE.
150 clean, comfortable, outside rooms, at exceptionally attractive rates; electric lights, steam heat, running water, elevator; $1.50 daily, $5 to $9 weekly; Cottage Grove cars to door. 3 minutes' walk to Chamberlain Shubert 5708.
18TH-ST. AND INDIANA-AV.

LAKE FRONT HOTEL
AMERICAN AND EUROPEAN.
3800 Lake Park-av. Beautiful rooms, overlooking lake, outside rooms; hot and cold water; excellent transportation; $5 per wk. and up, or by day. Drexel 5990.

Hotel La Strain and Annex,
3535 Ellis-av., cozy homelike rooms, $1 per day and up, $5.50 per wk. and up for 1, $7 $12 per wk. and up for 2. Calumet 2652, and surface lines 10 min. to loop. J. O'Donnell, Mgr., Douglas 7100.

BEACH VIEW HOTEL
Kitchenette Apt. 4 R. Sublet.
Two 1 rm.; Oct. 1; full service. Rogers Park 8200.

HOTEL HARMONIA,
3000 INDIANA-AV.
Under new management. Rates $7 weekly.
$1.50 daily.

HOTEL REVERE,
417 N. Clark-st., corner Austin-av.
Under new management; remodeled and refurnished; 3 min. walk from loop; $7 per week; with bath, $10 and up. Ph. Rand 350.

LEXINGTON HOTEL
MICHIGAN-AV. AND 22d-ST.—Absolutely fireproof; offering exceptionally low weekly rates. Rooms at $9, $10.50, and $12 single; $14, $13.50 and $14 double. Phone Calumet 1840.

NEW BRADFORD HOTEL.
3000 Michigan-av. 200 outside rooms. Most convenient to all connecting; rate $5.50 weekly; trans. $1 per day. Calumet 5052.

HOTEL BERKELEY,
½ blk. Ken. L. 43d I. C.; all outside rms. with or without bath; $1 per day and up; wkly. $5 and up. 1011 E. 41st-pl. Oak. 2025.

GLENGYLE APT. HOTEL OFFERS NOW 6 suite, real kitch., tubs, linen, dishes; $10. Roan.

PRAIRIE, 3337, 1ST—TO RENT—MARR. couple empl., nice rm. and kitchen priv.

THIRTY-FOURTH PL., E., 331, NEAR COTTage Grove—To Rent—Lge. front rm., kitchenette, priv. bath; elec., stm. ht.; $6.50. MRS. WEST.

WENTWORTH-AV., 6646—TO RENT—NR. 63d, L. in G. hskpg. rms., elect., mod., choice.

TO RENT—ROOM IN MOD. APT. TO RE. fined mar. coup., 4th. priv. Stewart 4016.

AINSLIE, 946—TO RENT—BEAUT. FURN. kitchenette apt.; phones; priv. bath; porch; in-a-dor beds; Arg. X. bus. SIM'SON.

BELMONT-AV., 3557, 2D FLR.—TO RENT—2 mod. hskpg. rms.; Monticello 5234.

BROADWAY, 1819—TO RENT — 2 ROOM suite; modern conv.

CLEVELAND-AV., 2317—TO RENT—HSKPG rm.; elec.; nr. park; gd. trans.; adults only.

DEARBORN-ST., N., 1323—TO RENT—TWO rooms, light hskpg.; suit. for 1 or 2 emp.; $6.50.

ELM-ST., E. 68—TO RENT—FURN. FRT. rm.; 1st. hskpg., stm. ht., hot water, laundry privs. Overlooking lake.

LARRABEE-ST. 1640—TO RENT—2 LARGE front rooms for 2 working girls or married couple; reas.; all conveniences.

TO RENT—FLATS—SOUTH.

TO RENT—BEAUTIFUL 3 ROOM APTS. overlooking 2 blvds. and the lake. All light, newly decorated. Imm. poss. nr. L and surface cars; 10 min. to loop by L. C. express; $57.50 to $65. Call at 794 Oakwood-blvd., or
CHANDLER, HILDRETH & CO.
58 W. Washington-st. Central 5151.

TO RENT—FLATS—NORTH.

RENTERS ATTENTION!
MOVE IN TOMORROW
BIRCHWOOD
NEW 2 and 3 RM. APTS., 1617-27 FARGO AV.

1 BLK. NO. OF BIRCHWOOD L. STA.
2 BLKS. TO LAKE.
Sun parlors, in-a-door beds, paneled ivory dining rooms, large dressing closets, etc. Decorated in French gray—all outside rooms.
AGENT ON PREMISES.
H. E. HENDERSON & CO.
EXCLUSIVE AGENTS.
6532 SHERIDAN-RD., ROGERS PK. 8000.

13 Rooms, 5 Baths,
IN
THE MANOR HOUSE,
BRYN MAWR AND KENMORE-AVS.
Most ideal location in the city. The third floor master apartment of the building with unobstructed view of the lake. In connection with it is a roof garden exclusively for this tenant. Reception hall, living room with conservatory dining room, a most complete kitchen, pantry and serving arrangement, billiard room, large ball room, seven chambers with four complete bathrooms and two extra shower bath. Every room has clear daylight. A most exclusive home in an apartment building. For inspection see janitor, for attractive proposition in the rental, see
BROOMELL BROTHERS,
Managing Agents,
111 W. WASHINGTON-ST.
Telephone Main 1402.

S. E. Corner Chicago-av. and N. Michigan-blvd.
7 and 8 room Duplex Apts.
Possession Oct. 1st.
Walking distance to loop.
Rental, $160 to $225 month.
HEDBERG & BISTOR, Agts.,
231 CONWAY BLDG. MAIN 2325
OR JANITOR, BASEMENT, CORNER.

GREEN BRIER APARTM'TS
(formerly the Lessing Annex)
559-561 SURF-ST.

ONE 7 ROOM AND ONE 8 ROOM APT. ELEC. SERVICE, REFRIGERATION, ELECTRICITY AND TABLE D'HOTE. DECORATED READY NOW. CONVENIENT TO SHERIDAN-RD., LINCOLN PARK AND BROADWAY CARS. OPEN FOR INSPECTION. APPLY COMMODORE OFFICE, 550 SURF-ST. [ACROSS THE STREET].

TO RENT—229 LAKE SHORE-DRIVE: IMmediate possession, fine east front apartment; 3 family bedrooms, 3 maids' rooms, 3 bathrooms; $600 per month.
224 E. Erie-st. Possession Oct. 1; 17 room duplex apartment; 7 family bedrooms, 4 baths; 2 maids' rooms; combination of top floor and bungalow on roof; $700 per mo.
WINSTON & COMPANY, AGENTS.
Central 4204. 1st Nat'l Bank Bldg.

PATTINGTON APARTM'TS,
IRVING PARK-BLVD. AND THE LAKE.
Finest apartments on the North Shore, 4 to 9 rooms. Reasonable rents. Excellent service. Choice location. Garage in connection. Open for inspection. Agent on the premises.
GILBERT F. WOODS & CO.,
Randolph 1121.

6 ROOMS, SUN PARLOR AND BREAKFAST ROOM.
2 baths.
Buena-av. at the lake.
$165 per month.
B. B. KIELY,
801 Buena. Wellington 279.

The Breakers—Brand New.
1200 Sherwin-av., 1 blk. so. of Jarvis-av. L sta.; lake front; most beaut. 3, 4, and 5 rm. apts.; must be seen to be appreciated; large living and bedrooms; tile baths, showers; all modern conveniences; free gas, electric light, refrigerators; $100 to $225 per month. Immediate possession now and Oct. 1.
F. E. LACKOWSKI & CO.,
2537 N. Kedzie-blvd.

TO RENT—LIKE 4 RMS. SUN BAY. KITCHenette, new bldg., 2d floor, corner, $65; open Sat. p. m., Sun. a. m. See Janitor, 4950 N. Troy.

TO RENT—3 AND 4 RM. APTS. $60 AND $70; new bldg., 1930-38 Humboldt-blvd. See janitor on premises or
H. E. HENDERSON & CO., Agents, 4403 Sheridan-rd. Ph. Edgewater 964.

TO RENT—MODERN LIGHT 7 RM. APT., steam heat; $85. Irving 7733.

TO RENT—3 ROOMS AND KITCHENETTE; $70; new. 5100 N. Kedzie-av.

TO RENT—FLATS—WEST.

TO RENT—8 ROOMS; MODERN; STEAM heat; hot water; $110. Apply C. Mandel, 421 S. Homan-av.

TO RENT—4 ROOM APTS., $75 AND $80. 1815 W. Congress-st.

TO RENT—MOD. 7 RM. FLAT, H. W. HT., nr. surf., L. 2254 Marshall-blvd.

TO RENT—517 S. ST. LOUIS-AV., MOD. 4 rm. corner apt., $75. Call Austin 383.

TO RENT—FLATS—SUBURBAN.

TO RENT—5 RM. MOD. APT., NEW BLDG., stm. ht., $85; garage space if req. Owner, 5411 Quincy-st.

TO RENT—FURNISHED FLATS.

South Side.

BILTMORE

4160 Drexel-blvd., near the lake, newly and completely furnished by Marshall Field; 2 rm. kitchenette apts.; 24 min. to loop; maid service, light, air, window washing, laundry, elevator, etc., included reas. in rental.

FURNISHED APTS.

Newly furnished 1 and 2 room kitchenette apts. Excellent service. Best transportation direct. Reasonable rentals.

PARK GATE APT. HOTEL,
1552 E. 63d-st. Tel. Blackstone 3824.

DREXEL SQR. FURNISHED

3 and 4 rm. apartments, complete for hskpg., including light and gas; everything up to date; rents $85 to $150.
3 RM. APT. WILL ACCOM. 4 PEOPLE.
4 RM. APT. WILL ACCOM. 5 PEOPLE.
810 Hyde Park-blvd. [E. 51st]. Ken. 940.

TO RENT—KENWOOD. OVERLOOKING lake, 3 rooms and bath, handsomely and artistically furn. apt.; refs. exchanged; adults only; possession Oct. 1; price $350 per month; no children. Apply to will take full charge. Address E O 395 Tribune.

The Shirley Apartments.
Fireproof, 2 room apts., completely furn., including linen, light, gas, 4154 Drexel-blvd.; $70 to $80 per month.
TO RENT—VERY DESIRABLE 3 RM. AND sun parlor; very desirable; 2 blks. Kenwood I. C. and surface lines; immediate poss. Phone Kenwood 800.

TO RENT—4412 LAKE PARK-AV., 1 BLK. to lake; 5 rm. apt.; Turkish rugs, mahog. furn., silver, high grade bdg. and linen; immediate poss. Phone 754 Monroe.

WANTED—TO RENT—YOUNG MAR. COUP. to occupy 5 rooms furn. apt.; bath; South Side; $125 to $150 per month; occupancy Oct. 1; finest of references. Address E Y 161, Tribune.

WANTED—TO RENT—YOUNG COUPLE want one room furnished apartment with kitchenette. Address A 148, Tribune.

MRS. ROUZER, LAKE VIEW 1461.

$25 BONUS

for 5 room modern flat, vicinity Douglas, Independence-blvd. or Garfield park. Address Z 156, Tribune.

WANTED—TO RENT—FLAT; $10 BONUS for information of a 3, 4, or 5 room, heated or unheated flat; give price; West Side pref. Address O 338, Tribune.

WANTED—TO RENT—OCT. 1, BY BUSInessman, 5 or 6 room furnished apartment; adults only; north side preferred; best ref. Address O 320, Tribune.

WANTED—TO RENT—4 TO 6 RM. HOUSE or flat. Cyrus H. Tripp & Co., 188 W. Randolph.

WANTED—TO RENT—5 OR 6 RMS. FURnished, east of Clark; not over 4000 North; will pay up to $100 a month. Ph. Lincoln 2936.

WANTED—TO RENT—HIGH CLASS FURnished house or apart. Kenwood or Hyde Park; near 47th. Oct. 1 to May 1. Address E O 396, Tribune.

WANTED—TO RENT—4 OR 5 RM. HEATED or unheated flat on N. W. or West Side; must be very good to $45; 2 in fam.; best refs. Garfield 2670.

WANTED — TO RENT—3 OR 4 ROOM UNfurnished apartment north side, by married couple. Moderate rent. Address E P 77, Tribune.

WANTED—TO RENT—5 OR 6 ROOM MODern apt., for Oct. 1; small family. Gentiles. Phone Franklin 1722.

WANTED—TO RENT—FLAT, 5 OR 6 RMS., 2 floors from L, furnace, N. or N. W., 3 adults. Sunnyside 447.

WANTED—TO RENT—$25 BONUS FOR 2 or 3 rm. mod. apt. and kitchenette, under $60. W. Address O 75, Tribune.

WANTED—TO RENT—MOD. 5 OR 6 RM. heated flat. $25 bonus. Ph. Columbus 8271.

WANTED—TO RENT—WE HAVE FACILIties to manage your rental properties.
OGDEN, SHELDON & CO., 102 N. Clark-st.

WANTED—TO RENT—5 AND 6 RM. FLATS, 5 rms., mod., North Side. Call Belmont 7504 Sat. 12-2. Sunday 1-3.

WANTED—TO RENT—ROOM FLAT S. H., North or Northwest Side. 734 N. Larrabee-av., Austin.

WANTED—TO RENT—OCT. 1, 4 RM. APT., furn. or unfurn.; not over $65. N. Side. Address N 583, Tribune.

TO RENT—UNFURN. HEATED apt.; 2 adults; 3-5 rms.; N. or N. W.; Spaulding 2296.

WANTED—TO RENT—APT., NR. GARFIELD Pk., by middle aged mar. couple. Kedzie 3275.

WANTED—TO RENT—3 ADULTS, 4-6 RM. apt. 47th to 53d, Michigan to Forrestville; $75 limit. Address O 149, Tribune.

WANTED—TO RENT—FURNISHED APT., about 5 rms. 112 Chestnut-st. Superior 9480.

WANTED—TO RENT—4 OR 5 ROOM FLAT, heat; L or C.; by mar. couple; state price and particulars. Address P 301, Tribune.

WANTED—TO RENT—A REASONABLE 4 or 5 rm. furn. apt., on 1 or 15 May 1; adults; ref. exch. Phone Superior 1726.

WANTED — TO RENT—MOTHER AND SON want 4 rm. flat N. or N. W. side. Call Irving 7051 or Edgewater 7071.

WANTED—TO RENT—BY 3 ADULTS, 4, 5, or 6 rm. heated flat. Mont. 4542.

WANTED—T

REAL ESTATE FOR SALE.
CENTRAL.

...LE—NEAR DRAKE HOTEL.
...NING MICHIGAN-AV. CORNER.
...48 ft. on Walton-pl.
...splendid location for
...STUDIO, ARCHITECT
...QUE SHOP, LADIES' WEAR
...or other high class business.
...OWES REALTY COMPANY,
...111 W. Washington-st.

...Michigan-av. District.
...ES REALTY CO., MAIN 2181.

...LE—PREFERRED PROPERTIES OF
...ORTH SIDE. PRUSSING & CO., 186
...ALLE-ST. FRANKLIN 4154.

...ARTMENTS—SOUTH SIDE.
...LLEM-QUINLAN CO.,
...mod., 6-7 rms.; Woodlawn dist.;
...terms.

...mod., 6-7 rms.; 2 car heated garage;
...n dist.; $20,000; $5,000 required.
...mod., 4-5 rms.; $720.000; terms.
...wood, South Shore dist.; $35,000;
...mod., 5-6 rooms; furnace; hardwood
...trim; L. C. and surf. trans.; $8,500.

...bargains in 2, 3, 6, and 12 apts.
...LLEM-UINQLAN CO.,
...ore dist.
...tony Island. Midway 300-301.

...LEWOOD BARGAIN.
...PARTMENT BRICK,
...66th-st., nr. Union-av., 6 and 7
...d neighborhood and fine new roof;
...furnaces; all new pipe; rebuilt and repainted; new plumbing;
...rie lights; new brick mantel; each
...newly decorated; new shades; lin-
...sement; new cement walks; let us
...for inspection; this will go quick
...0. $3,000 or more cash and terms.
...Olcott, owner, 6334 Parnell-av.
...rnal 1590.

...—HERE IS YOUR OPPORTUNITY!
...sickness owner going to Fla. has
...sell his fine 7 flat with 2
...exel-sq. Possession of 1 flat soon
...on Drexel-sq., fine 18 room resi-

...ille-av., near 46th-st., 4 baths, 5
...s, with 5 room apartment above.
...ecipe. Must be sold, easy terms, or
...for farm.
...POAGUE, A. D. GARBERT,
...67th-st. Drexel 4332.
...ARKABLE BARGAIN.

...sider part trade, beautiful 10 flat
...ooms each, sun parlors, steam heat;
...corner lot; in beautiful Marquette
...; will very low. $6,520 only; will be
...bring $5,000; price for quick sale
...ice on our exclusive deserves your
...attention.
...INGOLD & KELLEY,
...N. North-av. Belmont 681.

...WO BARGAINS.

...3 room brick hot water heated
...with private screened porch and
...; up to date in every particu-
...0 down, balance like rent. Just
...easy payments for 6 room home
...foundation; new furnace, elec-
...ves plumbing; garage, etc.
...C. FISHER, 8200 Stony Island
...Park 694.

...RGAIN! BARGAIN!
...drawn 18 Apt. Bldg.

...an estate we have been instructed
...ministrator to sell an 18 apt. bldg.
...8, S. L; rents $9,500 per annum;
...$81,000.
...AS. G. BARSALOUX, Hyde Park 10
...63d-st. BUILT 2 FLAT.

...brick, stone trim; 7106 Drexel-av.;
...oms, oak floors and trim, electric
...heat, tile floor vestibule; cement
...laundry; 4 cars; $1,000 cash. Wash-
...se garage; Penn. and Lake Shore
...o 8 street car lines; price $7,750;
...$1,000 cash required.
...Mulholland, Marley & Bray,
...6243 S. Western-av. Prospect 611.
OPEN SUNDAY.

REAL ESTATE FOR SALE.
APARTMENTS—SOUTH SIDE.

SOUTH SHORE BARGAINS.

2 flats, 7 rms. each; sun par. and slp.
2 flats, 5 rms. each; $3,800; $1,000 cash.
2 flats, 5 rms. each; $3,800; $1,000 cash.
2 flats, 5 rms. each; $3,800; $1,000 cash

REAL ESTATE—OAK PK., AUSTIN.

LEWIS, SHEAHAN & CO.

BEAUTIFUL NEW AUSTIN WIRE CUT BRICK 2 AOOR BUNGALOW; cement stone and landing; SUN PARLOR, LIVING ROOM (6 windows) mahogany trim; FIREPLACE (base plug); fast grained; ivory finished) dining room, (movable buffet); fine light chambers (white enamel finish); mahogany doors; tile bath; linen closet; extra fine light kitchen (built-in ironing board); plastered basement; fruit cellar; (dust-proof coal bin; fine heating plant; summer heater; wide tile; paved street; handy to cars. Price only $7,850. Terms $2,000 cash, balance like rent.

LEWIS, SHEAHAN & CO.

WELL LOCATED AUSTIN 6 ROOM BUNGALOW (all on one floor) cement steps; tile vestibule; COMBINATION LIVING RM. and SUNPARLOR; paneled dining room; 3 light chambers (4 clothes closets); tile bath, (linen closet); bright airy kitchen (rear icing); floored attic; fine basement; fruit cellar; good heating plant; paved street; near cars. Price $8,500. Terms, $2,500 cash.

LEWIS, SHEAHAN & CO.

WELL LOCATED, HANDY TO "L" AUSTIN 2 FLAT STUCCO; 7 and 7 rooms, 3 and 3 chambers; hardwood mahogany trim; tile bath; 2 HOT WATER PLANTS; 2 CAR GARAGE; an abundance of light; corner lot. Only $731 cash required. $150.50 each flat. Price only $11,000.

LEWIS, SHEAHAN & CO.

NEARLY NEW AUSTIN WIRE CUT BRICK 2 FLAT, south of Chicago-av. 5 and 6 rooms; cement steps and porch; tile vestibule; nice size living room; cast exposed dining room; large airy chambers (clothes closet each); tile bath; fine kitchen; cement basement; HOT WATER HEAT; 37½ ft. lot; paved street; cars 5 blks. 1st sta. 1st flat vacant. Price $18,500; terms.

LEWIS, SHEAHAN & CO.,

5312 Chicago-av. Austin 681
Oak Park office S. W. Cor. Division-st. and Austin-blvd. Oak Park 8898.

T. A. HOLM & CO.

$1,250 CASH AND $40 PER MO. makes you owner of this cozy 4 R. stucco on tile bungalow; choice Oak Park loc.; sun parlor, sl. porch; fine firs. and trim; splendid fir. plan. Murphy in-a-dor bed, kitchen cabinet, newly decorated; fine lighting fixtures; furn. bl.; lot 33 1-3x150; price $5,600.

$2,000 CASH, BAL. LIKE RENT.

buys this beautiful 6 r. stucco, 3 bd. bungalow, on wonderful lot, 37½x125; choice Oak Park loc. (built 5 years ago) strictly modern and thoroughly up to date; oak trim and firs., brick fireplace, bookcases, paneled dining rm., built-in icebox (outside icing). A HOME THAT WILL APPEAL TO YOU. Price $8,500.

$2,500 CASH AND $35 PER MO.

makes you owner of this beautiful (almost new) 6 r. brick bungalow; h. w. ht.; oak trim and firs., brick fireplace, bookcases, elaborate buffet, built-in china cab.; tile bath; near Met. IT WILL PAY YOU TO INSPECT THIS TODAY; price $8,500.

T. A. HOLM & CO.,

Home-av. and Harrison-st.
Garfield Park L. to Home-av. Sta.

Phone Garfield Park 905.

FOR SALE—CHOICE 2 FLAT BRICK NEAR West End and Cicero-av., 5 and 6 rooms; $10,500.

6 and 6 room 2 flat, SUN PARLORS; steam ht.; sleeping porch; $13,500; near Columbus Park.

6-6 room 2 flat, near Washington-blvd.; steam heat; sun parlors; $14,000, half cash.

6-6 room 2 flat, corner building; good furnaces; only $10,000, half cash.

V. M. HUNTINGTON & CO.,

5617 Madison-st. Austin 50.

REAL ESTATE—SUB'N—SOUTH.

6 ROOM PRESSED BRICK HOME IN BEAUTIFUL BEVERLY HILLS

9833 S. Seeley-av. All large rooms, 3 extra large bedrooms, tile bath, natural fireplace, beautiful mahogany trim, living porch and large private sun porch. Large lot including shrubbery. Will sell for $25,000 and can be built for. Terms, $5,000 down and $100 per month, including all interest. Will show you. C. H. Rimmon, owner, 9534 S. Seeley-av.

FOR SALE—ON THE RIDGE IN PRETTY Morgan Park, modern 2 story and basement brick residence with new screened sleeping porch and screened front porch; large living room, 16x22 feet, with extra large closet; white enamel finish dining room, with built-in drawers, fine furnace and real attractive kitchen; 4 bedrooms, 2 closets each 150; shade trees, nice lawn, shrubbery, berries, and garden space; chicken house and run; and only a short walk to the interesting city account of illness, must sacrifice; bargain at $17,500; part cash and balance affordable terms. Must be seen to be appreciated. Address F 255, Tribune.

FOR SALE—ADJOINING GOLF CLUB. Homewood; very desirable 7 room 2 story, immately 5 acres, improved with gardens, shrubbery, flowers, large trees; owner's residence; small house for servant; garage, poultry residence, garage and conservatory; all in splendid condition; exceptional opportunity for a home; convenient to Chicago and suburbs and 1 block from Dixie highway new concrete road; price $25,000. For inspection and particulars see HOLTON, SEELEY & CO., 140 S. DEARBORN-ST. RAND. 3153.

FOR SALE—BEAUTIFUL 5 ROOM COUNTRY home, 20 minutes from the loop; in Palos Park; 4 car garage; elegant fixtures, electric light, hot water heat; solid oak floors and trim; water in house; modern plumbing, tile bath, extra large closets; all conveniences; large lot, acres of ground. Price $14,500. Call, write, or phone owner, BRYANT, 6923 Halsted-st. Wentworth 4444.

FOR SALE—COUNTRY HOME ON 121ST, near Scene-av. Palos Park, 50 minutes to loop; 6 rm. bungalow, new and modern; residence with hot water heat, laundry tubs, garage and water; garage, plastered; chicken house, 6 acres of ground; immediate possession; shade trees and lawn, on flowing creek; 3 blocks from car line. Price $14,000, $4,000 cash. L. BUMSTEAD, Phone Palos Park 38, and 2

MORGAN PARK HOME.

9 rms., mod. frame, built and occupied by owner; hardwood floors and trim, open fireplace, screened porch, garage, basement and laundry; lot 50x150; excellent condition throughout; $13,500. 2137 W. 110th-st. Telephone Beverly 372.

10 ACRES

Best truck land in Cook County; 40 trains a day, on Rock Island R. R.; also interurban cars; 1 mile from prosperous Joins Blue Island. Will sacrifice for $500 per acre; easy terms. MR. MOLAND, 106 N. La Salle-st. Main 2043.

NEW BRICK BUNGALOWS,

MORGAN PARK—ON THE RIDGE.

$1,000 cash, balance $60 monthly, 108th-st. and Oakley-av., opposite park; 7 rms., tile baths; 2 porches; lot 50x180.

$1,000 cash, balance $60 monthly, Artesian Ave., 1760 W. 95th-st. Beverly 970.

FOR SALE—BRICK BUNGALOW NEARLY new; 5 rooms; hardwood floors; real fireplace; built-in tub; 2 priv. porches; bath; hot water heater; 1½ blks. Rock Island and street cars; $4,200; terms reasonable. 11828 Longwood-dr., east front on the Ridge.

FOR SALE—HAVE 4 LOTS 50X180 FT. ON Improved S. Hoyne-av. near R. R. station in Beverly Hills which I must sell quick; will sacrifice less than adjoining property. Deal direct with owner. Address B 8 76, Tribune.

FOR SALE—6783 PROSPECT, 6-ROOM modern stucco house, sleeping porch, hot water heat; lot 50x175 ft.; garage; $10,500.

H. F. BOWARD & CO., 10 S. La Salle.

FOR SALE—CHARMING BEVERLY HILLS home; 6 rooms; oak floors; fireplace; garage; lot 50x170; must be improved; all cash or terms. JOSEPH H. BRITTAIN & CO., 65 N. Dearborn-st.

REAL ESTATE—SUB'N—S. W.

FINE ½ ACRE TRACT, 3 BLOCKS FROM STATION.

Ideal for chicken farm or gardening; close to stores, schools and churches. Positively best bargain ever offered in this locality, not miles from station. BUT ONLY A BLOCK as soon as appointment to see this big bargain. Price only $1,500; $300 cash balance easy terms. Address A L 97 Tribune.

BEAUTIFULLY WOODED, IDEAL HOME SITE.

One acre, half of which is covered with virgin growth of oak and hickory trees, balance high ground; ideal for gardening or chicken farm. ONLY 3 SHORT BLOCKS from suburban depot on Wabash R. R. and convenient to car line. Price only $585; $150 cash, balance easy terms. Address A L 90, Tribune.

REAL ESTATE—SUB'N—NORTH.

FOR SALE—WILMETTE 7 RM. BEAUTIFUL 2 baths, sun and sleeping porches, garage; owner must sell; wants offer. WILMETTE REALTY CO., End of "L."

FOR SALE—WILMETTE; MODERN 8 R. stucco colonial; H. w. heat; sun parlor; fine decs. HILL & STONE, 404 Linden-av. Wilmette 850.

FOR SALE—3 $20,000 6 RM. BUNGALOWS in Wilmette at cost, $4,000 to $5,000 cash required. Address G. W. SHEPPLEY, 1046 Lawrence-av., Wilmette 7076.

FOR SALE—2 APT. BLDG., 5 ROOMS STUCCO; glazed in porches, up to date; owner leaving city. 1114 Monroe-st. South Evanston.

FOR SALE—NEW STUCCO 6 RM. HOUSE; sun porch; garage; furn. ht.; fireplace; oak; floors; a snap; price $10,500; cash $5,000. Wilmette 874.

FOR SALE—BARGAIN—EVANSTON VACant lot, 50x250; $40 per ft. Also others cheaper and bigger. W. A. PRIDMORE, 1329 N. Clark-st. Sed. 1212.

FOR SALE—BY OWNER, HIGHLAND PARK house; also lots and acreage. 40 N. Dearborn. MURRAY & SWEET.

FOR SALE—HOMES & WHERE TO BUILD THEM.

Wilmette. Winnetka.

FOR SALE—LAKE FOREST, HIGHLAND Park, Glencoe, Winnetka, Highland; modern homes. J. L. PLOTZ, 35 N. Dearborn.

REAL ESTATE—SUB'N—NORTH.

WILMETTE BUNGALOWS MUST BE SOLD For Best Cash Offer

Have just completed three brick substantial, convenient bungalows, every modern appointment; lot 55x150; two tile baths; showers; hot water heat; sun-parlors; glazed sleeping porches; decorations in white enamel; sanitas and silk paper; close to Sheridan-rd. and transportation. In order to move these buildings

BEFORE OCT. 1ST.

No reasonable cash offer will be turned down.

Agent on premises Saturday and Sunday afternoon.

K. R. BEAK & CO., BANK FLOOR,

126 N. Clark-st. Franklin 8510.

FOR SALE—WILMETTE—7 R. STUCCO home in fine condition, fine lot, excellent loc. garage, $13,800.

New bungalows, brick and stucco construction, best east loc. end of season, prices greatly reduced.

Fine stucco Colonial in splendid east section, 7 rms., 3 beds, sun parlor, hot water heat, oak floors, fireplace, garage; owner gone east, reduces to $15,500.

Most attractive 9 r. stucco in choicest loc. near lake; water heat; all rooms extra large, splendid floor plan; double garage; lot 80x180; owner must sell; $20,000.

Beautiful stucco home in splendid loc.; 9 r., 3 baths, sleeping porch, sun parlor, 4 baths, a wonderful value for $35,000.

M. E. BAKER & CO.,

406 Linden-av. Tel Wilmette 484.

FOR SALE—WILMETTE—ATTR. 5 ROOM bung. blt. 1 yr.; hot water ht.; tile bath; lge. open porch, deep lot, well wooded. Owner leaving, offers this home at bargain; $10,800.

See our beautiful 7 rm. home on large wooded lot, conven. to "L" and lake; newly dec. in and out, and in A1 condition; $13,500.

Also, modern 8 rm. stucco, very best sec.; hot w. ht., sun parl., sleep. porches, glassed. 2 car gar., $18,000.

Must sell this week, splendid 9 rm. home, modern, 2½ baths, 3 large rms. glassed, blk. Sher.-rd., cor. lot $22,217. Must be seen to appreciate value.

F. W. JOHNSTON & CO.,

Opposite "L" Terminal, Pk. Wilm. 68.

FOR SALE—GLENCOE, WINN. HYDE PK. best buys. Quit paying rent. We have what you should have. Come and pick out your home now. Don't wait.

8 r. bungalow, dandy lot, only $6,750
7 rm. home, concrete blk., fine fix..... 6,500
7 r. bungalow, stucco and tile..... 8,500
7 rm. new stucco, slp., din. pch., w. ht., 2 bths. 11,750
7 r. almost new, hot w. ht.; lot 50x187..... 9,500
7 r. old home, good remodeling prop., cash $1,000..... 9,300
5 r. new stove ht. bung., W. Kenilworth, cash $1,000..... 4,000
6 r. new brk. bungalow, 2 bath woodwork, at corner..... 15,500
6 r. new brk. bung., 2 baths, nr. lake..... 17,500
7 r. bung., 2 baths, dandy, nr. lake, tile roof..... 16,500
8 r. new, ready move in; nr. lake..... 19,000
8 r. new white colonial, slp., sun p., nr. lake..... 20,000
12 r. colonial, slp., sun pch., card. rm., r. garage..... 35,000

10 r. beaut. colonial, lge. lot, garage 50,000

Don't wait. Come and buy. We have sold hundreds of homes and made everybody happy over what they bought and square dealing they received. That's why. See

PAUL SCHROEDER & CO.,

2 off., Wilmette.

REAL ESTATE—SUB'N—N. W.

A WONDERFUL BUY.

A new modern suburban bungalow; 1 large lot, beautiful trees, paved street, all improvements in and paid for. This faces a beautiful city park and is 3 blocks from Northwestern station with 20 minute service to loop. Also 2 blocks from all kinds of modern stores. Every street in this suburb is paved, and it is noted for its beautiful trees and pretty homes. You may have this brand new home now. $500 down, balance same as rent, but you must act quick. Address A L 246 Tribune.

FOR SALE—BUNGALOW, WELL BUILT and substantial, 6 rooms, screened sleeping front and breakfast porches, fireplace, beamed ceiling, fine fixtures, opposite forest preserve golf course, clay tennis court in back of lot, 75x150 ft., 30 minutes service on Chicago, Milwaukee and St. Paul; 12c fare; Edgebrook station; price $15,000 fro quick sale. J. W. FELBER, 6223 Ludy-av. Phone Kildare 282.

FOR SALE—NEW 5 RM. BUNG. ON TWO acres; 15 fruit bearing trees; ex. shade; good location; $6,000; ½ cash. 9 rm. brick, modern; paved st., $8,250; $3,000 cash; 4 and 9 rm. bungalows; modern; imm. poss.; $6,500 and $7,500; $1,000 cash.

Beaut. 7 acre wooded lot, on concrete pavmt., near R. R. station.

GEO. M. WHITCOMB, Phone 674, Des Plaines, Ill.

A REAL BARGAIN

I have 6 lots, 50x227 feet; only 24 minutes from the loop on the Chicago & Northwestern R. R.; 60 minute train service; ideal for a suburban home in one of Chicago's most beautiful suburbs. Will sell for $450 each on terms of $70 cash, balance small monthly payments. Owner, Address K F 307, Tribune.

HOMESITE

In the beautiful town of Park Ridge. Will sell my piece of ground, 100x229 feet, for $2,350. 5 minute walk from station, one block from golf club. Terms, $200 down, balance small monthly payments. Will loan money to build. E. O. PETERSON, 156 W. Washington-st. Main 2044.

NEW BUNGALOW

Only 35 minutes from loop on the C. & N. W. Ry.; 3 blocks from station; all modern improvements; tile bath; hot air heat, etc. Just complete. Price $6,500; will sell on very easy terms. L. H. LABON, 106 N. La Salle-st. Main 1843.

FOR SALE—AT EDISON PARK, MOD. 2 fam. res., 5, 5 and slpg. porches, fine basement, garage, garden, old shade trees, all in perfect condit.; blk. to station; big bargain for quick sale; only $3,500 cash required. Photo and details of

Lindenberger & Scott, Exclusive Agents.

FOR SALE—WILL FURNISH LARGE WELL built, strictly modern, 7 room bungalow in Desplaines for $6,500. Worth $8,000. Must have $1,000 cash. Act quick. Address E F 309, Tribune.

REAL ESTATE—SUB'N—WEST.

AN EXCEPTIONAL BARGAIN.

7 room house, La Grange, hardwood floors in every room, gas, electric light, furnace heat, 1½ blocks from depot; $7,500; cash $2,500. ROBERT H. HAMMERSLEY & CO. (not inc.), 343-4 Marquette Bldg. 140 S. Dearborn-st. Rand 5767. Chicago. LA GRANGE OFFICE, 10 Calendar-av. Phone L. G. 1170.

C. H. TAYLOR, Mgr. Phone L. G. 1170.

FOR SALE—BUNGALOWS AND BUILDING SITES IN LA GRANGE PARK VIEW SUBURB. 2 BLOCKS WEST OF YORK-ST. DIRECTLY OPPOSITE $30,000 HOMES. 35 minutes from loop. 12c fare; 10 daily trains on Aurora-Elgin and 2 steam lines; frontage at $40 and up; buildings at $5,000 and up; 20% down, balance 10% monthly and you make your selection and save money.

E. E. SHIELDS & CO., 140 N. DEARBORN-st. Phones: Rand. 5822; Elmhurst 305W.

FOR SALE—NEAT 3 RM. BUNGALOW, basement, bath, f. ht., deep lot, 100 ft. front, $8,200. Terms. Also 7 rm. house, two 4 rm. flat, over an acre, cement basement, electric, cow, city water, bath, $8,000. Only $500 down, monthly payments. Also cottage, abt. ¾ acre, gas, electric, city water, bath, $5,000. $45 a month. Incidentals interest. W. S. WELLER, 190 N. York-st. Elmhurst.

FOR SALE—RIVER FOREST, UP TO DATE 8 room residence; sleeping porch, hot water heat, garage for two machines; lot 50x 170, 2 blks. of Lake Forest station; 30 min. of YOUR DREAMS. Possession when sale is consummated. Bargain for one week only, $12,750. Shown by appointments. Call Randolph 2054.

BERWYN BUNGALOW.

For Sale—New 5, 6 rm. cement block, stucco on 50x125 corner; porch, frame & glass; fireplace; 2 bedrms.; a snap at $6,950. $500 cash. See Chester H. Brass. Phone Berwyn 525.

FOR SALE—BEAUTIFUL LA GRANGE home, 9 rm. frame, hardwood floors; all modern conveniences; lot 50x175 ft.; sidewalks in; has to be seen to be appreciated, $9,500, terms. HOY BROS., 109 N. Dearborn-st. Tel. State 6640.

2 ACRES.

Only 4 blocks from station on C. B. & Q. R. R. Price $275 each; terms $40, $5 per month. F. J. BOWLER, 106 N. La Salle-st. Main 2043.

RIVERSIDE BUNGALOW.

For Sale—New 6 rm. tile bungalow, choice lot, 29 ft. liv. rm. fireplace; light din. rm., breakfast nook, handy kitchen, 2 lge. bedrms. and sleeping porch; price $11,000 cash. 509, Tribune. Riverside 56 or write

EVANSTON BUNGALOW.

Builder must sacrifice new 5 room bungalow, sun parlor, white enamel finish; will take anything of value and some cash as first payment; terms. Carl E. Lonnquist, 5105 N. Clark-st.

FOR SALE—2215 COLFAX-ST. N. EVANSton; 7 rm. bungalow, Evanston 397, 5 rooms and bathroom, one flat 50x125 ft., 2 cars, several large elms, six apple trees, new 7 ft. fence; fine location for 2 flat and chinstruction; 60 ft. corner. Terms convenient to buy. Lindenberger & Scott, Fi. Newcastle 1562.

FOR SALE—IN NICE SUBN. TOWN, N. W. beaut. home, mod. every way, 9 rms., lge. grnds., garage, built by owner for own use, must sell acct. wife's health; $7,800 req. Bal. terms to suit. Address J O 314, Tribune.

FOR SALE—WILL SACRIFICE MY NEW bungalow in Desplaines for $6,500. Worth $8,000. Must have $1,000 cash. Act quick. Address E F 309, Tribune.

REAL ESTATE—SUB'N—WEST.

AN EXCEPTIONAL BARGAIN.

7 room house, La Grange, hardwood floors in every room, gas, electric light, furnace heat, 1½ blocks from depot; $7,500; cash $2,500. ROBERT H. HAMMERSLEY & CO. (not inc.), 343-4 Marquette Bldg. 140 S. Dearborn-st. Rand 5767. Chicago. LA GRANGE OFFICE, 10 Calendar-av. Phone L. G. 1170.

C. H. TAYLOR, Mgr.

FOR SALE—BUNGALOWS AND BUILDING SITES IN LA GRANGE PARK VIEW SUBURB. 2 BLOCKS WEST OF YORK-ST. DIRECTLY OPPOSITE $30,000 HOMES. 35 minutes from loop. 12c fare; 10 daily trains on Aurora-Elgin and 2 steam lines; frontage at $40 and up; buildings at $5,000 and up; 20% down, balance same as rent, but you must act quick. Address A L 246 Tribune.

FOR SALE—BUNGALOW, WELL BUILT and substantial, 6 rooms, screened sleeping front and breakfast porches, fireplace, beamed ceiling, fine fixtures, opposite forest preserve golf course, clay tennis court in back of lot, 75x150 ft., 30 minutes service on Chicago, Milwaukee and St. Paul; 12c fare; Edgebrook station; price $15,000 fro quick sale. J. W. FELBER, 6223 Ludy-av. Phone Kildare 282.

FOR SALE—NEW 5 RM. BUNG. ON TWO acres; 15 fruit bearing trees; ex. shade; good location; $6,000; ½ cash. 9 rm. brick, modern; paved st., $8,250; $3,000 cash; 4 and 9 rm. bungalows; modern; imm. poss.; $6,500 and $7,500; $1,000 cash.

Beaut. 7 acre wooded lot, on concrete pavmt., near R. R. station.

GEO. M. WHITCOMB, Phone 674, Des Plaines, Ill.

A REAL BARGAIN

I have 6 lots, 50x227 feet; only 24 minutes from the loop on the Chicago & Northwestern R. R.; 60 minute train service; ideal for a suburban home in one of Chicago's most beautiful suburbs. Will sell for $450 each on terms of $70 cash, balance small monthly payments. Owner, Address K F 307, Tribune.

HOMESITE

In the beautiful town of Park Ridge. Will sell my piece of ground, 100x229 feet, for $2,350. 5 minute walk from station, one block from golf club. Terms, $200 down, balance small monthly payments. Will loan money to build. E. O. PETERSON, 156 W. Washington-st. Main 2044.

NEW BUNGALOW

Only 35 minutes from loop on the C. & N. W. Ry.; 3 blocks from station; all modern improvements; tile bath; hot air heat, etc. Just complete. Price $6,500; will sell on very easy terms. L. H. LABON, 106 N. La Salle-st. Main 1843.

FOR SALE—AT EDISON PARK, MOD. 2 fam. res., 5, 5 and slpg. porches, fine basement, garage, garden, old shade trees, all in perfect condit.; blk. to station; big bargain for quick sale; only $3,500 cash required. Photo and details of

Lindenberger & Scott, Exclusive Agents.

FOR SALE—WILL FURNISH LARGE WELL built, strictly modern, 7 room bungalow in Desplaines for $6,500. Worth $8,000. Must have $1,000 cash. Act quick. Address E F 309, Tribune.

REAL ESTATE—SUB'N—N. W.

A WONDERFUL BUY.

A new modern suburban bungalow; 1 large lot, beautiful trees, paved street, all improvements in and paid for. This faces a beautiful city park and is 3 blocks from Northwestern station with 20 minute service to loop. Also 2 blocks from all kinds of modern stores. Every street in this suburb is paved, and it is noted for its beautiful trees and pretty homes. You may have this brand new home now. $500 down, balance same as rent, but you must act quick. Address A L 246 Tribune.

FOR SALE—BUNGALOW, WELL BUILT and substantial, 6 rooms, screened sleeping front and breakfast porches, fireplace, beamed ceiling, fine fixtures, opposite forest preserve golf course, clay tennis court in back of lot, 75x150 ft., 30 minutes service on Chicago, Milwaukee and St. Paul; 12c fare; Edgebrook station; price $15,000 fro quick sale. J. W. FELBER, 6223 Ludy-av. Phone Kildare 282.

FOR SALE—NEW 5 RM. BUNG. ON TWO acres; 15 fruit bearing trees; ex. shade; good location; $6,000; ½ cash. 9 rm. brick, modern; paved st., $8,250; $3,000 cash; 4 and 9 rm. bungalows; modern; imm. poss.; $6,500 and $7,500; $1,000 cash.

Beaut. 7 acre wooded lot, on concrete pavmt., near R. R. station.

GEO. M. WHITCOMB, Phone 674, Des Plaines, Ill.

A REAL BARGAIN

I have 6 lots, 50x227 feet; only 24 minutes from the loop on the Chicago & Northwestern R. R.; 60 minute train service; ideal for a suburban home in one of Chicago's most beautiful suburbs. Will sell for $450 each on terms of $70 cash, balance small monthly payments. Owner, Address K F 307, Tribune.

HOMESITE

In the beautiful town of Park Ridge. Will sell my piece of ground, 100x229 feet, for $2,350. 5 minute walk from station, one block from golf club. Terms, $200 down, balance small monthly payments. Will loan money to build. E. O. PETERSON, 156 W. Washington-st. Main 2044.

NEW BUNGALOW

Only 35 minutes from loop on the C. & N. W. Ry.; 3 blocks from station; all modern improvements; tile bath; hot air heat, etc. Just complete. Price $6,500; will sell on very easy terms. L. H. LABON, 106 N. La Salle-st. Main 1843.

FOR SALE—AT EDISON PARK, MOD. 2 fam. res., 5, 5 and slpg. porches, fine basement, garage, garden, old shade trees, all in perfect condit.; blk. to station; big bargain for quick sale; only $3,500 cash required. Photo and details of

Lindenberger & Scott, Exclusive Agents.

FOR SALE—WILL FURNISH LARGE WELL built, strictly modern, 7 room bungalow in Desplaines for $6,500. Worth $8,000. Must have $1,000 cash. Act quick. Address E F 309, Tribune.

REAL ESTATE—SUB'N—NORTH.

WILMETTE BUNGALOWS MUST BE SOLD For Best Cash Offer

Have just completed three brick substantial, convenient bungalows, every modern appointment; lot 55x150; two tile baths; showers; hot water heat; sun-parlors; glazed sleeping porches; decorations in white enamel; sanitas and silk paper; close to Sheridan-rd. and transportation. In order to move these buildings

BEFORE OCT. 1ST.

No reasonable cash offer will be turned down.

Agent on premises Saturday and Sunday afternoon.

K. R. BEAK & CO., BANK FLOOR,

126 N. Clark-st. Franklin 8510.

FOR SALE—WILMETTE—7 R. STUCCO home in fine condition, fine lot, excellent loc. garage, $13,800.

New bungalows, brick and stucco construction, best east loc. end of season, prices greatly reduced.

Fine stucco Colonial in splendid east section, 7 rms., 3 beds, sun parlor, hot water heat, oak floors, fireplace, garage; owner gone east, reduces to $15,500.

Most attractive 9 r. stucco in choicest loc. near lake; water heat; all rooms extra large, splendid floor plan; double garage; lot 80x180; owner must sell; $20,000.

Beautiful stucco home in splendid loc.; 9 r., 3 baths, sleeping porch, sun parlor, 4 baths, a wonderful value for $35,000.

M. E. BAKER & CO.,

406 Linden-av. Tel Wilmette 484.

FOR SALE—WILMETTE—ATTR. 5 ROOM bung. blt. 1 yr.; hot water ht.; tile bath; lge. open porch, deep lot, well wooded. Owner leaving, offers this home at bargain; $10,800.

See our beautiful 7 rm. home on large wooded lot, conven. to "L" and lake; newly dec. in and out, and in A1 condition; $13,500.

Also, modern 8 rm. stucco, very best sec.; hot w. ht., sun parl., sleep. porches, glassed. 2 car gar., $18,000.

Must sell this week, splendid 9 rm. home, modern, 2½ baths, 3 large rms. glassed, blk. Sher.-rd., cor. lot $22,217. Must be seen to appreciate value.

F. W. JOHNSTON & CO.,

Opposite "L" Terminal, Pk. Wilm. 68.

FOR SALE—GLENCOE, WINN. HYDE PK. best buys. Quit paying rent. We have what you should have. Come and pick out your home now. Don't wait.

8 r. bungalow, dandy lot, only $6,750
7 rm. home, concrete blk., fine fix..... 6,500
7 r. bungalow, stucco and tile..... 8,500
7 rm. new stucco, slp., din. pch., w. ht., 2 bths. 11,750
7 r. almost new, hot w. ht.; lot 50x187..... 9,500
7 r. old home, good remodeling prop., cash $1,000..... 9,300
5 r. new stove ht. bung., W. Kenilworth, cash $1,000..... 4,000
6 r. new brk. bungalow, 2 bath woodwork, at corner..... 15,500
6 r. new brk. bung., 2 baths, nr. lake..... 17,500
7 r. bung., 2 baths, dandy, nr. lake, tile roof..... 16,500
8 r. new, ready move in; nr. lake..... 19,000
8 r. new white colonial, slp., sun p., nr. lake..... 20,000
12 r. colonial, slp., sun pch., card. rm., r. garage..... 35,000

10 r. beaut. colonial, lge. lot, garage 50,000

Don't wait. Come and buy. We have sold hundreds of homes and made everybody happy over what they bought and square dealing they received. That's why. See

PAUL SCHROEDER & CO.,

2 off., Wilmette.

REAL ESTATE—SUB'N—N. W.

A WONDERFUL BUY.

A new modern suburban bungalow; 1 large lot, beautiful trees, paved street, all improvements in and paid for. This faces a beautiful city park and is 3 blocks from Northwestern station with 20 minute service to loop. Also 2 blocks from all kinds of modern stores. Every street in this suburb is paved, and it is noted for its beautiful trees and pretty homes. You may have this brand new home now. $500 down, balance same as rent, but you must act quick. Address A L 246 Tribune.

FOR SALE—BUNGALOW, WELL BUILT and substantial, 6 rooms, screened sleeping front and breakfast porches, fireplace, beamed ceiling, fine fixtures, opposite forest preserve golf course, clay tennis court in back of lot, 75x150 ft., 30 minutes service on Chicago, Milwaukee and St. Paul; 12c fare; Edgebrook station; price $15,000 fro quick sale. J. W. FELBER, 6223 Ludy-av. Phone Kildare 282.

FOR SALE—NEW 5 RM. BUNG. ON TWO acres; 15 fruit bearing trees; ex. shade; good location; $6,000; ½ cash. 9 rm. brick, modern; paved st., $8,250; $3,000 cash; 4 and 9 rm. bungalows; modern; imm. poss.; $6,500 and $7,500; $1,000 cash.

Beaut. 7 acre wooded lot, on concrete pavmt., near R. R. station.

GEO. M. WHITCOMB, Phone 674, Des Plaines, Ill.

A REAL BARGAIN

I have 6 lots, 50x227 feet; only 24 minutes from the loop on the Chicago & Northwestern R. R.; 60 minute train service; ideal for a suburban home in one of Chicago's most beautiful suburbs. Will sell for $450 each on terms of $70 cash, balance small monthly payments. Owner, Address K F 307, Tribune.

HOMESITE

In the beautiful town of Park Ridge. Will sell my piece of ground, 100x229 feet, for $2,350. 5 minute walk from station, one block from golf club. Terms, $200 down, balance small monthly payments. Will loan money to build. E. O. PETERSON, 156 W. Washington-st. Main 2044.

NEW BUNGALOW

Only 35 minutes from loop on the C. & N. W. Ry.; 3 blocks from station; all modern improvements; tile bath; hot air heat, etc. Just complete. Price $6,500; will sell on very easy terms. L. H. LABON, 106 N. La Salle-st. Main 1843.

FOR SALE—AT EDISON PARK, MOD. 2 fam. res., 5, 5 and slpg. porches, fine basement, garage, garden, old shade trees, all in perfect condit.; blk. to station; big bargain for quick sale; only $3,500 cash required. Photo and details of

Lindenberger & Scott, Exclusive Agents.

FOR SALE—WILL FURNISH LARGE WELL built, strictly modern, 7 room bungalow in Desplaines for $6,500. Worth $8,000. Must have $1,000 cash. Act quick. Address E F 309, Tribune.

REAL ESTATE—SUB'N—WEST.

THE ONLY WAY

To enjoy Life and beat the H. C. L. and the landlord is to transfer your rent on to your own home, in a good suburb, as soon as possible.

There are only a few lots left, 50x187 ft., for $275, $30 cash, $3 per mo., in

ARDMORE,

on the Aurora-Elgin Electric. Two stations, two blocks from property, 12½c fare to loop. Stores, schools, churches nearby. Also water, gas, electricity. Dept. stores deliver daily.

When your lot is paid we will build and finance a home for you on payments like rent.

Name .....

Address .....

Address C D 241, Tribune.

Delightful Riverside Home.

An architectural dream: living room 27x32, with fireplace, dining room in keeping, 2 porches, breakfast room, large sleeping porch and bedroom on second floor, one of which is 18x27, with 6 windows and open fireplace, 3 all tile baths with showers, H. W. heat, servant, wing has 2 bedrooms, bath and down payment; easy terms; near towns, schools, R. R. lakes and canals. Write for big free booklet, SWIGART LAND COMPANY, 1247 First Natl. Bank Bldg., Chicago.

FOR SALE—80 ACRES 4 MILES SOUTHwest of Algonquin on main auto road. 7 room house with stone cellar, 2 story frame house; good, big barn and outbldgs.; good soil; small stock, crops and Ford truck go with farm; price $6,000; terms. $2,500. A. SHANKIN, 5109 Winthrop-av.

FOR SALE — 46 ACRE FARM, ANTRIM county, Mich.; a good orchard, barn, and 7 room house; 40 acres clear; $2,500 cash. N. E. BRUSH, 6205 Harvard-av.

FOR SALE—120 A., 100 CLRD., 5 RM. HSE., barn, 30x60, $500 cash, $20 mo. EVANS-TINNEY CO., Redmond, Mich.

Minnesota.

FOR SALE—GOVERNMENT LANDS—OPEN prairie lands at owners' prices. Free maps. WALKER-GESELL CO., Thief River Falls, Minn.

Montana.

FOR SALE—

BEARING ORCHARD.

In Bitter Root Valley, Montana; 66 acres of land, about 40 acres in orchard, balance containing Mcintosh Red, Jonathan, Wagener, and Ben Davis; balance in alfalfa and pasture; small 4 room house, barn, chicken houses; splendidly situated for poultry raising. Will sacrifice for quick sale. Address N 520, Tribune.

FOR SALE—640 ACRES, ONE AND HALF miles to railroad, close to Miles City, Mont. good soil; a snap at $6.50 per acre, or will trade equity for good auto. Write J. H. Newlin, Kalamazoo, Mich. Box 771.

New York.

FOR SALE—SEND FOR REPRESENTATIVE LISTING OF $1,500,000 WORTH OF CENTRAL NEW YORK FARMS. Ross & Northern, Western Mem'rs Farm Ex'ge, 421 BASTABLE BLDG., SYRACUSE, N. Y.

Oregon.

FOR SALE—15,000 TO 25,000 ACRES OF choice farm land, 50 miles from Portland, within 10 miles of railroad and within 20 miles of the state agricultural college, which I am offering for sale at $15 per acre. This land is one of the best colonizing propositions in the state. Ben Riesland, 404 Platt Bldg., Portland, Oregon.

Oklahoma.

FOR SALE—FARM, GRAZING, AND TIMber lands. Oklahoma Home Owners' Asso., Rm. 705, 66 W. Randolph. Phone Central 3799.

Virginia.

FOR SALE—165 ACRES ON STATE HIGHway, 90 acres in cult., rem. timber, fenced, permanent stream, large orchard of 0 room house and outbuildings; good condition; $65 per a., terms. Address O 438, Tribune.

Wisconsin.

RANCHES, FARMS, LAKE FRONTAGE ACRES.

$1,500 down on 640 acres $700 on 80, and $500 on 40, with credit for building materials for full amount paid down; no payments for 2 years on balance; 40 acres of lake frontage lots containing 1 to 18 acres each; subdivided and partially improved prices for easy terms. Write or call on literature. HOME LANDS, A. L. MORDT, 503 Manhattan Bldg., 431 S. Dearborn-st., Chicago, Ill.

FOR SALE—CLOVER LAND IN MARINETTE county, Wisconsin, where farmers grow rich; land is cheap; terms to suit; here the greatest number of settlers are locating; we believe that place is Marinette County; write today for free booklet published by LANDOLOGY, a text-book on the land situation; it is FREE. SKIDMORE-RIEHLE LAND COMPANY, 505 Skidmore-Riehle Bldg., Marinette, Wis.

FOR SALE—LANDOLOGY, SPECIAL NUMber just out, containing 1920 facts of Clover Land in Marinette County, Wisconsin; if for a home or as an investment you are looking for buying good farm lands where farmers grow rich, write today for free special number of LANDOLOGY; it is free while they last. Address SKIDMORE-RIEHLE LAND COMPANY, 506 Skidmore-Riehle Bldg., Marinette, Wis.

FOR SALE — RAILROAD LANDS ALONG line of railroad in Upper Wisconsin; good hardwood lands, well located, close to good large markets; FOR SALE to actual settlers only; terms very easy; prices low; write for booklet No. 53. ADDRESS Soo Land Dept., Soo Ry., Minneapolis, Minnesota, or call on E. H. BAUDER, Room 1106 Transportation Bldg., Chicago, Ill.

FOR SALE — MAKE YOUR FARM HOME among our 48,000 acres of high class agricultural hardwood lands in Clover

MUSICAL INSTRUMENTS.

IGHTLY USED PIANOS

a few of the many excellent
red in our used piano department.
ese instruments are guaranteed
perfect playing order.

UPRIGHTS
right, Mahogany
avis Upright, Walnut
right, Ash
right, Mahogany
t. Walnut
right, Mahogany
ark Upright, Oak
right, Rosewood

GRANDS.
and, Mahogany
Healy Apartment Grand, W
ny Parlor Grand, Mahogany

PLAYERS.
right, Mahogany
ark Upright, Mahogany
right, Mahogany
right, Oak
right, Mahogany
right, Walnut
right, Pianola, Mahogany
And many others.

ON & HEALY,

WABASH-AV. AT JACKSON.

INS IN USED PLAYER PIANOS.

mahogany case
mahogany case
bent, oak case
oak case

Used Pianos. All Makes.

Crown. Kimball. Bauer. Steinway
Sons Chickering. Kingsbury
From $150 Up.
or easy payments.

SCHULTZ PIANO CO.
W. Madison-st., Corner Ogden-av.

EL. TO REMEMBER THAT LOW
esn't mean a bargain. SOMORE
Perfect cheap lots, any sold is
ices are worth all that's said
SONORA SHOP, Room 720, 18

PIANOS PIANOS
STORAGE SALE.
baby grands, players, uprights
d condition.
SHEFFIELD'S.
2525 SHEFFIELD-AV.

GRAPH — $19 CASH WILL BUY A
inet phonograph, 42 inches high
takes 40 records; jewel sapphire
tion of records, also many other
conomy Sample Phonograph Shop
Stated, open evenings.

LE—BEAUTY MARK SYNPHANOLA
plays with mandolin attachment
de; slightly used, bench and mus
cash. WHITFIELD, 1
Kwy. Line, 3787.

SHAAF — HIGH GRADE PIANO
piano at lowest prices. Open
1873. ADAM SCHAAF
319-321 S. Wabash-av.

ADAM SCHAAF
319-321 S. Wabash-av.

Side Brunswick Hdqrs.

evenings. Easy terms.
n Phonograph Co. 1261 Wabash-av.

AY UPRIGHT PIANO MANOS
se; like new, $550.
ist; 88 notes, $350.
319-321 S. Wabash-av.

50 PLAYER PIANO, $350; $25
s, $250; all 75c, $1, and $1.50 mu
Good phonographs, $15
PIANO CO. 740 Wabash-av.

F PIANO BARGAINS UPRIGHT.
Players; $395; grands, $536 up.
Storage. P. A. SZAJNA PIANO
S. Wabash-av.

LE—HAMILTON PLAYER BENCH
70 music rolls, gas stove, new
$75. or Sun. 66 m. visit 1
sis-av.

PROFESSIONAL OR FIRST

maters, to give services at 2260
Call or write. Room 1437 Steinway

S A GOOD USED MASON & HAR
ight piano? Then see
ADAM SCHAAF.
319-321 S. Wabash-av.

TEACHER—CLASS EXPERIENCE
ed, no pupils; wonderful positio
reference etc. Modern viola
ian Bldg., Dayton, Ohio.

piano to sell this week. Time pay
uipment free. Open eve. and Sun
State-st. Open 10 to 10.

FOR SALE—KIMBALL UPRIGHT,
by case and bench; price $400. E
RTH, 6753 Evans-av. 3d aot.

ALLY NEW PLAYER PIANOS
bargain for quick sale. Pa. St
7.

—SINGER PIANO, BENCH AND
may be seen Sunday, 10 to 4, at
Chicago, Pa. 4618 So. Chicago.

NO. 16, 209 S. STATE. OPP. AEOLIAN
hog 25% off; also Sonora and
W-B Music Co., 1440 Wilson-av.

T—SELLING OUT NEW $150 CA
$110; $150 Brunswick, $110; $1
Wabash-av. Open evenings.

IN—UPRIGHT WETNEY PIANO
taken at once; call and see it
N. Karlov-av.

PIANO PLAYER REPAIRING AT
also Columbia records at discou
ler. Room 307, 21 E. Van Buren.

APH — $40 BUYS CABINET; $
Victrola, $75; $100 Victrola, $
Sundays. 2545 Indiana-av.

APH — $45.50 BUYS LARGE CA
of selections records. Cabinet
Victrola, $75. 2545 Indiana-av.

LSON PIANO FOR SALE. $
Splendid condition. Will
Wells. 69-14 Sheridan-rd.

TUNING, PLAYER PIANOS A
ph repairing. Piano Repair Shop
59 E. Van Buren. Harr. 2977.

ENSON WHITTIER McKINNEY
signed phonograph in the world
MUSIC CO. 1505 E. 55th-st.

GENUINE; ONLY $67.50
American Bldg., State and Mon

GOOD CONDITION; WILL SELL
gain to party making best offer.
stone 4618.

A GIBSON STRING INSTR
ment, stock on hand all times. M
ENSTR., 1000 S. Wabash-av.

ORCHESTRELLE BENCH ROLL
used as organ for small church
ure theater hall. Call Sunday
SMALL SIZE VICTOR OR CO
phonograph. Phone Superior 9466

Y VICTROLA WITH RECORDS
90 S. Albany 1st. Rockwell 1545

SCOTT MARSH, PIANO TUNER.
Call 7-8, Black. 294.

L MY GEN. MAH. VICTROLA
ds $75. Armitage 1081.

PLAYER PIANOS FOR
Terms $25 Tribune.

D BENCH, $150; ACT QUICK
6408 S. Claremont-av.

ROLLS AND RECORDS.

AND EXCHANGE RECORDS
roll, 131 E. 43d-st. Drexel 86

CAL AND DRAMATIC.

BASS AND TENOR SINGER
quartet; traveling; immediate
Call mornings. Oak Park 2

PTISTS AND ARRANGER
ppl. without expec; also coach
to know music when
Rm. 818, 190 N. State.

E DRUMS, MAN. BANJO, UKE
and wind. Booklet free.
E. Jackson. Harr. 1169.

WTD—YOUNG LADY, HIGHER
unts to accompany concert violin
Phone Sherwood 7365 or 4433.

FURNITURE FOR SALE—APT. 3. 6038
Greenwood. Lease optional.

FOR SALE—FURNITURE; NO DEALERS.
Grand tandt. 3384

ORIENTAL RUGS, LARGE AND SMALL,
307 South-blvd., Oak Park.

FOR SALE—RED BABY BUGGY. FIRST
class condition. Blackstone 3564.

FURNITURE AND BRIC-A-BRAC — 1053
Sale—1414 N. Hoyne-av.

ENTIRE FURNISHINGS OF A 5 ROOM
apartment; $100 Wilson-av. 2d.

GALT-A-WAY NEAL SHERR. SELL MY
entire well furn. apt. at reas. price.

FOR SALE—SOFA, LIBRARY TABLE, EXED
rocker, oil painting, 1557 Oakdale-av.

FURNITURE 5 RMS.; $600. SEE JANITOR.
747 Cornelia-av.

FOR SALE—OAK DIN. RM. SET, ROCKING
chairs. 3043 Leland-av. Irving 1718.

FOR SALE—BRASS BED AND CHINA
closet, 644 E. 51st-st., 3d. Dr.xel 1022.

FOUR ROOMS OF FURNITURE, CHEAP;
separate if desired. Sunnyside 832.

FOR SALE—DAVENPORT, ROCKER, RUG,
piano and vacuum cleaner. 5063 Kenmore.

3 IN. POST BRASS BED AND CHINA CAB.
1450 N. Clark-st., 2d.

HOUSE, COMPLETE, WILL SELL ALL OR
part. Mr. Crosby, 2922 Gladys-av.

FOR SALE—DAVENPORT, DRESSER, ICE
box and table, 2616 Orchard-st., basement.

GOODS, CLOTHING. 3966 ELLIS-
av. 2nd apt.

HOUSEHOLD GOODS.

Kessel Bros. Unclaimed Storage Furniture Sale.

GENERAL COMPLETE LOTS—ALSO
ODD PIECES OF
BEDDING AND RUGS. SPECIAL
ATTENTION TO GUESTS OF HOTEL
GOODS HELD FREE UN-
TIL DESIRED.

4031-33 S. STATE-ST.
Open Wed. and Sat. Evening
until 9 o'clock.

SPECIAL OFFER FROM FACTORY TO YOU.
pc. overstuffed loose
cushion parlor suite, choice
of velours $198.50
pc. cane loose cushion
suite, choice of velours 198.50
pc. bedroom set, walnut or
mahogany 199.50
pc. Jacobean dining set,
with cane chairs 99.50
phonographs, springs, mattresses.
goods held for future delivery.
FACTORIES FURNITURE CO.,
1320 S. Wabash-av.

High Class Furnishing

piece carved living rm. suite, upholstered in rich and solid damask, with
table to match. Louis XV period,
rich parlor set; 5 piece brown ma-
dining rm. set with 8 slat chairs,
portieres, lace shades and cur-
brown mahogany writing desk and
chair; floor and table lamps, no dealer;
show by appointment. Phone Lake View

WASHING MACHINES.

We have a few slightly used demonstrating
machines which will be sold at a discount.
Guarantee and service
and demonstration.
CENTRAL WASHING MACHINE SHOP,
2 Lake-st. 6063.
We take Liberty bonds at par.

QUEEN ANNE OBLONG WALNUT DIN-
top table, 2 blue leather chairs with arm,
pc. velour overstuffed parlor suite,
pc. steel sun parlor suite, $55; 9x12
seamless rug, $45; 9x12 Ax-
rug, $55; gas range, $20; felt mat-
Martin's Furniture Market, 178
Center-st., Austin 1874.

ROOMS OF FURNITURE, $285;
mahogany parlor set, Wm. and
dining table, high cane back chairs to
bedrm. set, table, odd dresser,
all new; will separate. O'DONNELL,
1159-61 east of Wabash.

BARGAINS ON YOUR GRADE FURNI-
save from 25% to 50% on
grade bedroom suits, parlor suits, and
dining room sets.
KESSLER BROS.
2124-16 E. 43d-st. Open evenings.

FURNISHINGS OF 6 APT. BLDG., CON-
selling of parlor, dining room, and bedroom
furniture, rugs, curtains, and
Will sell in lot or separately. For
appointment call Diversey 4318.

TAPESTRY LONG DAVEN-
mahogany library table; mahogany
piano and bench; folding bed davenport
chair; Shark-blvd. Dr. Miller,
Graceland 2911.

SALE—BARGAIN: OAK FURNITURE
brass beds from $7. Quigsalow, high
bed, complete, $15. 1000 so. Ogden-
A MENDEL, 427 Arden-av., Hollywood
2 Or La Grange cars.

High Grade Used Furniture.

O'Neill Furn. Co., 459 E. 43d

SPANISH LEATHER DAVENPORT AND 2
leather chairs; 2 mahogany chairs and
other things. Call mornings, 1259 S. Cen-
tral Park.

FURNISHINGS — 4 ROOMS COMPLETE: PAR-
tile, dining room, bedroom and
kitchen; cash or terms; act
quick. JOHNSON, 1389 Milwaukee-av.

FURNITURE 5 ROOMS, COMPLETE,
including dishes, kitchen utensils, rugs, etc.
to be sold in lot only. No dealers. Stewart

NEW PARLOR WICKER FURNITURE, OIL
ing, restaurant table and chairs, res-
metal crockery, glass, and silver; electric
fixtures; main floor. 619 S. Wabash.

FOR SALE—WRITING DESK, BUREAU,
oak finish; 9x12 bed spring, mattress, rug,
Englander bed, almost new; no dealers.
Call mornings.

PARLOR SUITE; QUEEN ANNE DINING
rugs; dressers; floor lamp; phonograph;
sewing machine; hall tree with mir-
4119 Fullerton-av.

MISSION DINING RM. SET, TABLE,
chairs; china cabinet (can also be used as
server); buffet; upholstered day-
bed. Ph. Sheldrake 3036.

DINING TABLE, CHINA CLOSET, HAND
painted china, cut glass, 2 chiffoniers, odd
dressers, material for dresses or
coat. Phone Sheldrake 1438.

LARGE STOCK OF NEW & SECOND HAND
furniture before you buy. You can save
money. Werner Bros. Furniture Shop, 2261
Lincoln-av. Ph. Lincoln 1377.

ROOM DICTIONARY AND CYCLOPEDIA,
chair, antique table, couch, bureau, pic-
bed, mattress, rugs, gas stove, sewing
reference etc. Modern viola
Bldg., Dayton, Ohio.

ORIENTAL RUGS—HAVE SOME VERY
rugs to sell cheap. TAPELIAN SHOP,
Dealers and Cleaners." 217 S. Wabash.

NO BARG.—DIN. RM. SET, PAR. SUI 28.
beds, davenports, dressers, rugs, etc. Blaks-
ton Exp. & Van Co., 4554 Westenorn-av.

MANUFACTURER'S SAMPLES OF UPHOL-
dery furniture, 50c on the dollar. ART
UPHOLSTERY SHOP, 719-719 Gidd-y.

SOME PIECES FURNITURE FOR $25 AND
per? Crescent-pl., 1st fl., after 6 p. m. and
Sunday a. m.

SELL SMALL BRAND NEW WASHING MA-
chine; paid $170 for it; 10 weeks ago; price $100;
bring if desired. Mr. Taylor, Calumet 283.

FOR SALE—FURNITURE, BEDS, DRESS-
chairs, 3526 Adams-st. Kedzie
2472. Call Sat. and Sun.

FOR SALE—DINING SET, DRESSER; USED
very little; no dealers. 4022 Forrestville-
Ph. Drexel 4810.

FOR SALE—COMPLETE OAK DINING SET
in good cond. $150; also good refrigerator,
bargain. 2d. Sunnyside 1737.

FURNITURE—PIERCE PIANO SET, DIN-
ing room, Queen Anne bedrm. suite. 1141
Loyola. Rogers Pk. 1656.

CAFE VELOUR DAVENPORT AND ROCK-
chair, walnut finish; rm. set. Lawndale 1590.

BANKRUPT WALLPAPER SALE, 200,000
rolls, 40c and 30c grades, 7c and 12c.; roll
Sundays. 2545 Indiana-av.

FOR SALE—FURN. OF 6 RM. APT. ALL
or part, nearly new; no dealers. 3322 S.
Forbes.

SUBSTANTIAL OAK FURNITURE
sewing machine and baby buggy. 5478
Goodlawn-av. H. P. 9505. First apt.

BEDS, BOX SPRINGS, CARPETS,
mat., for hotel's. Dour. 6702
Ill K. 35th-st.

SALE—CONTENTS OF 5 ROOM HOME,
Saturday or Sunday, between 10 and
4925 S. Ridgeway-av.

FOR SALE—JACOBEAN DINING RM. SET,
6 chairs, with arm chair, also china
Call Midway 5011.

FOR SALE—ORIENTAL RUGS, MAHOGANY
davenport, single iron bed, kitchen
utensils. 5600
MEN. MAH. PERIOD BEDRM. SET, 9x12
material rug, like new; Western Elec. sew-
machine, $40. 404 Webster-av.

FOR SALE—COMB. WRITING DESK AND
bookcase, mah., full sized bed, oak din.
table. Ph. Lake View 6133.

MAHOGANY DAVENPORT, SIMONS ENAMEL
metal bed, complete. Call Kenwood 3230
appointment.

DINING SET, AMERICAN WALNUT, OB-
long table, blue tapestry seats, reas. Wel-
ington 4525.

DINING ROOM TABLE AND 6 CHAIRS FOR
sale. Call Graceland 9435.

FOR SALE—TWO $125 ORIENTAL RUGS
and small ones; phonograph. Drexel 3263.

10,000 PIECES OF USED FURNITURE,
rugs. American Storage, 1434 E. 63d-st.

FOR SALE—BED, SPRING, MATTRESS, AND BABY
buggy. 5700 Drexel, 1st.

HOUSEHOLD GOODS, 7 ROOM APT.
4721 Winthrop-av. 2d.

WONDERFUL CHANCE IN USED WASH-
ing machines. Mr. Taylor. Calu. 283.

FOR SALE — MAHOGANY BED; BOX
spring; hair mattress. Edgw 6283

CRETARY DESK SOLID MAHOGANY BED
with box springs, $75. Wentworth 7264.

NEWLY FURN. 5 RM. APT. WHOLE OR
separate, 342 W. 73d-st. 2d apt. Reating.

BARGAIN—SOLID MAHOG. DINING RM.
set. 7th Ave. Sherwood 7365 or 4433.

FURNITURE FOR SALE—APT. 3. 6038
Greenwood. Lease optional.

FOR SALE—FURNITURE; NO DEALERS.
Grand tandt. 3384

ORIENTAL RUGS, LARGE AND SMALL,
307 South-blvd., Oak Park.

FOR SALE—RED BABY BUGGY. FIRST
class condition. Blackstone 3564.

FURNITURE AND BRIC-A-BRAC — 1053
Sale—1414 N. Hoyne-av.

ENTIRE FURNISHINGS OF A 5 ROOM
apartment; $100 Wilson-av. 2d.

GALT-A-WAY NEAL SHERR. SELL MY
entire well furn. apt. at reas. price.

FOR SALE—SOFA, LIBRARY TABLE, EXED
rocker, oil painting, 1557 Oakdale-av.

FURNITURE 5 RMS.; $600. SEE JANITOR.
747 Cornelia-av.

FOR SALE—OAK DIN. RM. SET, ROCKING
chairs. 3043 Leland-av. Irving 1718.

FOR SALE—BRASS BED AND CHINA
closet, 644 E. 51st-st., 3d. Dr.xel 1022.

FOUR ROOMS OF FURNITURE, CHEAP;
separate if desired. Sunnyside 832.

FOR SALE—DAVENPORT, ROCKER, RUG,
piano and vacuum cleaner. 5063 Kenmore.

3 IN. POST BRASS BED AND CHINA CAB.
1450 N. Clark-st., 2d.

HOUSE, COMPLETE, WILL SELL ALL OR
part. Mr. Crosby, 2922 Gladys-av.

FOR SALE—DAVENPORT, DRESSER, ICE
box and table, 2616 Orchard-st., basement.

GOODS, CLOTHING. 3966 ELLIS-
av. 2nd apt.

HOUSEHOLD GOODS.

Here Is Your Chance.

BEFORE BUYING YOUR HOUSEHOLD
GOODS CARPETS, RUGS, OR STOVES, SEE
THESE WONDERFUL BARGAINS:
All kinds of dressers, chiffoniers, and
Cane, velour parlor suites, leather and over-
stuffed.
Jacobean dining room tables, chairs, buf-
fets, and china closets.
Bookcases, sewing machines, dishes, linens,
bric-a-brac, antiques.
Must sell to appreciate value.
Biggest bargain ever offered.
Free packing to country buyers.
Money refunded if not satisfactory.

Southwestern Furn. & Van Co.,

716 E. 47th-st. 716 E. 47th-st.

$52.50 BRUSSELS RUGS, 8X10 ..... $24.95
236.00 3 pc. mahog. Wm. & Mary
dining set, 94 in. table, Karpen
cane chairs 149.50
250.00 Mahogany cane davenport, chair
and rocker, velours 150.00
18.50 Simmons steel beds 10.00
27.50 Mah. floor lamps, complete 16.75
CHICAGO SAMPLE FURNITURE CO.
832 E. 63d-st. Midway 5411.

FOR SALE—$90 ECLIPSE GAS RANGE,
$60 chiffonier, like new, ½ price; 2 oak
bookcases; overstuffed davenport; settee
and chair; dark oak bed and dresser; box
couch; ice box; 11 lamp; rugs, etc. 5220
Kimbark-blvd.

7 PIECE DARK OAK DINING RM. SET,
leather seated chairs, $45; double coil bed
springs, $5; gas heater, $7; oil heater, $5;
8x10 floor rug, $4; walnut cabinet, $10.
1231 Columbia-av. 2d. fl. park 2740.

SIZE MAHOG. BED, MAHOG. CLOCK,
8 room linoleum, shaving stand, Columbia Vic., cut
glass, pictures, linoleum. 3 p. m. 5401
Lake Park-av.

FOR SALE—FURNISHINGS OF A 6 RM.
apt.; rugs, drapes, dishes, bric-a-brac; will
dispose at sacrifice. 817 Independence-blvd.
Ph. Garfield 1473.

SACRIFICE 1,000 RUGS

Also orientals and used. J. J. O'NEILL,
6441 Cottage Grove-av. Hyde Park 757.

$375 3 PC. OVERSTUFFED SPRING ARM
velour parlor suite, complete, $195. Manu-
facturers Sample Furniture Co., 325 S. Wa-
bash-av.

PIANO PLAYER, CABINET RECORDS,
lished 30 yrs.; large practice; big oppor-
tunity for right man. CROWLEY, 19 Jar-
ket 3046.

DRESSMAKING SHOP—FOR SALE—FULLY
equipped; big location; 8 year lease; rea-
sonable rent; $3,500 cash. Address E X 157.
Tribune.

DRUG STORE—NR. 63D-STONY ISLAND; 12
yr. lease, $79 mo.; has taken in since
Jan. 1 over $20,000; telephones, express or-
ders. Price $8,750. Lease alone
worth $10,000. For particulars see
KRONE & DEDICH.
First National Bank Bldg.

DRUG STORE—$21,000 BUYS NO. SIDE
traps. cor., Milwaukee-av. old estb. pre-
scrip'n bus.; good lease; reas. rent. See
KRONE & DEDICH.
First National Bank Bldg.

DRUG STORE—NR. NORTH-AV.-WELLS;
rent and lease... will inv. $22,500; to quick
buyer, $18,000 cash. particulars.
KRONE & DEDICH.
First National Bank Bldg.

DRUG STORE—INTEREST IN CITY; DOING
$150,000 a year; pr. $70,000, ½ cash, worth
$100,000; lease 12 yrs. ph. Rand. 558.
KRONE & DEDICH.
First National Bank Bldg.

DRUG STORE — SO. SIDE. PRICE $985
New soda fountain. Reas. rt. Ph. Boulevard 3340.

DRUG STORE — NR. NORTH-AV. AND
Halsted-st.; leaving city; $350 cash; 450
E. 47th-st. Kenwood 6298.

CAPITAL WANTED—LUMBER CONCERN,
with established business can use capital
for extension; wants private party to advance
funds on timber on hand and trustee notes.
15 per cent guaranteed. Address M 368.
Tribune.

CAFETERIA FOR SALE. 3052 MADISON.
Phone Kedzie 2002.

CLEANERS AND DYERS.

Will sacrifice well established specialty
cleaning plant; ultra-exclusive patronage;
only one of its kind in U. S.; would be valu-
able adjunct to any cleaning and laundry
plant. Address B 317. Tribune.

CIGAR STORE OR STAND—WANTED—
about business and good business. No bro-
kers. Address H 217. Tribune.

CLOAK AND SUIT STORE—FOR SALE—UP
to date, on good business street, N. Side;
reason for selling, partner leaving city. Ph.
Lake View 8423.

COUNTRY NEWSPAPER AND JOB OFFICE
in Wisconsin. For Sale—Taken in trade;
owner has not use for it; big bargain; cash
or time. Full part. address J. M. DONAHUE,
Phoenix Bldg., Fond du Lac, Wis.

DELICATESSEN, GROCERY, AND NOTION
Opportunity knocks once. Apply 2933 W.
Division-st.

DELICATESSEN—AT BELOW COST, WITH
or without bakery equip. 544 E. 61st-st.

DENTAL PRACTICE—FOR SALE—MOD.
equipment; doing $9,000 business a year;
prominent location; long lease; low rent. Ad-
dress E X 152. Tribune.

DOCTOR'S OFFICE—FOR SALE — ESTAB-
lished 30 yrs.; large practice; big oppor-
tunity for right man. CROWLEY, 19 Jar-
ket 3046.

DRESSMAKING SHOP—FOR SALE—FULLY
equipped; big location; 8 year lease; rea-
sonable rent; $3,500 cash. Address E X 157.
Tribune.

DRUG STORE—NR. 63D-STONY ISLAND; 12
yr. lease, $79 mo.; has taken in since
Jan. 1 over $20,000; telephones, express or-
ders. Price $8,750. Lease alone
worth $10,000. For particulars see
KRONE & DEDICH.
First National Bank Bldg.

DRUG STORE—$21,000 BUYS NO. SIDE
traps. cor., Milwaukee-av. old estb. pre-
scrip'n bus.; good lease; reas. rent. See
KRONE & DEDICH.
First National Bank Bldg.

DRUG STORE—NR. NORTH-AV.-WELLS;
rent and lease... will inv. $22,500; to quick
buyer, $18,000 cash. particulars.
KRONE & DEDICH.
First National Bank Bldg.

DRUG STORE—INTEREST IN CITY; DOING
$150,000 a year; pr. $70,000, ½ cash, worth
$100,000; lease 12 yrs. ph. Rand. 558.
KRONE & DEDICH.
First National Bank Bldg.

DRUG STORE—WEST SIDE. $3,000. SEE
KRONE & DEDICH.
First National Bank Bldg.

DRUG STORE—S. S.; BIG BARGAIN. OWN-
er retiring. Phone Lawndale 6118.

DRUG STORE — WILL SACRIFICE AGAIN IF
taken at once. Phone Rogers Park 9159.

DRUG STORE WANTED—MUST BE BAR-
gain; no dealers. Address O 453. Tribune.

DRUG STORE—NORTH SHORE COR. 7 BAR-
gain by quick buyer. Phone 1136.

DRUG STORE — CHEAP FOR CASH. NO
brokers. Phone Columbus 7752.

DYEING AND CLEANING STORES—WON-
derful business opportunity; live wire
practical business man as manager for a
cleaning and dyeing business operated on the
main floor of its main store plant. This store in full
operation and doing a profitable business in
the most favorable locations in city. Party
assuming management must put up $7,000 cash
and be prepared to invest $12,000. Busi-
ness well estab. and going. See
KRONE & DEDICH.
First National Bank Bldg.

FISH MARKET—FOR SALE—EST. 8 YEARS.
In good condition; only reason for sale $7,500
in cash. MUSKEGON FISH MARKET, 331
W. Western-av., Muskegon, Mich.

GARAGE—FOR SALE—STOCK AND BUSI-
ness; 20 cars; doing a good business; rent
a month; have 8 year lease; cheap rent for
good South Side location; building can be
bought if desired. Address K P 95, Tri-
bune.

GARAGE—45 CAR CAPACITY; LARGE RE-
pair business; sell used cars; clear easy
$600 a month; best garage proposition in Chi-
cago. J. S. LEMON, 33 S. Dearborn-st.

GENERAL STORE AND MARKET — FOR
Sale—70 miles from Chicago; doing $150 to
$450 per day; 90% cash business on Main
st., next to postoffice; good clean stock and
good fixtures; good building and cheap rent
for right party; will invoice about $6,000
and $7,000. No brokers or agents need reply.
Address B E 36. Tribune.

GENERAL STORE—FOR SALE—ESTAB-
lished 30 years; only store of its kind in
Chicago. Stock consisting of hardware,
tools, stationery, school supplies, cigars and
tobacco; newspaper route and street corners
newspaper business pays all expenses. Stand
strictest investigation. Reason for sell-
ing, age. Address B 520, Tribune.

GROCERY AND MARKET—FOR SALE—AN
old established prominent corner, doing $200
per day; can be doubled under good man-
agement; same location 12 yrs.; am retiring;
good, clean stock. Ford truck; Cobart mill
and sausage; 8 scales. Or a good butcher can;
will consider good vacant or improved prop-
erty. 7100 N. Clark-st.

GROCERY AND MARKET — FINE LOCA-
tion; big money maker; fine stock and fix-
tures; bargain if bought now. GARDNER &
GREEN, 230 S. State-st.

GROCERY AND SALOON — DOING A GOOD
business. South Side; 5 living rooms in
rear; bargain if taken at once. Phone Mid-
way 6387. Address K 145. Tribune.

GROCERY AND MARKET—GOOD LOCATION
and good business; cash only. N. Schroe-
er, 2244 Foster-av.

GROCERY — DELICATESSEN—WANTED
to lease with living rooms in rear; Northwest Side. RING,
6640 S. Peoria-st.

HARDWARE AND PAINT STORE—AT LO-
cation; complete stock; will sell at reasonable
price; will invoice; no dealers.
Address E 532. Tribune.

HARDWARE STORE—FOR SALE—NORTH
Side. Good opportunity for tinner. Good
stock and good business. Phone Lincoln 722.

HARDWARE STORE—FOR SALE—NORTH
Side; good opportunity for tinner; good
stock; good business. Lincoln 722.

HOTEL BUILDING—67 ROOMS, 4 STORES,
large marble tiled basement, steam heat;
transfer corner; Cyrbolynum; Halsted-st.
$15,000 cash, balance monthly, less than
rent; best bargain in Chicago. J. J. MICH-
LIK. Phone Englewood 1401.

HOTEL WANTED.

I am in the market for a 75 or 100 room
hotel; had 15 years' hotel exp.; have $10,000
cash to invest. give full details in answer-
ing. Address O 74. Tribune.

HOTEL—EUROPEAN. STRICTLY MODERN.
40 rooms; busy mfg. Central State city of
86,000; will positively clear $600 monthly;
$7,000 cash required.
P. H. REED & CO., 127 N. Dearborn-st.

HOTEL—140 ROOMS, 40 PRIVATE BATHS.
only hotel city 15,000; receipts $160,000
annum. Price $40,000. Terms. Room B.
25 N. Dearborn.

ICE CREAM PARLOR—FOR SALE—1ST
class fixtures. 6954 Stony Island. Black-
stone 6382.

LACE CURTAIN CLEANING AND INTE-
rior decorating shop for sale; good neigh-
borhood. Address E P 94. Tribune.

LADIES' READY TO WEAR STORE LO-
cated 3 flrs. from Chicago; doing $15 to
$20 per day; 20% discount; $600 location; last
one 2 years' business $37,000; 3 year lease to run;
will stand strictest investigations. Address
O 5. Tribune.

LAUNDRY (STEAM)—FOR SALE—IN TOWN
of 2,000; college also in city. Reason
for selling, ill health. GUNDLACH, Eureka, Ill.

LAUNDRY—FOR SALE—GOOD SIZED IN-
dustrial city. Address Z 278. Tribune.

LUNCHROOM—DOWNTOWN: DOES $4,700
month; 6 days; loop location; fine outfit.
BARRON & CO., 127 N. Dearborn-st.

MANUFACTURING BUSINESS WANTED.
—Doing biz business; unlimited field; large
profits for quick sale. $3,500; best reason
for selling; don't answer unless you are in-
terested. Address P 326. Tribune.

MEAT MARKET AND GROCERY — GOOD
South Side cor. and 6 rm. flat. Call Irving
452.

MEN'S AND LADIES' FURNISHING STORE
in heart of its kind in Central Austin;
leaving city. M. GAZIN, 443 S. Laramie-av.

MILLINERY STORE — Englewood 684,
will sell or rent.

MILLINERY SHOP—BUSY CORNER. THE
finest trade; steady; $250, or will
consider partner. 5 Wish-st. and Hal.

MILLINERY SHOP—OPPORTUNITY FOR
party to buy my shop with good busi-
ness at reasonable price. Call 3068 N. Clark.

PARTNER WANTED FOR SALOON AND
restaurant; $3,000 cash for half interest.
including building; business over $300 daily.
will stand closest investigation; no dealers.
Address P 87. Tribune.

PHONOGRAPH STORE—SOUTH SIDE; EX-
clusive; complete stock; will sell at reasonable
location; complete stock; will sell at reasonable
chase; est. business. Address E L 532 Trib-
une.

RESTAURANT FOR SALE—BEST LOCA-
tion on Jefferson-av.; will lease or sell
lease on proper party; long lease. See
owner. 1211 Broadway.

BUSINESS CHANCES.

AUTO SUPPLY CO., WHOLESALE AND RE-
tail trade; Wilson-av. district; valuable
long year lease; sell at inventory, about $3,-
000. Address E S 103. Tribune.

AUTOMOBILE SALESROOM AND GARAGE
—Agency for 4 popular cars and truck;
building, business, and equipment, for quick
sale, $55,000. Address N 182. Tribune.

BAKERY FOR SALE—DOING GOOD BUSI-
ness 3107 Berwyn.

BARBER SHOP AND FIXTURES—CASH OR
easy payments. EMIL J. PAIDAR CO., 1129
N. Wells-st. Phone Superior 7212.

BATTERY SERVICE STATION—FOR SALE—
First class, located in a live neighborhood;
exclusive territory; motor generator set and
loaners; lease; good reasons for selling. Ad-
dress E L 491. Tribune.

BEAUTY SHOP AND SMALL FURNISHED
flat, $600; leaving city; $350 cash. 450
E. 47th-st. Kenwood 6298.

CAPITAL WANTED—LUMBER CONCERN,
with established business can use capital
for extension; wants private party to advance
funds on timber on hand and trustee notes.
15 per cent guaranteed. Address M 368.
Tribune.

CAFETERIA FOR SALE. 3052 MADISON.
Phone Kedzie 2002.

CLEANERS AND DYERS.

Will sacrifice well established specialty
cleaning plant; ultra-exclusive patronage;
only one of its kind in U. S.; would be valu-
able adjunct to any cleaning and laundry
plant. Address B 317. Tribune.

CIGAR STORE OR STAND—WANTED—
about business and good business. No bro-
kers. Address H 217. Tribune.

CLOAK AND SUIT STORE—FOR SALE—UP
to date, on good business street, N. Side;
reason for selling, partner leaving city. Ph.
Lake View 8423.

COUNTRY NEWSPAPER AND JOB OFFICE
in Wisconsin. For Sale—Taken in trade;
owner has not use for it; big bargain; cash
or time. Full part. address J. M. DONAHUE,
Phoenix Bldg., Fond du Lac, Wis.

DELICATESSEN, GROCERY, AND NOTION
Opportunity knocks once. Apply 2933 W.
Division-st.

DELICATESSEN—AT BELOW COST, WITH
or without bakery equip. 544 E. 61st-st.

DENTAL PRACTICE—FOR SALE—MOD.
equipment; doing $9,000 business a year;
prominent location; long lease; low rent. Ad-
dress E X 152. Tribune.

DOCTOR'S OFFICE—FOR SALE — ESTAB-
lished 30 yrs.; large practice; big oppor-
tunity for right man. CROWLEY, 19 Jar-
ket 3046.

DRESSMAKING SHOP—FOR SALE—FULLY
equipped; big location; 8 year lease; rea-
sonable rent; $3,500 cash. Address E X 157.
Tribune.

DRUG STORE—NR. 63D-STONY ISLAND; 12
yr. lease, $79 mo.; has taken in since
Jan. 1 over $20,000; telephones, express or-
ders. Price $8,750. Lease alone
worth $10,000. For particulars see
KRONE & DEDICH.
First National Bank Bldg.

DRUG STORE—$21,000 BUYS NO. SIDE
traps. cor., Milwaukee-av. old estb. pre-
scrip'n bus.; good lease; reas. rent. See
KRONE & DEDICH.
First National Bank Bldg.

DRUG STORE—NR. NORTH-AV.-WELLS;
rent and lease... will inv. $22,500; to quick
buyer, $18,000 cash. particulars.
KRONE & DEDICH.
First National Bank Bldg.

DRUG STORE—INTEREST IN CITY; DOING
$150,000 a year; pr. $70,000, ½ cash, worth
$100,000; lease 12 yrs. ph. Rand. 558.
KRONE & DEDICH.
First National Bank Bldg.

DRUG STORE—WEST SIDE. $3,000. SEE
KRONE & DEDICH.
First National Bank Bldg.

DRUG STORE—S. S.; BIG BARGAIN. OWN-
er retiring. Phone Lawndale 6118.

DRUG STORE — WILL SACRIFICE AGAIN IF
taken at once. Phone Rogers Park 9159.

DRUG STORE WANTED—MUST BE BAR-
gain; no dealers. Address O 453. Tribune.

DRUG STORE—NORTH SHORE COR. 7 BAR-
gain by quick buyer. Phone 1136.

DRUG STORE — CHEAP FOR CASH. NO
brokers. Phone Columbus 7752.

DYEING AND CLEANING STORES—WON-
derful business opportunity; live wire
practical business man as manager for a
cleaning and dyeing business operated on the
main floor of its main store plant. This store in full
operation and doing a profitable business in
the most favorable locations in city. Party
assuming management must put up $7,000 cash
and be prepared to invest $12,000. Busi-
ness well estab. and going. See
KRONE & DEDICH.
First National Bank Bldg.

FISH MARKET—FOR SALE—EST. 8 YEARS.
In good condition; only reason for sale $7,500
in cash. MUSKEGON FISH MARKET, 331
W. Western-av., Muskegon, Mich.

GARAGE—FOR SALE—STOCK AND BUSI-
ness; 20 cars; doing a good business. No bro-
kers. Address H 217. Tribune.

GARAGE—45 CAR CAPACITY; LARGE RE-
pair business; sell used cars; clear easy
$600 a month; best garage proposition in Chi-
cago. J. S. LEMON, 33 S. Dearborn-st.

GENERAL STORE AND MARKET — FOR
Sale—70 miles from Chicago; doing $150 to
$450 per day; 90% cash business on Main
st., next to postoffice; good clean stock and
good fixtures; good building and cheap rent
for right party; will invoice about $6,000
and $7,000. No brokers or agents need reply.
Address B E 36. Tribune.

GENERAL STORE—FOR SALE—ESTAB-
lished 30 years; only store of its kind in
Chicago. Stock consisting of hardware,
tools, stationery, school supplies, cigars and
tobacco; newspaper route and street corners
newspaper business pays all expenses. Stand
strictest investigation. Reason for sell-
ing, age. Address B 520, Tribune.

GROCERY AND MARKET—FOR SALE—AN
old established prominent corner, doing $200
per day; can be doubled under good man-
agement; same location 12 yrs.; am retiring;
good, clean stock. Ford truck; Cobart mill
and sausage; 8 scales. Or a good butcher can;
will consider good vacant or improved prop-
erty. 7100 N. Clark-st.

GROCERY — DELICATESSEN—WANTED
to lease with living rooms in rear; Northwest Side. RING,
6640 S. Peoria-st.

HARDWARE AND PAINT STORE—AT LO-
cation; complete stock; will sell at reasonable
price; will invoice; no dealers.
Address E 532. Tribune.

HARDWARE STORE—FOR SALE—NORTH
Side. Good opportunity for tinner. Good
stock and good business. Phone Lincoln 722.

HARDWARE STORE—FOR SALE—NORTH
Side; good opportunity for tin

AUTOMOBILES—GASOLINE.

WE MEAN BUSINESS

We are positively going to clean house. If you want an automobile now or for next spring it will pay you to look over our supply of renewed cars. We have the largest and rarest bargains on Michigan-av. These cars must be sold regardless of price. We will be open Sundays and evenings and can give you terms if you so desire. Bring a good mechanic with you to examine these automobiles. Following is a small list of the many renewed cars we have on hand:

COLE 8 CHUMMY ROADSTER.
1917 BUICK D 45 TOURING.
1919 OAKLAND TOURING.
1920 ELGIN TOURING.
1920 ELGIN SPORT [WIRE WHEELS].
1920 ELGIN SPORT [WOOD WHEELS].
1920 ELGIN SPORT [DISC WHEEL].
1920 OVERLAND COUPE.
1917 ELGIN TOURING.
1917 DODGE SEDAN.
SEVERAL ELGIN SEDANS.
HUPMOBILE ROADSTER.
STEARNS-KNIGHT TOURING.
STUDEBAKER TOURING.
OLDSMOBILE CHUMMY.
CHEVROLET TOURING.
WILLYS COUPE.

ELGIN MOTOR CAR SALES CO.
2328 MICHIGAN-AV.

SALE. PRICES

$300 takes Overland 5 pass. touring.
$550 takes Oakland 5 passenger.
$900 takes 1917 Mitchell 6 touring.
$500 takes 1917 Studebaker 6 cabriolet.
$600 takes 1918 Overland 90 touring.
$975 takes 1920 Overland touring.
$975 takes 1917 Willys-Knight coupe.
$1,200 takes 1918 Holmes touring.
$1,250 takes 1919 Chandler limousine.
$1,525 takes 1920 Overland sedan.
$2,150 takes 1920 Willys-Knight touring.

Will accept one-third cash on delivery. No Extra Charge for Time Payments.
Open Sunday.

OVERLAND MOTOR CO.
2419 Michigan-av. Victory 3500.

LOOK!

These bargains over; they are all priced low to move this month. All in first class condition. Ready for use. Immediate delivery.
1920 Hall touring, nearly new.
1918 Dodge sedan, refinished.
1917 Reo, 6 cyl. touring.
1920 Jefferey 7 pass. touring, refinished.
1920 Stevens, 4 pass. sport.
1917 Packard 5 pass. touring.
1917 Willys-Knight coupe.
Also several Franklins.
Terms or Trade.

HOLMES AIR-COOLED
2317 Michigan-av. Calumet 63.

NASH.
OLDSMOBILE. MAXWELL.
1918 Dodge Sedan, refinished.
1918 Buick, 5 pass., refinished.
1920 Oldsmobile, 5 pass., demonstrator.
1919 Oakland, 5 pass., refinished.
1917 Oakland, 5 pass., refinished.
1920 Chevrolet 490, 5 pass.
1916 Studebaker, 5 passenger.
1917 Ford Touring; demountable rims.
OPEN EVENINGS AND SUNDAYS.
3305-09 NORTH-AV. ALBANY 483.

TRADE YOUR OLD CAR on a rebuilt Mitchell; guaranteed same as new car; easy payments arranged.
2328-2334 Michigan.

MITCHELL

Open evenings and Sundays.

FORD—TOUR., 1917. GOOD RUNNING OR-der; $325.
Hupmobile, 1918, 5 pass., newly painted and new top; $700.
Overland touring, 5 pass., new top, newly painted $370. These cars are in good running order and must be sold at once. Central Auto Painting and Trimming Co., 7 and 9 E. 24th-st.

AUTO FINANCE CO.
EASY PAYMENTS.
NEW OR USED CARS. ANY MAKE; MONEY ADVANCED FOR CARS OWNED.
S. MICHIGAN-AV. HARR. 772 AND 2861.

DIXIE FLYER — 1918; 4 PASS.; CHUMMY roadster; perf. cond.; looks new; 6 tires. Bargain. Call today. 3508 North-av.

DODGE SEDAN

This Dodge Sedan is in perfect mechanical condition. If you want a good used car for the winter now is the time to buy it. Price, $1,200. Terms if desired. Open evenings and Sunday.

ELGIN MOTOR CAR SALES CO.,
2328 Michigan-av.
Calumet 4836.

DODGE TOURING CAR.

1918, mech. and paint excellent, new leather top and curtains; $800. 5027 N. Hermitage-av. Raymewood 2270.

DODGE TOURING—1919.
Excellent condition; run less than 3,500 miles; Having city must sell at once; $900 cash. Hederer, ph. Yards 735.

DODGE — ROADSTER; MECHANICALLY perfect; must be sold to clean up estate; bargain; $600 cash; no dealers. Monticello 2223.

DODGE—1918 TOUR.

In A1 mechanical and coach cond.; all new tires $850. 5349 S. Ashland-av.

DODGE 1918 MECHANICAL CONDITION, like new; 5 wire wheels, 5 cord tires, bumpers. Will sacrifice; am leaving town. Phone D. L. Hyland 7342, Drexel 1504.

DODGE—TOUR.: CAN'T BE TOLD FROM a new car; bumper, spotlight, Neutral lock, etc.; $650. 5349 S. Ashland-av.

DODGE—TOURING CAR; ACCESSORIES: this will sell my 1920 Dodge, like new, $1,000. 5107 N. Clark-st.

DODGE TOURING, 1920 CAR; NEW TIRES; A1 condition, mechanically; bargain; $985. 4647 W. Madison.

DODGE—TOURING; SACRIFICE; 1918 TOUR. in good condition. 753 S. Crawford. Garfield 6508.

DODGE—TOUR., A1 COND., GOOD TIRES; bargain. Automobile Sales Co., 858 S. Wabash.

DODGE—5 PASS., 1918, WITH REX SEDAN top; runs fine; $700. 1436 Wabash-av.

DODGE—TOURING, 1918, PERFECT RUNning condition; $550. 4407 W. Madison.

DODGE—1919 TOURING, LIKE NEW cheap for cash. 5332 S. Western-av.

DODGE—TOURING, 1918, GOOD; LIKE new; $600. Terms. 924 Milwaukee-av.

DODGE—TOURING, 1919, IN GOOD CONDItion; cheap for cash. 2037 Milwaukee-av.

DORT—4 PASS., CANTON WIRE WHEELS, new paint, perfect mech. cond. Terms. 3843 Grand-blvd. Drexel 3400.

DORT—1920 TOURING, RUNS GOOD; looks like new; $875. 4407 W. Madison.

DUESENBERG-ROAMER.

Five pass. sport model, Duesenberg motor, excellent condition; very reasonable. Call at 520 N. Dearborn, ask for Mr. Polacek.

ELGIN—SEDAN, 1920 MODEL; ALMOST new; driven very little; will sacrifice heavily for immediate disposal; car looks like new; not a scratch anywhere; everything in perfect condition throughout; could arrange terms to responsible party. 1004 Diversey-pkwy. Call Lake View 8000. Mr. Flodin.

ELGIN TOURING 1920 CAR. LIKE NEW. 2 months old, spare tire; bargain. Stewart 1124.

ELGIN—LIGHT 6; 5 PASS.; LOOKS FINE; original paint. Good tires. $700. 1436 Wabash-av.

ELGIN—SIX FULLY EQUIPPED, PERFECT condition; extras; 6 tires; will sacrifice. 2404 Kenmore-av. Bigelow 4107. E. Reilly.

ELGIN—1919 TOUR.; NEW TIRES; EXC. cond. Bargain. Lake View 95.

Essex Sedan, 1920, $2,200.

Perf. cond. throughout, looks and runs like new, guaranteed; small car in trade; terms. 5058 Cottage Grove-av.

ESSEX—1920 TOURING.
Like new; new tires, bumpers; bargain. 3310 Sheffield-av. Lake View 88.
ESSEX—1920 TOURING. USED 4 MONTHS. perfect condition; make offer.
GRAHAM MOTOR CO.,
2428 Michigan-av.

FIVE TOUR. CAR MODEL; MANY EX-tras; just overhauled; price $1,250. W. Schiller, 3008 Harrison.

FIAT—7 PASSENGER — CONDITION; 4 cord tires, 2 new, will do 18 miles per hr.; best offer; act quick. Republic 1420.

FIAT—7 PASS. TOUR. BEAUT. FOREIGN made car; just like new; bargain for immediate sale. 1132 E. 47th-st. Drexel 1504.

FORD—COUPE, 1918, STARTER AND DEmountable rims. A bargain. $575. 4335 W. Madison-st.

FORD TOURING—LATE MODEL; ¼ CASH; dem. rims; $290. 2411 Milwaukee-av.

FORD COUPE—LATE MODEL, LIKE NEW. $775; ¼ cash. 2411 Milwaukee-av.

FORD—TOUR. ALMOST NEW. STARTER, electric lights. Phone Lake View 6539.

FORD—SEDAN, 1920, LIKE NEW; SHOCK absorber, disc wheels, 4217 W. 16th-st.

FORD—TOURING $300. GOOD BUY FOR some one. 1254 Wilson.

FORD TOURING 1919; STARTER AND demountable rims, $550. 4335 W. Madison.

FORD—TOURING, 1921 DRIVEN 300 MI. like new; $350. 2402 Jefferson.

FORD—SEDAN, 1920; FORD 21 RIMS, like new, $800. 1928 Madison.

FORD—SPEEDSTER WITH TOP AND WINDshield, like new; $315. Louis-av.

FORD—1920 TOUR.; RUNS 50 MILES; BARgain. 739 W. 43d-st. Drover 1417.

FORD SEDAN—1919; DEMOUNTABLE RIMS; good cond.; $675. 1400 Roscoe. Bell. 3063.

FORD—TOURING, 1918, JUST LIKE NEW; bargain for some one. 2046 Madison.

FORD—TOURING, 1917, GOOD LOOKING, a big bargain. $295. W. Addison.

FORD ROADSTER—$200 FOR QUICK SALE. 1103 S. Clark-st.

FORD TOURING, $315. BARGAIN.
2045 W. Madison-st.

AUTOMOBILES—GASOLINE.

$200 CASH

Bal. 12 months to pay
NO INTEREST.

If you desire to drive a light car today we will trust you with the above terms. All the following cars are in first class running order and ready to drive out:
1 Buick Touring.
1 King 8.
1 Ford Touring.
1 Briscoe Chummy Roadster.
1 Oakland.
1 Overland, with winter top.
1 Chevrolet Roadster.
1 Studebaker, 7 passenger.
1 Studebaker, 5 passenger.

All the above cars are marked 20% off the original trading price during this week's special sale. Come early, pick out your car. Leave a deposit and drive car out when you desire. See Mr. Dontman.

MITCHELL AUTO CO.,
USED CAR DEPT.,
2328 MICHIGAN-AV
Open Evenings and Sunday.

JACKSON

CASH OR TERMS.
1920 Chandler Dispatch.
1910 Essex touring.
1919 Davis touring.
1910 Oldsmobile 6 cyl. touring.
1920 Oldsmobile Pacemaker.
1918 Oldsmobile Pacemaker.
1919 Oakland touring.
1918 Elkin touring.
1917 Moline-Knight touring.
1919 Overland model 90.
1917 Elcar chummy roadster.
1914 Cadillac 7 pass. tour.
1917 Nash sedan.
1918 Overland sedan.
OPEN EVENINGS AND SUNDAYS.
SMITH-SAUER MOTOR CO.,
2027 Michigan-av. Calumet 2079.

SPECIAL BARGAIN

FRANKLIN SEDAN, series 9-B; practically new car; paint without a scratch; upholstering perfect; 4 practically new Goodyear cord tires; this car cannot be classed as the ordinary second hand car; can be had at a saving of about $1,000 over the price of a new one; price $3,800.

CADILLAC MOTOR CAR COMPANY,
2301 Michigan-av. Calumet 4841.

D. & W. MOTOR SALES,
West Side agents for Templar motor car. A high grade, light, economy car. Owners getting high as 30 miles per gal. Visit our used car department. All used cars guaranteed, 60 days' free service.
1920 Buick, R-49, like new.....$1,700
1919 Dodge Sedan, driven little.....1,300
1919 Jordan Sport, dandy job.....1,800
1920 Chevrolet Tour., extras.....550
1918 Maxwell Tour., fine.....1,750
40 other high grade cars, $300 up. Cash, terms, or trade.
4701 W. MADISON-ST. AUSTIN 1276.
Open Eves. and Sundays.

OLDSMOBILE, CHEVROLET
DEALERS.
REMOVAL SALE.
1920 Chevrolet Sedan, f. b.; used 100 miles.
1920 Chevrolet touring, 4-90.
1919 Oldsmobile touring, 7 pass.
1918 Buick, 5 pass.; $900 cash, bal. 8 months.
N. Side Oldsmobile Co., 3046 Lincoln-av.

STUDEBAKER SEDAN

6 cord tires; Willoughby body; run 5,000 miles; bargain.
Mercer coupe, 22-73; like new.
1920 Chevrolet demonstrator.
1917 Studebaker 7 pass.
4733 Cottage Grove-av. Drexel 3506.

FORDS, CHEVROLETS, JACKSONS AND Overlands, $150 to $350 down, balance monthly.
E. & G. MOTOR SALES CO.,
117 S. Garfield-blvd.

FORD COUPE, 1920

Run 3,000 miles; electric lights and starter, demountable rims; 5 very good tires. Price $700 cash.
DETROIT ELECTRIC CAR CO.,
2416 Michigan-av. Phone Calumet 4789.

FORD, 1919.
New battery, demountable rims. Looks and runs like new car. 4920 Sheridan-rd. Sunnyside 100.

FORD STARTER TOUR.

Dem. rims, 5 new tires, bumper, large steering wheel, lock. Must sell. Terms or trade. 1016 Wentworth. Open until 9 p. m.

FORD SPEEDSTER, $425.
Classiest in town; dem. rims, new tires, top, windshield, etc.; terms. Wentworth 3780.

FORD TOURING.
New body, dem. rims, electric starter; $425. MR. PHILLIPS, 1111 N. Clark-st.

FORD — 1920 TOURING CAR, ELECTRIC starter, demountable rims, new tires, lock, speedometer, etc. A1 condition; $575; terms. 1004 Diversey-pkwy.

FORD — RACING CAR, PERFECT CONDition; $600; will take touring car in trade. Call evenings, 6 to 9, Sunday, 7 to 2. 865 W. 18th-st., paint store.

FORD—COUPE, 1920; DECKER LOCK wheels, A. C. brakes; other extras; salesman box on rear can be removed; must be seen to be appreciated. H. MARX, 340 S. Halsted.

FORD—SEDAN, 1920, DEMOUNTABLE rims, starter, fully equipped, used 1 mo.; like new; bargain; cash or terms. Open eve. 2560 S. Halsted-st.

FORD TOUR.—1918; MUST SELL ACCT. of sickness; just overhauled and painted; new spare cord and tube; A1 cond. Bacon & Bacon Tire Co., 71st and Normal.

FORD TOURING, 1920 CAR; NEW; SHOCK absorbers, rims, 5 new tires; wheel lock, spot light, battery, and bumpers; $400. 1214 W. Jackson.

FORD '18 TOUR.—A1 COND.; DEM. RIMS; bargain. Automobile Sales Co., 858 S. Wabash.

FORD—5 PASS., 1918, WITH REX SEDAN top; runs fine; $700. 1436 Wabash-av.

FORD—TOURING, 1916, PERFECT RUNning condition; $350. 4407 W. Madison.

FORD—1919 TOURING, LIKE NEW cheap for cash. 5332 S. Western-av.

FORD—TOURING, 1918; GOOD; LIKE new; $600. Terms. 924 Milwaukee-av.

FORD—TOURING, 1919, IN GOOD CONDItion; cheap for cash. 2037 Milwaukee-av.

FORD—1920 TOURING, RUNS GOOD; looks like new; $875. 4407 W. Madison.

FORD ROADSTER—LATE MODEL; GOOD shape; $275. 4358 W. Lake-st.

FORD—TOUR., 1920, STARTER, 2 MONTHS old, cash bargain. 2411 Milwaukee-av.

FORD—TOURING, 1917; $350; REAL BARgain; cash or terms; open evenings. 2560 S. Halsted-st., opposite 26th-st.

FORD—1920 TOURING CAR; EXCEPTIONally good condition; $425; terms. 1004 Diversey-pkwy.

FORD ROADSTER—1920; 3 MOS. OLD; electric starter, rims; price, $600. W. C. LENZ, 2657 W. 38th-st. McKinley 5732.

FORD—FOR SALE—TOURING, '18 MODEL; good condition; $375. Call Sunday, Kildare 5555.

FORD TOURING CAR—A PULLMAN CAR when needed; $650; balance 7 months; 1920 model. 2682 N. Halsted.

FORD—TOURINGS AND ROADSTERS; RUN like new, with starters; perfect condition; $75 to $400, cash or time. 2418 W. Madison.

FORD—TOURING CAR; SELF-STARTER; late model; cheap for quick sale. Call Vincennes 5706.

FORD—SEDAN, 1918, STARTER, DEMOUNTable rims; fine shape. O'DONNELL, Wab. 618.

FORD—TOUR.; LATE MODEL; EXC. COND.; real barg. Mr. Walker, RUE MOTOR CO., 2441 Michigan.

FORD TOURING—1920, DEMO. WHEELS, cord tires, front and rear bumpers, wheel lock, speedometer. $575. 4407 W. Madison.

FORD—1920 COUPELET; IN EXCELLENT condition; $625. Terms. 1003 Diversey-parkway.

FORD — 1921; $325 CASH, BAL. 1 YR.; factory guarantee; can't be told from new. Address A X 496, Tribune.

FORD—COUPE, LATE 1918, SELF STARTer, runs and looks like new; $625. 4407 W. Madison.

FORD ROADSTER—1917 MODEL, SPECIAL body for salesman or light delivery work. Ph. State 8907.

FORD COUPE—1920 STARTER AND DEMonstrator; looks new; $775. 4335 W. Madison.

FORD TOURING—1917; A1 CONDITION; new tires; $350. See MR. WARDELL, 4101 Irving Park-blvd., Irving 170.

FORD—TOURING; LIKE NEW; DEM. RIMS; new top and battery; thief proof lock; a snap for $250. Apply 2700 Prairie-av., rear.

FORD—1920 COUPELET; STARTER AND demons.; a big bargain; $950. 4335 W. Madison.

FORT—1918, RUNABOUT; A-1 CONDItion; must sell today; $350. 1111 No. Clark-st.

FORD SEDAN—1920; GOOD, A NEW BARgain. NELSON BROS. Clark and Howard-sts. Phone Rog. Pk. 106 or Evanston 6642.

FORD—COUPE; 1918; REFINISHED; IN wonderful cond.; a bargain; cash or terms. Mr. Waller, RUE MOTOR CO., 2441 Michigan.

FORD COUPE—$425. BARGAIN FOR some one. 2046 W. Madison-st.

FORD ROADSTER—LATE MODEL; GOOD shape; $275. 4358 W. Lake-st.

FORD—TOUR., 1920, STARTER, 2 MONTHS old, cash bargain. 2411 Milwaukee-av.

FORD—TOURING, 1917; $350; REAL BARgain; cash or terms; open evenings. 2560 S. Halsted-st., opposite 26th-st.

FORD—1920 TOURING CAR; EXCEPTIONally good condition; $425; terms. 1004 Diversey-pkwy.

AUTOMOBILES—GASOLINE.

"BE A PACKARD OWNER."

If you don't want to invest the money that a new high grade car would cost, the solution to your problem would be, "Buy a Rebuilt Twin Six" and enjoy the use of a high grade car.

You won't have any tire trouble, engine trouble, or any other trouble, for that matter, under our new car guarantee, because we equip all rebuilt cars with new cord tires, repaint, and redress them so that the most critical cannot distinguish them from new.

For IMMEDIATE DELIVERY
3-35 Twin Six touring, custom body..$6,000
3-35 Limousine.....6,500
3-35 Touring.....4,750
3-35 Limousine, custom body.....6,500
3-35 Touring and Roadster.....4,500
3-35 Landaulet, new custom body.....5,500
3-35 Touring, $3,750; 2-35 Touring.....3,450
Also other exceptional values in Packard and cars of other makes. We invite your inspection.

PACKARD MOTOR CAR CO.
OF CHICAGO,
Michigan and 24th. Calumet 7400.

CHANDLER

We have some exceptional values in rebuilt Chandlers. Come in and see us while our line is complete. Sedans, coupes, touring, roadsters, and sport models. All have been renewed in every detail. Will be pleased to demonstrate any car you may select.

THOMAS J. HAY, INC.,
2521 Michigan. Victory 8200.

REAL BARGAINS
IN USED CARS.
1917 Buick D-45, Rex sedan top; $900.
1917 Buick D-45, 5 pass.; $875.
1919 Briscoe tour., $595.
1919 Chevrolet tour., $575.
1918 Jordan tour., 7 pass., $1,150.
1918 Oldsmobile tour., 7 pass., $1,050.
1918 Dodge tour., $550.
1917 Maxwell tour., $775.
1915 Cole, 4 cyl., tour., $325.
1917 Haynes tour., $875.
ALL CARS ARE GUARANTEED.
1118-20 S. KEDZIE-AV.
GARFIELD 2219.

USED CAR BARGAINS.
1917 Cadillac Touring, $1,500.
1914 Cadillac Touring, $600.
1917 Overland Touring, $600.
1919 Dodge Sedan, driven little.
1917 Ford Tour., $300.
1919 Chevrolet, light delivery, $750.
1920 Maxwell Touring, $750.
1917 Paige Touring, $750.
POTTINGER BROS., INC.,
4140 Irving Pk.-blvd. Irving 3351. Terms.
Open Sundays and Evenings.
Dist'rib. of Chevrolet and Velie.

FORD—SEDAN, 1918.
FORD—TOWN CAR, 1918.
FORD—TOURING CAR, 1916.
FORD—TAXI, 1918.
We cannot tell you enough in print about these cars to do them justice, therefore, inspect them. They are all like new with practically brand new tires. REMO, 1503 S. Michigan-av. Dn 0700.

OAKLAND—SEDAN, DEMONSTRATOR. 17 will pay you to investigate these cars; same service as new; also a fine selection of used cars at rock bottom prices; open evs.; terms.
WEST SIDE OAKLAND SALES CO.,
Branch store, 2647 Milwaukee-av.
Columbus 308.

1921 Auburn & Dort Models.

Cash, terms or trade. South Shore Auto Sales, 7111 Stony Island-av. Midway 1040.

MAXWELL—1917 TOURING, $488. TOURS., $425. 1920 Maxwell, 5 pass. tour., $725.
2135 Lincoln-av. Ph. Lincoln 351.

FORD COUPE.
Elec. starter, demo. rims, 5 new tires, speedometer, large steering wheel, lock, primer, foot accelerator; like new; bargain. Terms or trade. 7016 Wentworth-av. Open until 9 p. m.

FORD ROAD., 1920.
Starter, demountable rims, generator, spotlight, Bosch mag., nickel radiator, and everything; in A1 mech. cond. 6131 Cottage Grove-av.

FORD TOURING—1920, LIKE NEW, ELEC. starter, 30x3½ nonskid tires front and rear, extra wheel and tire, Decker steering wheel and lock; not a scratch on it; positively like new. Phone Lincoln 7014. Ask for X-Ray Laboratory.

FORD — 1920; SEDAN; DEMONSTRATOR; starter, dem. wheels, lock, speedometer; refinished. Mr. Walker, RUE MOTOR CO., 2441 Michigan.

FORD—SEDAN, 1920, DEMO. WHEELS, speedometer, large steering wheel, Hassler shock absorbers, runs like new. $850. 4407 W. Madison.

FORD—1917 ROADSTER, WITH DEMOUNTable rims; good mechanically; $250. 1008 Franklin—Prac. New Tour.

This is a late model series 9 Franklin touring car, equipped with wire wheels. Goodyear cord tires all around, bumpers front and rear, and many other extras will make very attractive price for quick sale on this car; sold with our 8 months' guarantee. Terms made to suit or your car taken as part payment.
JOSEPH G. GLASER.
Open Sundays and Evenings.
1444-48 S. Michigan. Calumet 4214.

FRANKLIN—1920 TOUR.
Latest model; run 7,000 miles; new cord tires, spare, wire wheels. $3,000.

FRANKLIN TOUR.—GOOD CONDITION; cord tires; $800. 6123 Woodlawn. Blackstone 6722.

FRANKLIN LIMO.—LATE MODEL; BARgain, terms. Address E P 170, Tribune.

GRANT—1920; 6 CYL.; LIKE NEW; PRICED to move immediately; terms. Quinlan Motor Co., 1725 Michigan-av. Dan 8780.

HAYNES.
7 pass. touring, A1 condition, will sacrifice for $1,800. 2486 N. Clark. Grant, Diversey 6753.

A late 1918 6 cyl., 5 pass., has been rebuilt and repainted blue with cream wheels; has good set of tires; will guarantee this car same as new and the price is very reasonable. MORTIMER.
1631 Michigan-av. Calumet 1061.

HAYNES—CHUMMY.
Four passenger roadster; first class condition; only runs two seasons; storage in 1920. Sacrifice price. Phone Owner, Graceland 6321.

HAYNES 6—5 PASS. TOUR., EXC. COND., many extras; barg. 4107 Grand-blvd.

HAYNES—5 PASS., 1917; MUST SELL AT once. COLUMBUS 1692.

HOLLAND-RUTENBER MOTOR—BOX IN rear; good tires; cheap for cash; best offer. Kildare 6741.

HUDSON SPORT.
MODEL 11-0; DRIVEN 5,000 MILES; 5 NICKELED DIST-STEEL WHEELS, CORD TIRES, HARTFORD SYSTEM, OTHER EXTRAS; MUST SACRIFICE. CALL OR PHONE 38 SHEETS. ENGLEWOOD 3375. 5115 S. 57TH-ST.

HUDSON SPORT SEDAN.
This elegant 4 pass. car, which has never been off Chicago blvds., cannot be told from new; extra equipment, comp. in every way owing to peculiar situation car was placed in, this car will be sacrificed at unusually low figure. 570 E. 55th-st. Ph. Normal 3078.

HUDSON SUPER 6, $1,350.
Touring car; newly painted; in perfect mechanical condition; 5 practically new tires; driven in city only; cannot be told from new; terms. 5058 Cottage Grove-av.

HUDSON SUPER — MODEL M, WESTinghouse air springs, cord tires. Will sell for $1,500 or best offer or trade. 428 E. 33d-st. Ph. Went. 76 or evenings and Sunday. Mid. 6273.

HUDSON—SUPER SIX, 1918; JUST OVERhauled; good tires and paint; bargain for cash, or will consider small car in trade. 2401 Logan-blvd.

HUDSON SPORT MODEL.
Good condition; price for quick sale. 4920 Sheridan-rd. 100 Sunnyside.

HUDSON—SPORT MODEL; O. JUST LIKE new. A1 condition; plenty extras; cash only. Owner at 2757 W. 24th-st.

HUDSON—CLOSED AND OPEN CARS. LOUIS GEYLER CO.
2500 Michigan-av. Calumet 7800.

HUDSON—SUPER-6 SEDAN, 1919; GOOD shape. Will trade for sport model Hudson. Faire, or touring car. Normal 6664.

HUDSON—TOURING CAR, GOOD MECHANical condition, good tires. Keddie 2404.

HUDSON—SUPER 6, 7 PASS., CORD TIRES; $1,050. 5308 Broadway, Edgewater 440.

HUDSON—SUPER-6, LATE 1918. PETERSEN, 3158 S. CLARK-ST.

HUDSON—1917, LIGHT 7 PASS., A1 COND., 6 good tires; barg. $785. Irving 1514.

HUDSON TOURING 1920 EXCELLENT condition, 19 S. Curtis-st. Ask for Joe.

HUDSON TAXICAB—FOR SALE—BARGAIN. Call Ro-kwell 7315, after 6.

HUPMOBILE TOUR'G—1920.
Perfect condition; looks and runs like new; bargain; cash or terms. 8058 Cottage Grove.

HUPMOBILE—1917 TOUR. CAR. IN FIRST class cond.; looks like new and will sell cheap to quick buyer. 905 W. 59th-st. Normal 3909.

HUPMOBILE—TOURING. FAMOUS MODEL 20. sacrifice. 5307 Broadway. Edgewater 440.

HUPMOBILE SPDSTR.—PERFECT RUN. cond., $250; priv. party. 5142 Dorchester. H. B. 8482.

HUP — MOD. N COUPE. NEEDS PAINT. snap, $685. RYAN, 1337 N. Clark.

AUTOMOBILES—GASOLINE.

STUTZ

Inspect our stock before buying a used car. A visit will show you how a used car should be offered for sale. Our cars are unequalled as to appearance and condition and our prices save you money.

1919 PAIGE SPORT.....$2,200
1917 PAIGE TOURING.....1,000
1917 PEERLESS TOURING.....1,275
1917 MERCER TOURING.....2,400
1919 OLDSMOBILE SPORT.....1,450
1918 NATIONAL SPORT.....800
1917 PACKARD CLIPSTON.....2,300
1920 NASH SPORT.....1,900
1920 MOON SPORT.....750
1918 SPEEDWAY ROADSTER.....850
1918 OVERLAND 90 CLOSED.....1,000
1918 HUDSON SPORT SEDAN.....3,800
1917 CADILLAC VICTORIA.....2,300
1919 OLDSMOBILE SIX TOUR.....1,100

A complete line of rebuilt Stutzes for immediate delivery.
Many others in open and closed models of the better makes. Every car refinished and overhauled. They're as nearly new as any used car you've ever seen.

ERWIN GREER AUTOMOBILE CO.,
STUTZ DISTRIBUTORS,
2437-39 Michigan-av. Calumet 4800.
Open Sundays.

PRICE

THAT WILL SELL THESE USED CARS.
LEXINGTON TOURING, '19; plate glass winter top and summer top; heater; looks like new.
AUBURN TOURING. Repainted, special leather, like new.
OLDS 6 TOUR., 5 pass., extra equipment.
LEXINGTON. Disteel wheels, cord tires, spare; four snubbers, bumper; run 2,000 miles. $3,000.
FORD SEDAN, like new; 1920.
ESSEX ROADSTER, 1920; run only 5,000 miles.
AUBURN SEDAN, like new. Don't miss this one if you want a closed car.
ALL CARS GUARANTEED.
HAYDEN-PASSEN-HUMAN AUTO CO.,
5100-08 Broadway. Phone Edgs. 171-172.

DODGE BROTHERS MOTOR VEHICLES

Dodge Brothers touring, $950.
Dodge Brothers Roadster, $890.
Oldsmobile touring, 1919 model, $1,100.
Maxwell touring, 1920 model, $775.
Ford sedan, 1919, $800.
Time payments.
We have several other makes at very low prices.
DASHIELL MOTOR CO.
DODGE BROTHERS MOTORS.
2412 Michigan-av.

Making Room for New SAXON DUPLEX

LARGE STOCK OF REBUILT SAXONS AND OTHER CARS. NO REASONABLE OFFER REFUSED.
GRAHAM MOTOR CO.,
2429 Michigan-av.

5 HIGH GRADE TAXICABS WITH BOSCH magnetos, genuine cast radiators, aluminum floor boards, run less than 800 mi.; $950 takes them. Edgewater Garage, 5138 Broadway.

STEARNS-KNIGHT 6 T., $800; MADISON sedan 8 T., $600. Both in splendid condition, new paint, starters. Call Saturday afternoon or Sunday. TOMLINSON, 7400 Kimbark-av. Phone Hyde Park 4848.

FOR SALE—REPOSSESSED AUTOMOBILES, touring and closed cars; nothing but new and late models; attractive prices; must be moved. We finance automobile purchases. American Discount Co., 2214 Michigan-av.

HUPMOBILE.
Hupmobile Touring Car, Model R. Has been run approximately 12,000 miles. Is in first class condition in every way, must be seen to be appreciated. 1630 Judson-av., Highland Park, Ill. Phone Highland Park 1079 or 161.

HUPMOBILE

Model R touring, perfect condition, $325. MAXWELL-WILLYS CO.,
4971 Ridge-av.
Sheldrake 3545. Open evenings.

HUPMOBILE
1919 touring; wire wheels; many extras; absolutely A1 condition. MR. PHILLIPS, Superior 9060.

Jeffery Chesterfield Small 6
5 pass. touring, A1 condition; Bosch magneto, good tires. 4147 Roosevelt-rd. Lawndale 4000.

JEFFERY TOUR. CAR — MECHANICALLY right; priced at a very reasonable figure. Quinlan Motor Co., 1725 Mich. Cal. 4780.

JEFFERY—1917, 6 CYL., A REAL BARgain for quick sale. 4645 W. Madison.

JORDAN—7 PASS. TOURING, WIRE wheels, original paint, 13,000 mi.; new cost, $3,300; sacrifice $1,350. 5308 Broadway, Edgewater 440.

JORDAN—ROADSTER, SUMMER AND WINter top. 2210 Michigan. Calumet 1826.

JORDAN—7 PASS., 1920, A1 COND., RUN 6,000 mi., $2,500. Hyde Park 862.

KISSEL TOURING.

1918 KISSEL 100 PT. 6. Standard 5 pass. touring car; like new; first class mechanical condition. Nearly new tires; must be seen to be appreciated. Sacrifice for quick sale; bargain price $850. JOHN C. SHEA.
30 E. 26th-st. Victory 8383.

LOCOMOBILES—THREE 7 PASS. TOURING cars, all in good condition. Ph. Irving 514.

LOCOMOBILE TOURING CAR, 1920; EXCELlent condition. 19 S. Curtis-st. Ask for Joe.

MAMON 34, 1920.

Four door Sport model, in first class condition, with extra cord tires and extra wire wheel. Will sell for $4,200 cash. Address C C 7, Tribune.

MARMON 34.
7 pass. touring, A1 condition, will sacrifice for $1,800. 2486 N. Clark. Grant, Diversey 6753.

MARMON—41, 7 PASS., GOOD COND.; WILL sell at a sacrifice; $1,400; call evenings and will demonstrate. Also has all new tires. Ph. Wentworth 716.

MARMON—32, SPECIAL KIMBALL COUPE, cord tires, good condition; good starter. Address B 199, Tribune.

MARMON—1916 SPORTS SPEEDSTER, electric light and starter, newly painted; $1,200. 20754 Dunning-av. Doug. 1000.

MARMON—MODEL 41, A1 CONDITION, for sale reasonable. VISTA MOTOR SALES, 823 S. 47th-st. Oakland 2233.

MARMON—TOUR., 41, 1916, MECH. GOOD; bargain, $600; need cash. 6539 S. Ashland. Republic 2396.

MAXWELL TOURING—1916; A DANDY light 5 passenger used car, in perfect shape all the way through; special price for Friday and Saturday, $285; terms if you wish. 1115 E. 63d-st.

MAXWELL 1919 TOURING.

Run less than 2,000 miles; a snap. Ph. Douglas 632.

MAXWELL—MUST DISPOSE OF MY NEW 1920; $850, for quick sale. Mrs. Modock's car, 5107 N. Clark-st.

MAXWELL—1918; LIGHT PANEL LIVERY body, just overhauled; bargain. Graceland 9323; 1832 Belmont-av.

MAXWELL TOURING—RUNS GOOD; BARgain; $450, cash or terms. 3615 W. Madison.

MAXWELL SEDAN—1919, NEED CASH. Will accept best offer. Used very little. Call Ravenswood 1881 before 8:30 p. m.

MAXWELL — 1918 TOUR., GOOD MECH. cond.; paint, $400. SUNNY FLOYD, Bway. and Thorndale.

MAXWELL—1919 TOUR., PERFECT GIVen away. $635. RYAN, 1337 N. Clark.

MERCER—1920, DEMONSTRATOR, $800; like new. 2037 Milwaukee-av.

MERCER 2272-SPORT MODel; summer and winter tops; 2 extra wire wheels, cord tires; good condition; $2,000. Call 329 W. Grand-av.

MERCER 22-72 SPORT.
Special job throughout; Westinghouse absorbers, disc wheels, windshield wings, new cord tires, two spares and wheels; motor just rebuilt; must be seen to be appreciated; $2,750. MR. OUERBACKER, 245 Chicago Beach Hotel.

MERCER 1919
Touring car; very good shape; if quick deal is made will take $3,000. 5330 Dorchester. Midway 5050.

MERCER—5 PASS. TOUR., MODEL M 35; A1 cond.; will sell reasonable or consider smaller car in trade. Call 1419 Michigan-av., rear. Ph. Calumet 2292.

MOLINE-KNIGHT.
1918 5 Pass.; cannot be told from new; 5 new cord tires, new paint and top; car guaranteed; price $1,400. R. & V. KNIGHT
2247 Mich.-av. Cal. 5827-28.

MOLINE—VICTORY MODEL, 6,000 miles, looks like new, cut out, bumper, spot light, cord tires, etc., $1,650 cash only. Call Columbus 3238.

MOON 6-45—PRESENT MODEL DEMONstrator; disc wheels, 5 cord tires; fully equipped; practically new. Quinlan Motor Co., 1725 Michigan-av. Cal. 4780.

MOON—TOURING, 5 PASS., 1920. FULLY equipped. 745 N. Harding.

AUTOMOBILES—GASOLINE.

MARMON

REMOVAL SALE.
Open Evenings and Sunday.

We have sold a great many Renewed Marmon 34 cars since our Removal Sale opened on Monday morning. We now have the following consignment of Renewed Marmon cars coming through our paint shop. These cars will be on display Saturday and all day Sunday. Call early if interested. All are rare bargains and will not last long.

1918 Marmon 34, 4 pass. chummy rdst., newly painted beautiful maroon, black fenders and chassis; five new cord tires, motometer, etc. Fully renewed and guaranteed.

1918 Marmon 34, 7 pass. touring, refinished dark green, black chassis. Equipped with five brand new cord tires, heater, motometer, etc. Carries standard warranty and service.

1917 Marmon 34, 7 pass. sedan, newly upholstered in dark gray whipcord. Refinished beautiful coach blue; ideal family car. Fully equipped. A real bargain.

1918 Marmon 34, 7 pass. limo. Rich appearing car. Has every appointment and convenience for comfort. Newly painted. Has five new cord tires. Fully equipped. Guaranteed and carries standard service.

THE MARMON CHICAGO CO., INC.
2430 Michigan-av. Calumet 5800.

LOOK!!

1920 STEPHENS SALIENT SIX.
Used as demonstrator. Perfect in every respect. Will sacrifice.

1920 AUBURN BEAUTY.
Six cylinders.